

1983-1984

THE

Price 75 cents

JURIS ANNUM

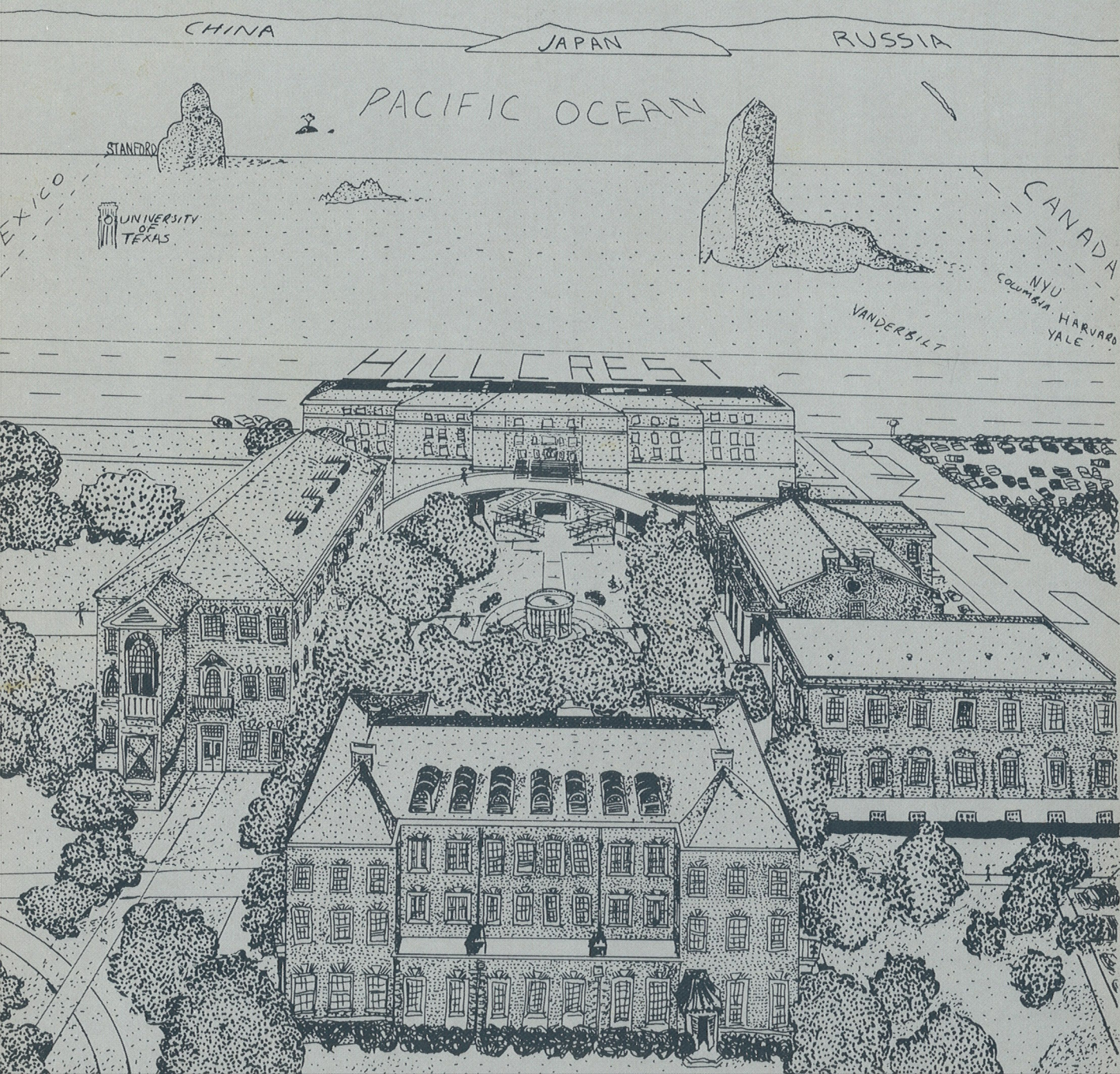

The 1983-84 Juris Annum

a publication of the School of Law
Southern Methodist University
Dallas, Texas

Table of Contents

- 2: Making S.M.U. Law School Great.
 - 10: One-L's, or Getting Nowhere Fast.
 - 30: Two-L's, Up But Not Out.
 - 56: J.D.-M.B.A.'s, Great Expectations.
 - 58: Three-L's, Search for Tomorrow.
 - 92: Grad Students, the Search Continues.
 - 96: Faculty — At Least Ours Are Fun.
 - 124: Activities, including Follies.
 - 174: Graduation, a Long-Awaited Day.
-

The Staff

Jackie Ballard, Editor

Ginny Medlen, Business Manager

J. D. Mosely, Classes Editor

Mimi Lahr, Activities Editor

Kevin Pagan, Photography Editor

Pam Barden

Kerri Cortes

Niki Frank

Mark Leavitt

Kathleen Maloney

Paula Romberg

Diane Snelson

Quotables from S.M.U. Notables



Joel Reifman, "The more witty and urbane among you will agree that this yearbook is INCREDIBLE!"



Brian Blakely, "What is obscenity to one person is but a subject of scientific inquiry to another."



Randy Ray, 1st Lieutenant — U.S. Army, "We each have our own type of JAG waiting for us somewhere beyond graduation."



I know how it feels. I made a 70 once.
Laurie Kratkie.



Mark Burk, "Oh, that men should put an enemy in their mouths to steal away their brains! That we should, with joy, transform ourselves into beasts!"



Shannon Savage, "What can you say about life as a 1L...?"

Making

We all know that S.M.U. Law School is above reproach, but there is always room for improvement. A perfect S.M.U. Law would not be like Harvard or Yale, but would have more of that elusive Texas ambiance: sort of like enjoying fried chicken and a roll from Bubba's in the back seat of your B.M.W. while sharing a Perrier and lime with a Sophomore psychology major.

Nevertheless, those of us here at *Juris Annum* have compiled a list of those things which would make S.M.U. Law School the Highland Park of legal education. In spite of our obvious reverence for the institution in which we have spent many a gleeful hour, most of us will admit — at least in private — that a few subtle alterations would make the House of Salacuse the pride of the Lone Star State. Our plan for perpetual greatness calls for changes in geography and environment, a close examination of the personalities and physical features of our less-fortunate professors (those things a sportcoat can't hide), suggestions for a New Improved curriculum, and ideas which could potentially make the S.M.U.L.S. student body more "well equipped."

Geography and Environment. Turn the library lobby into a Mexican food restaurant; valet parking on the lawn of Dallas Hall, paid out of our student activity fees; move the Law School downtown to the first six floors of Republic Tower — sure, parking would be tough, but at least we wouldn't have to drive to work and interviews; buy the Tango Frogs (with SBA funds) for the top of Lawyers Inn.

Faculty and Staff. Require that all Law School professors subscribe to Gentleman's Quarterly, and hire Jean Jury to make sure they read it; buy Izod smocks for library personnel;

S.M.U. A Great Law School

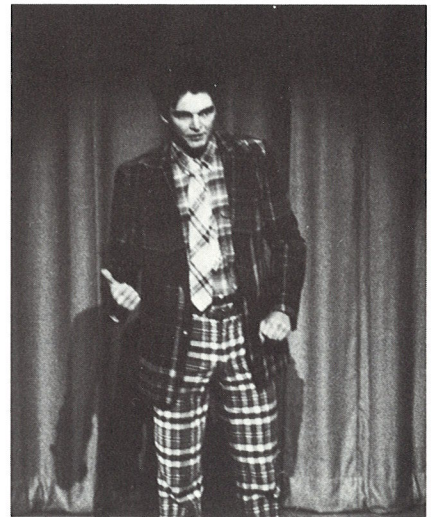



Great Moments In Law School History, Part I

When Jean Jury went from
admissions to burlesque in Follies.



Trade Walkowiak and Carl to U.T. for Charles Alan Wright (or Bill Powers and a draft choice); make Ross Perot dean of the law school: If we're all going to wear white shirts, why not buy gray slacks and go all the way? (And besides, these legal writing instructors have it coming); establish a fund to send Professor Norton to Dale Carnegie classes; convince Professor Bridge to donate his ties to Lawyers Inn — it could use tasteful new curtains; hire Don Pardo to warn professors when three minutes remain in class; fund a study of the twisted minds of law professors who write "humorous" final exams; send Professor Steele up in the shuttle to study space law — show NASA what it means to carry a payload; pre-empt Bloom's "Condor Theory"; Buy Professor Booth a second sportcoat; "Honesty is the best poli — —" Hadzi-Antich.

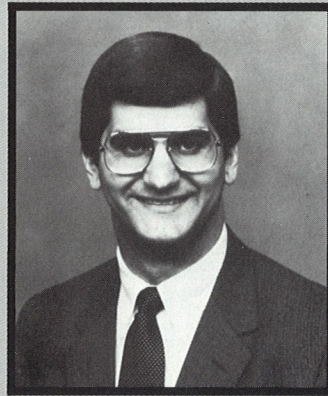

Great Moments In Law School History, Part II

Brad Gahm is elected Student Body President

even with Ritchie Whitten as campaign manager.

Curriculum. Merge Water Law and Family Law and call it Underwater Family Law (and bring in Lloyd Bridges as a visiting professor, ha, ha.); make Dave Rusnak an intentional tort; require that professors instruct first-year students about how to travel up and down Greenville Avenue without getting a traffic ticket or social disease; register in person!

Student Body. Char Hummel, enough said; finance a law school parking garage by selling the discarded fashions of undergraduate females; establish a secret society for everyone who voted for Jim Walker in the S.B.A. election, with monthly meetings in the phone booth at Underwood Law Library; put this sign on the refrigerator in the student lounge — if you are the person who stole the turkey sandwich yesterday, please contact your physician immediately ...; require students to change their cotton shirts at noon.

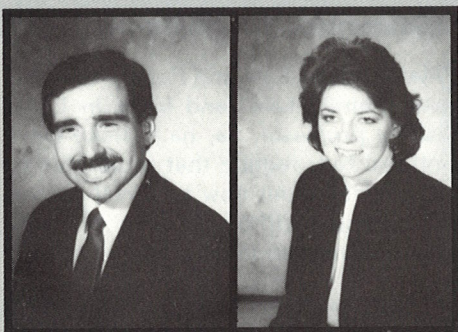
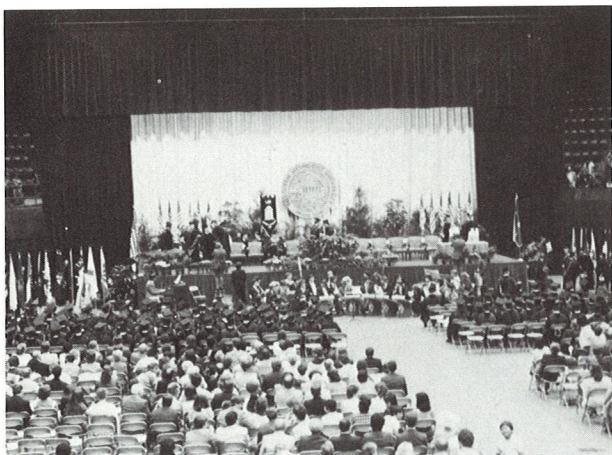

Great Moments in Law School History, Part III

When the candidates
for SBA President tied
at 189 votes each.



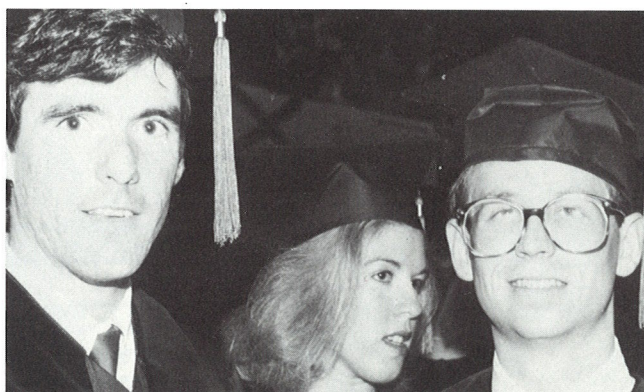

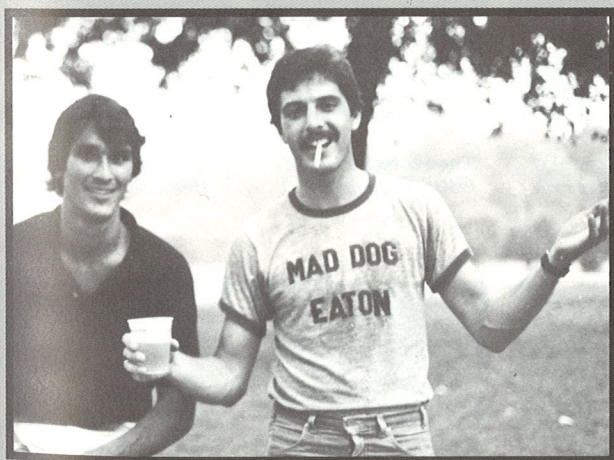
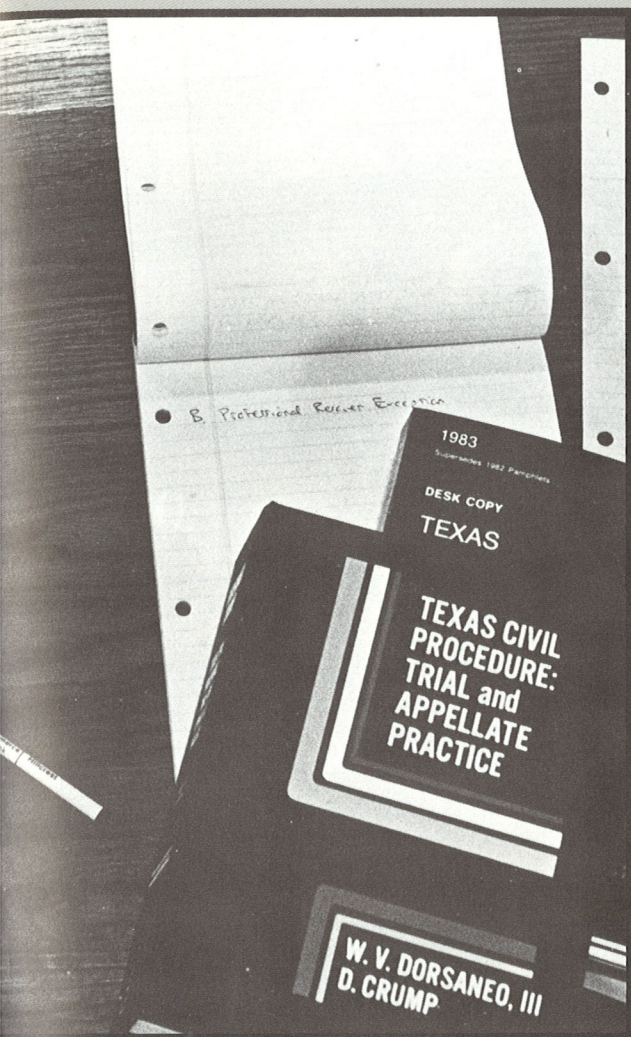

Classes

It is the trade
of Lawyers
to question everything,
yield nothing,
and to talk
by the hour.

— Thomas Jefferson

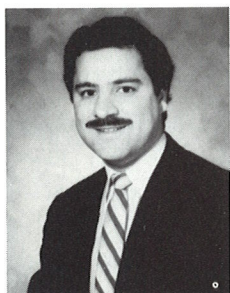

Gregory K. Ackels
Spring Hill College

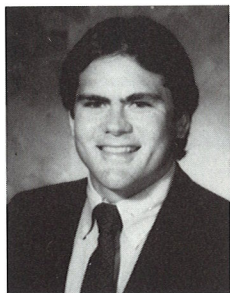

Cecil Kent Adams
Texas A&M

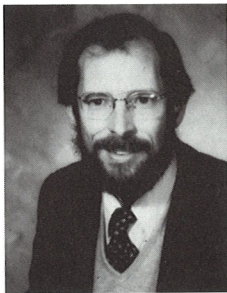

William Allen
University of Texas

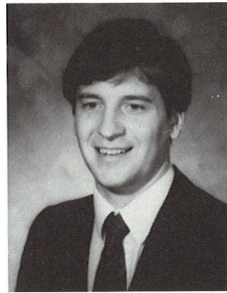

Theodore Anderson
SUNY — Albany

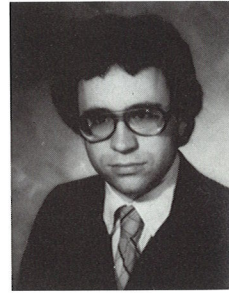

Robert Arthur
University of Texas



Nancy Bacon-Zulick
Northwestern State
LA

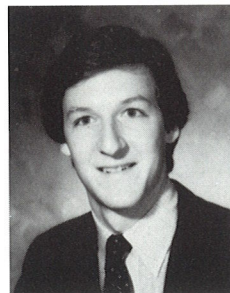

James Lee Baldwin
Washington and Lee
B.A. English

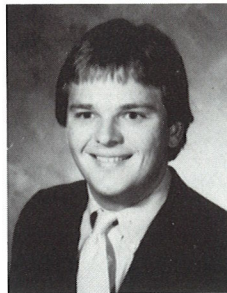

Bill Banowsky
Oklahoma University



Gail Barto
Trinity University

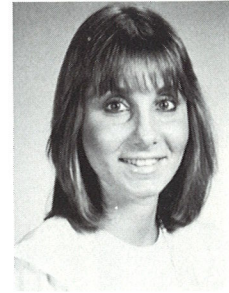

Lori Dara Basner
University of Arizona
Northeastern Illinois



First Year Law Students

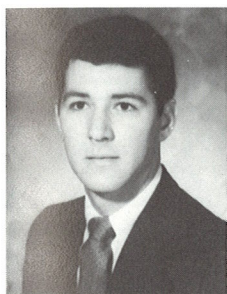

Michael Bass
Louisiana State

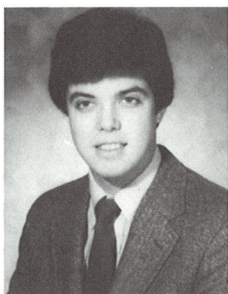

Thomas Bellamy
Colorado College

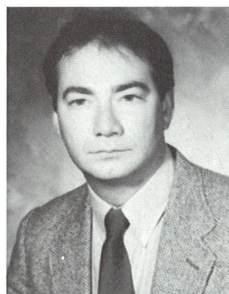

James P. Best
Franklin University

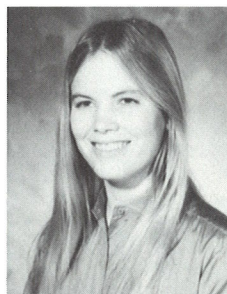

Donna Bice
U.T. Arlington

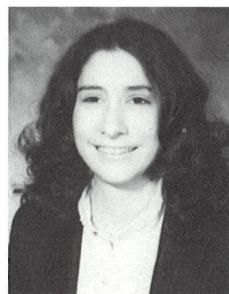

Paige Bickley
Univ. of Oklahoma

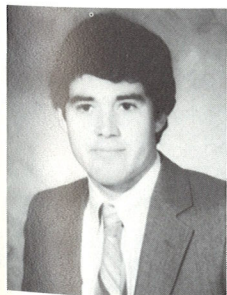

Thomas E. Bilek
University of Texas

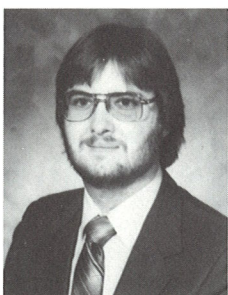

Mark Blanchard
Steven F. Austin

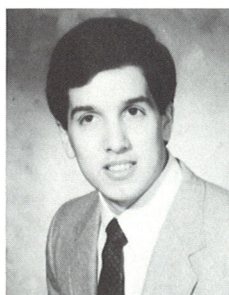

Alberto J. Boada
U.C.L.A.

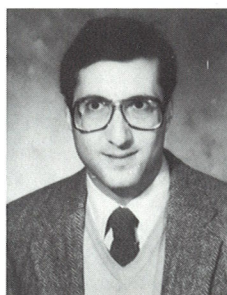

Andrew Bobb
Johns Hopkins
B.A.
Internat'l Relations

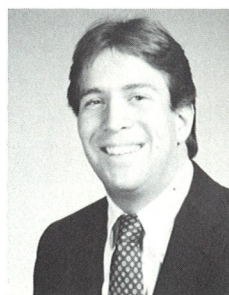

Richard Bobowski
University of Illinois

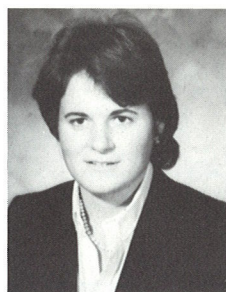
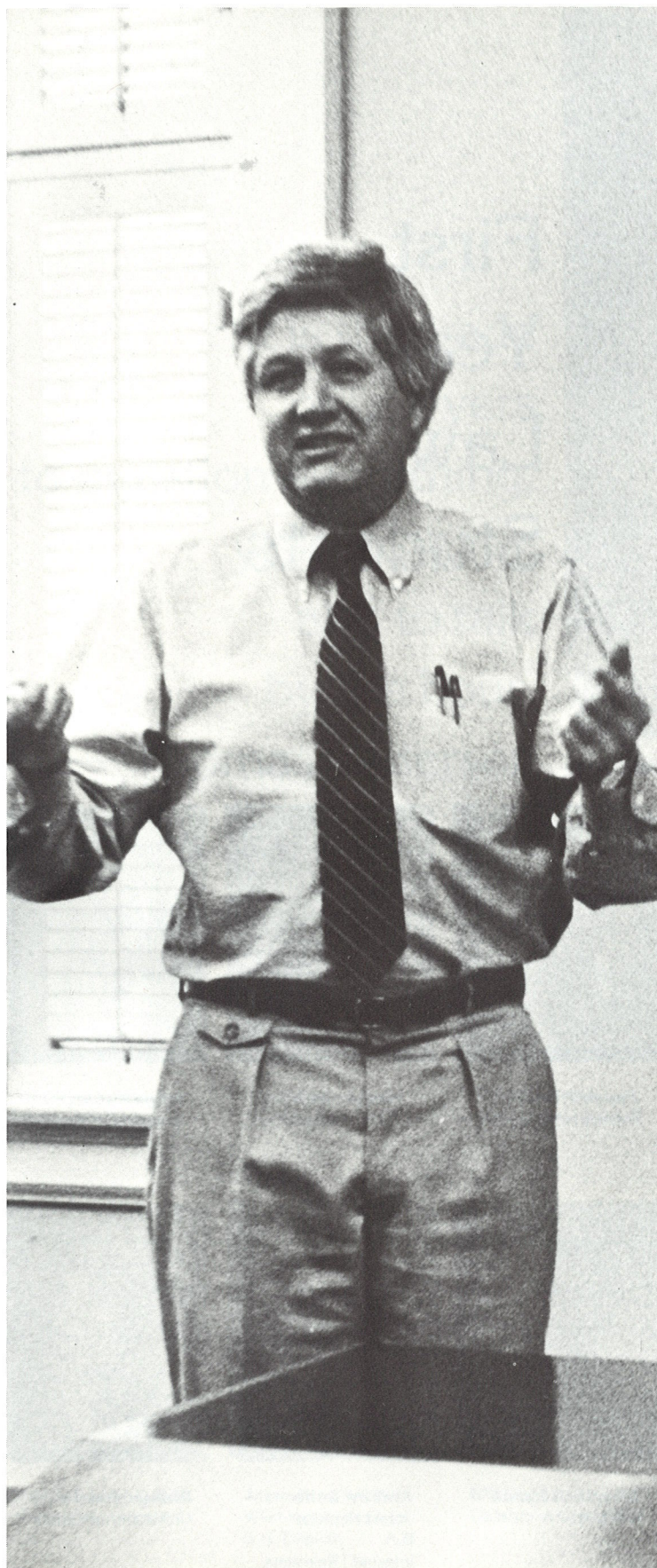

Anne Bondelie
Stanford University

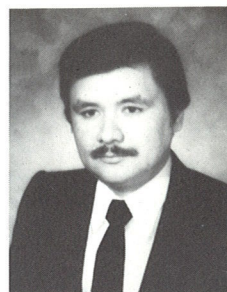

Felix Botello
U.T. Arlington

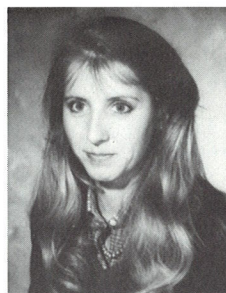

Tanya Boyce
University of Texas

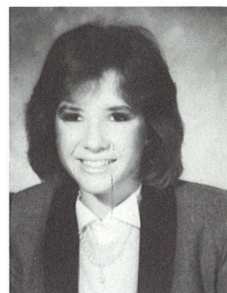

Katherine Brewster
Southern Methodist

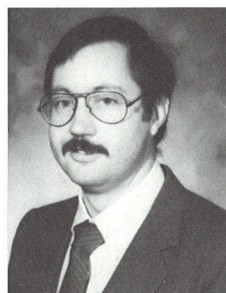

Joe Bridges
East Texas State

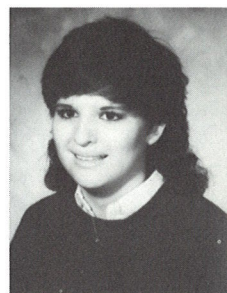

Peggy Brister
Northeast Louisiana

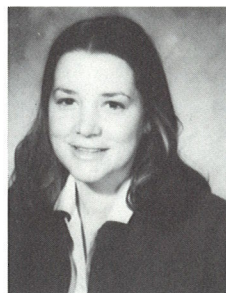

Linda Brown
University of Montana

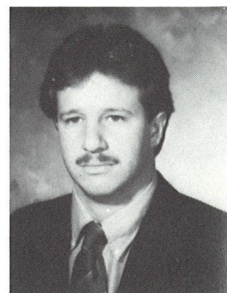

Mark Burck
University of Florida



Sue Calloway
Southern Methodist

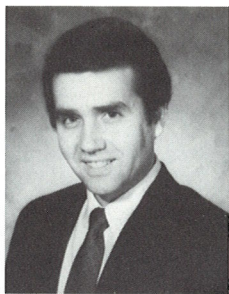

Brett Campbell
University of Texas



**Teresa Jenkins
Carson**
Kansas State
B.A. Accounting

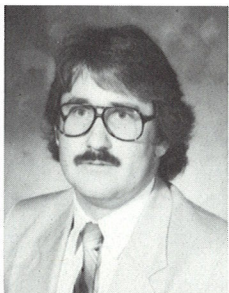

David Chambers



Marilyn Chambers
Univ. of Maryland
B.S. Business

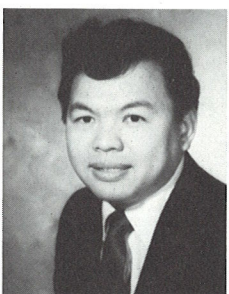

Tek-Ling Chwang
Baylor University



Sylvette Codamon
Univ. of Illinois

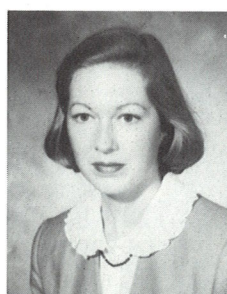

Laura Cooper
University of Texas



Regina Cooper
Stephen F. Austin



Alyson Couch
Univ. of Missouri
B.A. Admn. of Justice

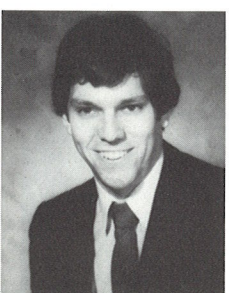

Kelly Crawford
New Mexico State



Sally Crawford
U.T. Dallas



Vicki Cregger
Texas Woman's Univ.

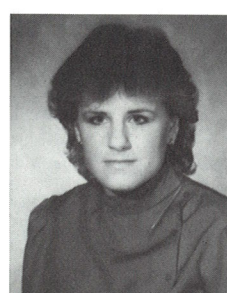

Gail Cromer
Cornell University
B.S. Consumer
Economics



Tammy K. Daley
Wichita State



Michelle D. Daniel
Texas Christian

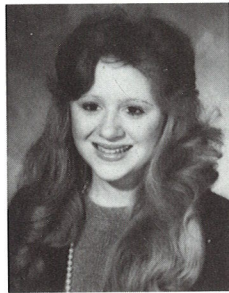

Tammy Daniels
Texas Christian

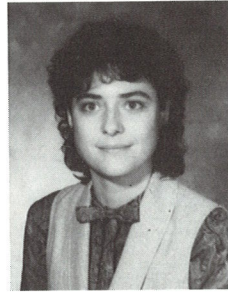

Dawn Davenport
Trinity University

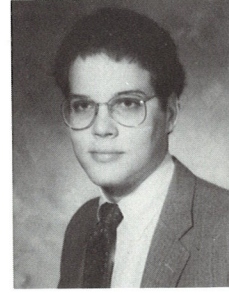

David Dean
Texas A&M

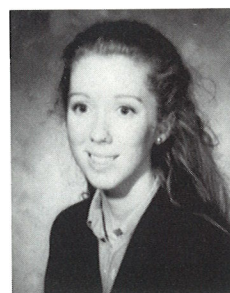

Rebecca L. Dees
Southern Methodist



Joyce L. DeShano
Univ. of Tennessee

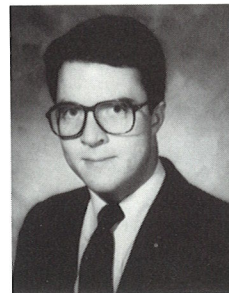

R. Kelly Donaldson
Southern Methodist

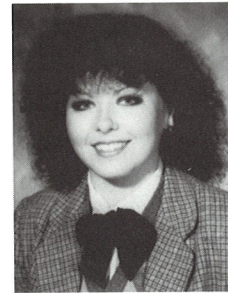

Terry A. Douglas
U.T. Arlington

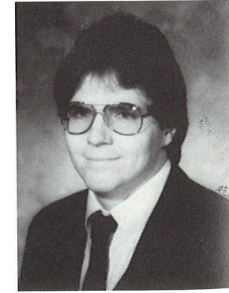

Michael Dover
Texas A&M

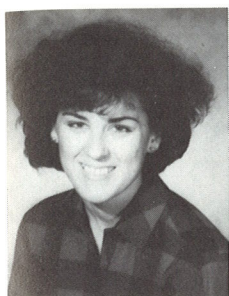

Kim Ehresman
Texas Tech

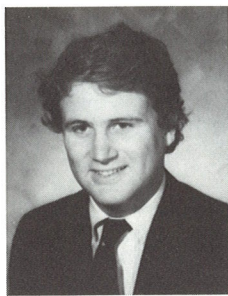

Pryse Roy Elam
Washington and Lee

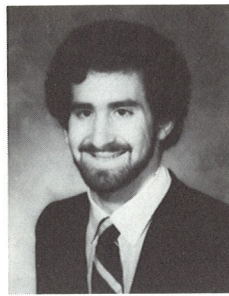

Stephen Enda
Univ. of Illinois
B.A. History

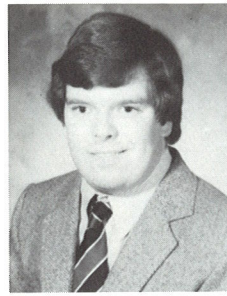

Jason Evert
Southern Methodist

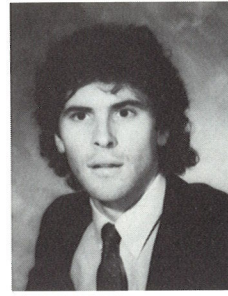

Jordan Feagan
University of Texas

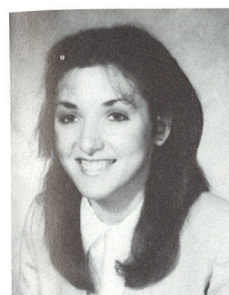

Ileana Fernandez
North Texas State

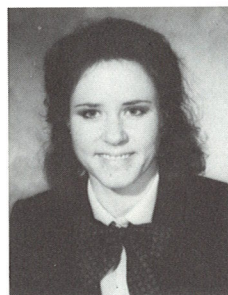

Patricia Finley
Texas Tech University
B.A. Accounting



Lyn Fitz-Gerald
University of Texas
B.A. Journalism



Melinda Forbes
Texas Christian

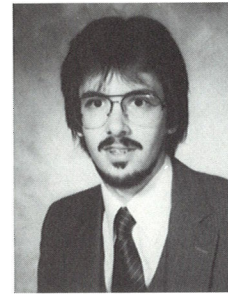

J. Fox
University of Dallas

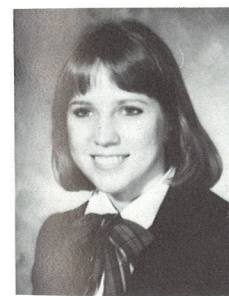

Diana T. Fulper
Indiana University

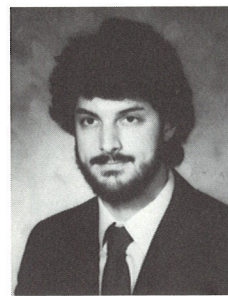

Jerome R. Funaro
Univ. of Pennsylvania

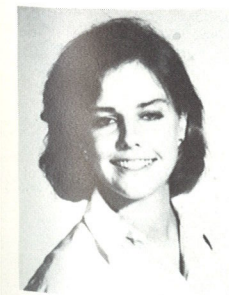

Jennifer Gandy
Louisiana University

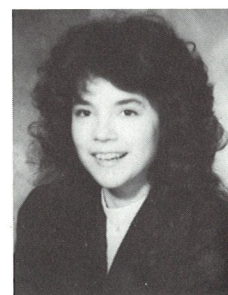

Brigitte M. Gawenda
University of Texas
B.B.A.
International Business



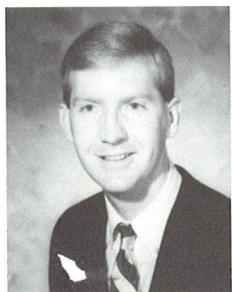

Delbert Gibbs
University of Texas

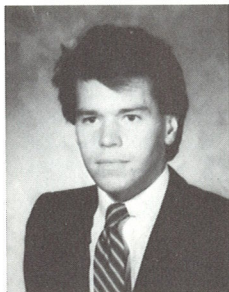

Jeffrey M. Giese
University of Iowa

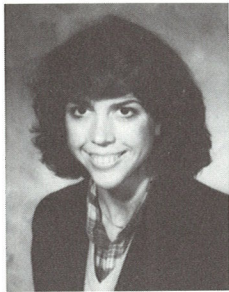

Jean Gilliland
Occidental College

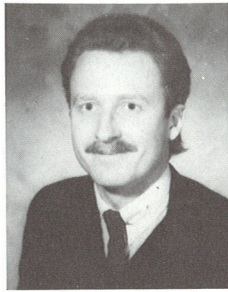

Charles Glanville
Trinity College
B.A. Political Science

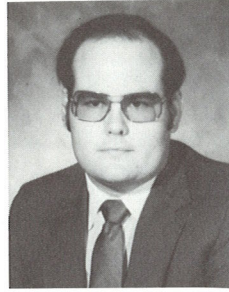

James R. Griffin
Texas Tech University



Katie Hen
Vanderbilt

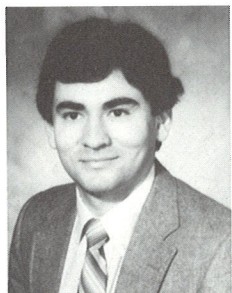

Wayne D. Gutierrez

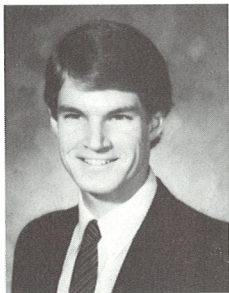

David C. Haley
Harvard

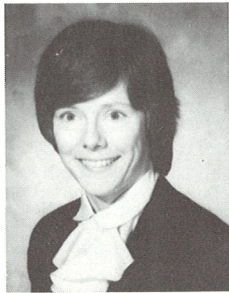

Stephanie Hall
Texas Christian



Mary Hamaker
Stanford University
B.A. Public Policy



Karen Hammer
Texas Tech University
University of Texas
BBA, MBA
Acctg./Finance



Brian H
St. Thom

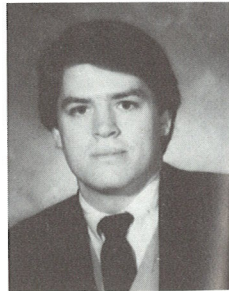

Robert Hart
Boston University

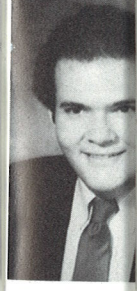

John K. Ho
Southern Me
B.A. History

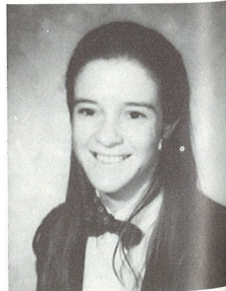

Carrie C. Hendrix
Vanderbilt University



Barry Johnson
Southwestern



Katie Henley
Vanderbilt University

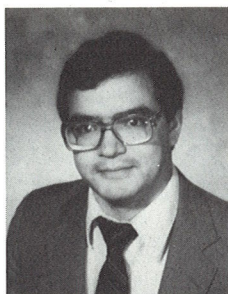

Pedro Hernandez
Baylor University

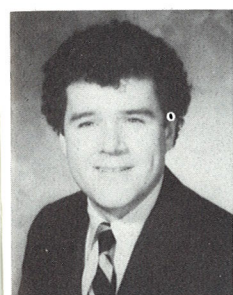

Brian Herrick
St. Thomas

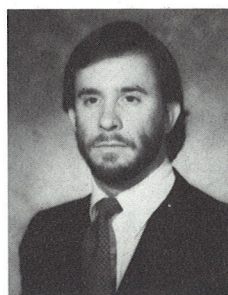

Paul David Hicks
U.T. El Paso
B.A. Political Science

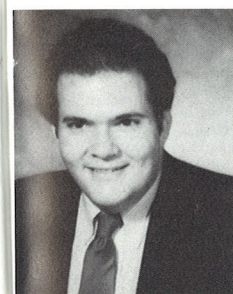

John K. Horany
Southern Methodist
B.A. History

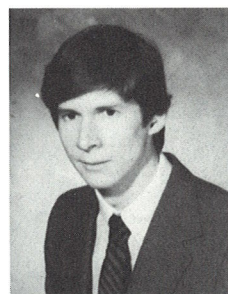

Ron Horner
Texas Christian
B.B.A.



Leah Ann Hurley
Univ. of Mississippi

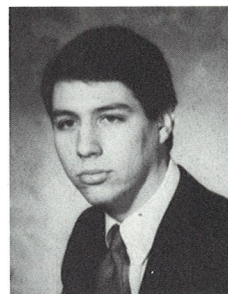

Rick Illmer
Stephen F. Austin

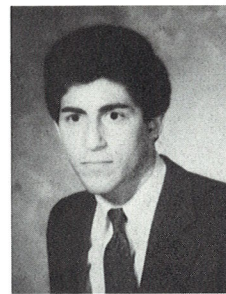

Stephen J. Izzi
Bradley University
B.S. Marketing

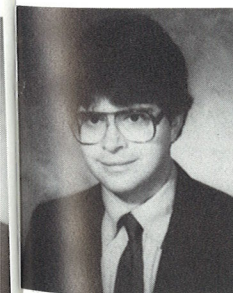

Barry Johnson
Southwestern Memphis

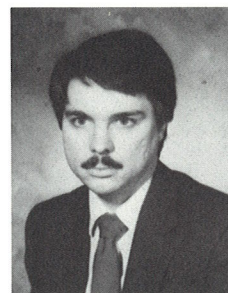

Paul Johnson
Southern Methodist

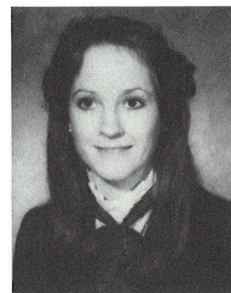

Diane D. Jones
U.T. Dallas

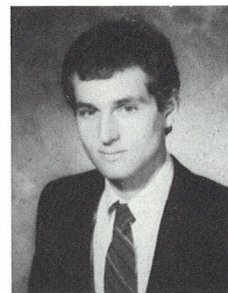

Jakobus R. Jordaan
Southern Methodist

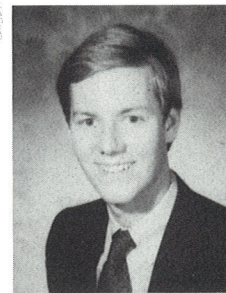

H. Spencer Kendrick
Stanford University



Mary Anne Kiser
Southern Methodist

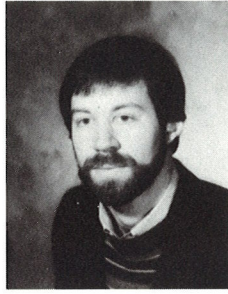

David Mason Kleiman
Tulane

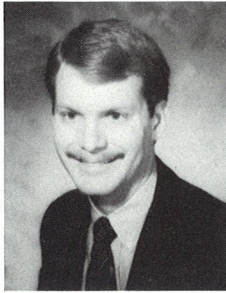

Robert Koester
Austin College

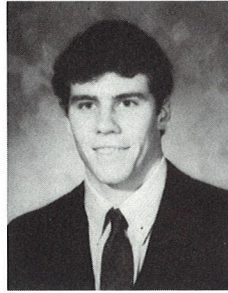

Thomas Kokoska
Yale



Mary Kondik
Southern Methodist

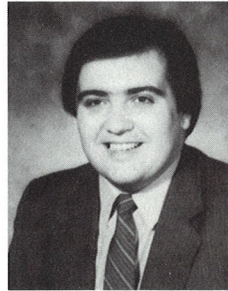

Chris P. Kouros
Wabash College

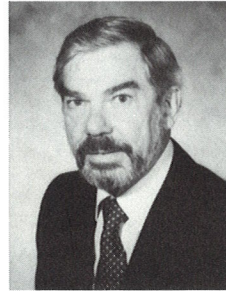

Mark M. Kruvand
Yale

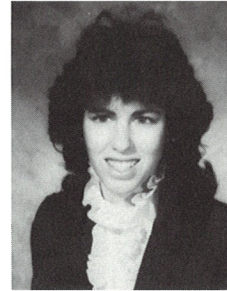

Marilyn Lahr
Indiana University
B.A. Psychology
B.A. Economics

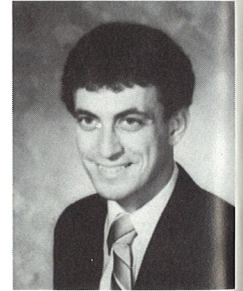

Mark R. Leavitt
University of Michigan

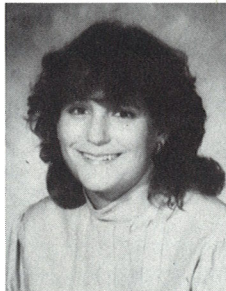

Lauran Fay Levy
University of Texas

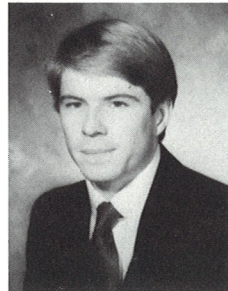

Bradley William Lingo
Miami University —
Ohio

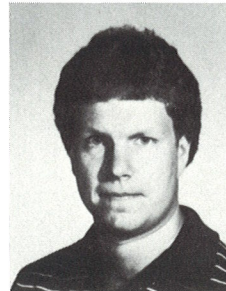

Corey Linquist
Southern Methodist

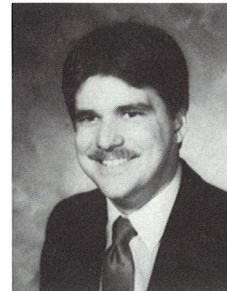

Donald Littlefield
North Texas State
B.B.A. Finance

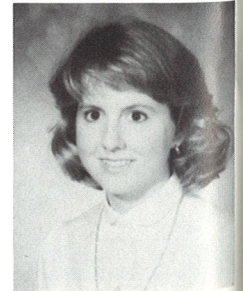

Gina Liuzza
University of Texas

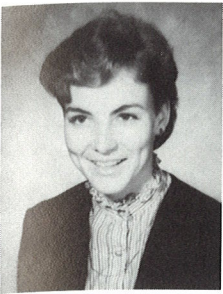

Catherine Loggins
North Texas State



Royce Lea Love
Southern University

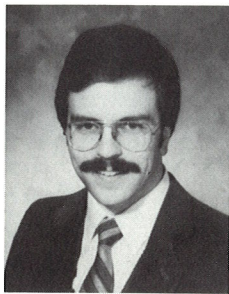

David Alan Lowrance
U.T. Arlington

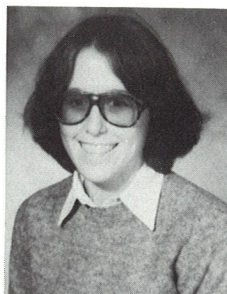

Anna Lukemeyer
Indiana University

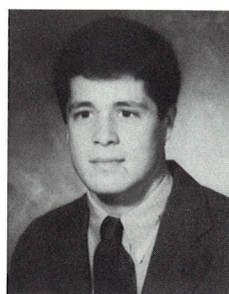

Dave Lukens
Southern Methodist



Anita J. Mahling
University of Dallas
B.A. History

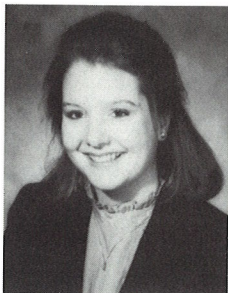

Jennifer L. Mairs
Univ. of Oklahoma



Kathleen Maloney
University of Florida
B.S. Broadcasting

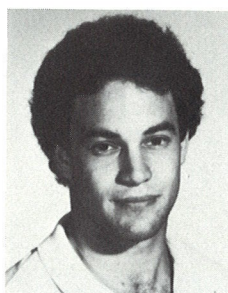

Stephen D. Marcus
University of Texas

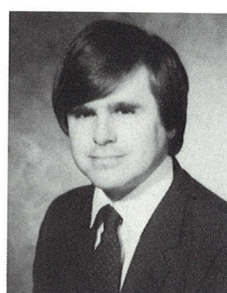

Larry Martin
U.T. Arlington



Jack Mayer
Univ. of Wisconsin



Dyann R. McCully
Texas Christian

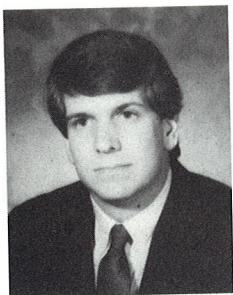

Jeff McDaniel
University of Texas
B.A. Communications

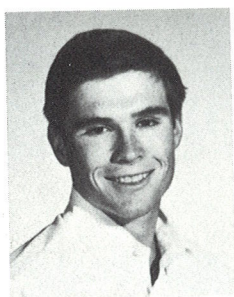

James M. McDonough
Univ. of Notre Dame

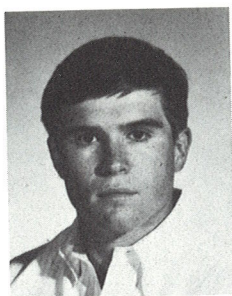

William J. McDonough
Univ. of Notre Dame



Carole L. McFee
Univ. of Michigan

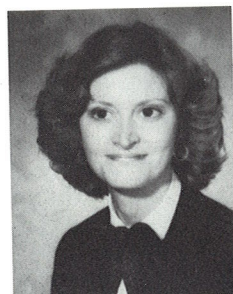

Sharone D. McGahee
Univ. of Louisville
B.S. Commerce



Camille T. McLeod
U.T. Dallas

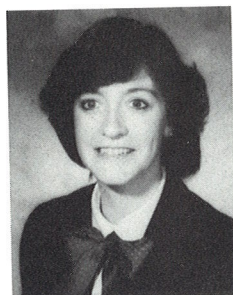

Mary Jayne McNeil
University of Texas
B.A. English

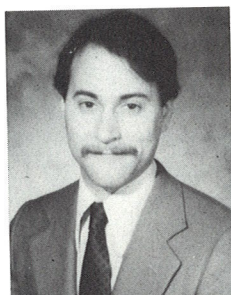

Ernest Metzger
Univ. of Illinois



Robert Michael Marquette

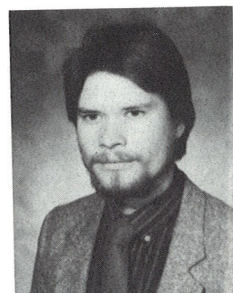

Jerrold Erwin Miertschin
U.T. Arlington

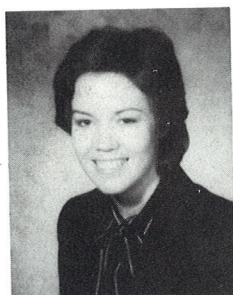

Elizabeth Ann Miller
University of Texas

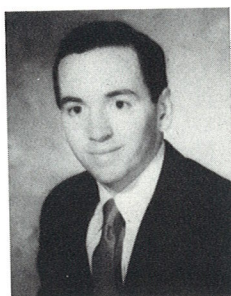

John Miller
Vanderbilt



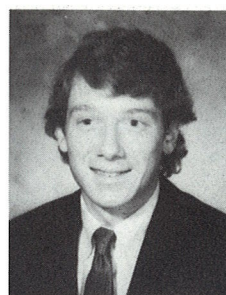

William Thomas Mitchell
Southern Methodist

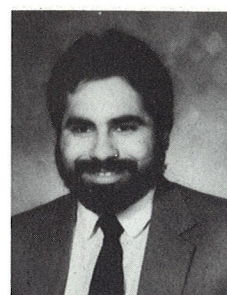

Juan Roel Molina
Pan American

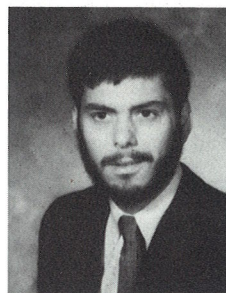

Maurice A. Moreno
Tulane
International Vice Pres.
International Law Society

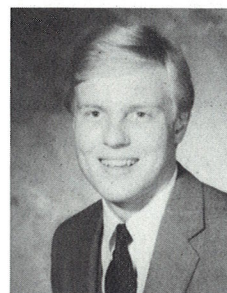

R. Carl Mueller
N.E. Missouri State

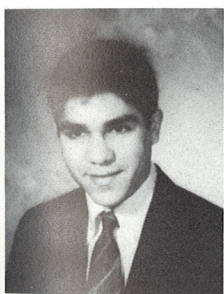

James G. Munisteri
University of Texas

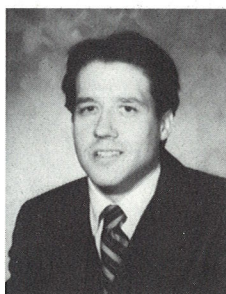

Kym E. Myers
University of Kansas

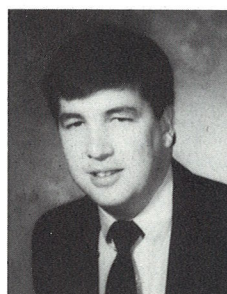

John Nash
University of Texas

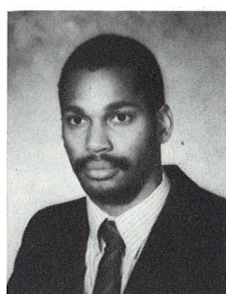

Brian H. Neely
Boston University



Laurie Nigro
Univ. of Nebraska
B.A. Psychology



Patricia Novak-Ferguson
Penn State University
B.A. Labor Studies

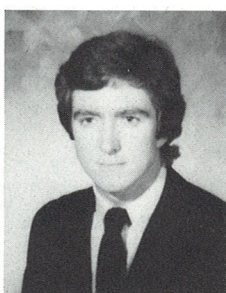

Mark O'Connor O'Brien
Georgetown University
B.A. Economics

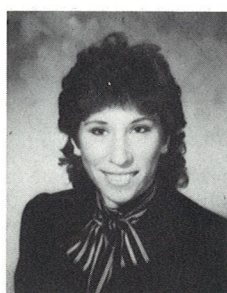

Johnette Oden
Univ. of Arkansas



Maria C. Padreda
Florida International

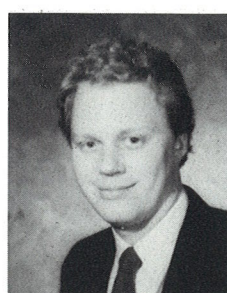

Kevin D. Pagan
Arkansas State

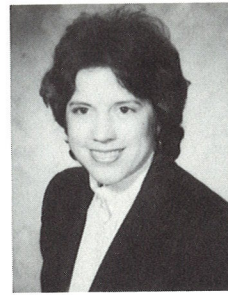
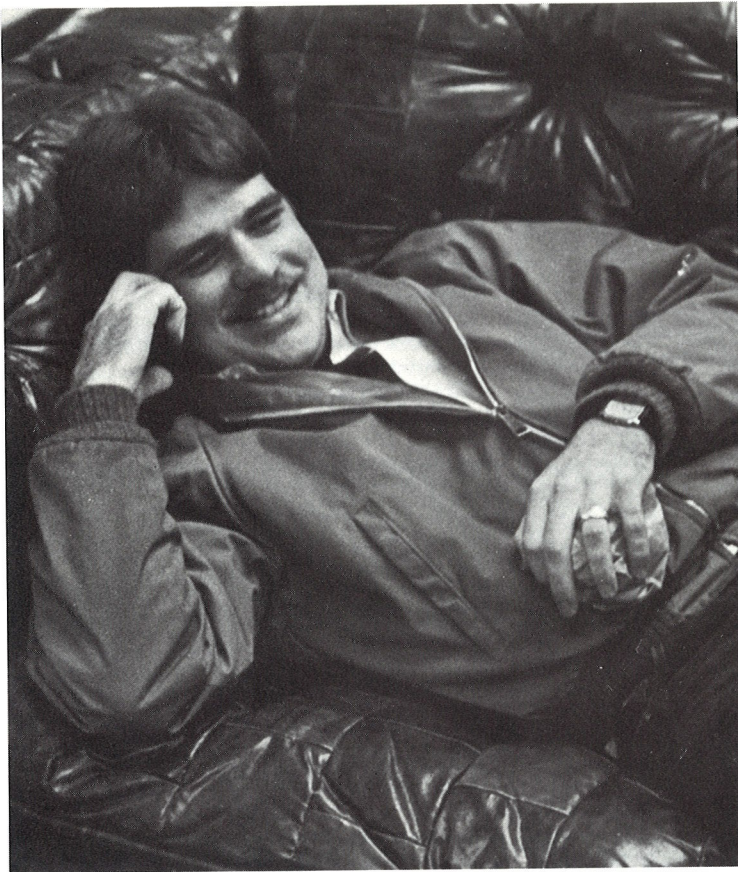

Sandy Parker
University of Dallas
B.A. History (Honors)
M.B.A.

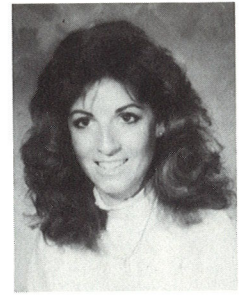

Lori D. Parrish
Univ. of Southern Cal.

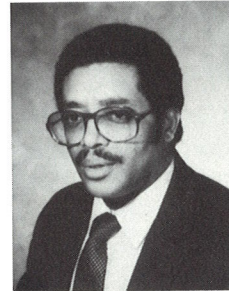

Marion M. Peach
Auburn University

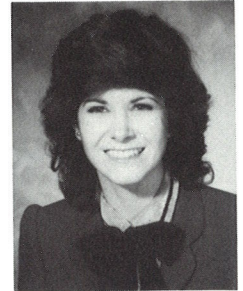

Crysta Kim Peebles
Baylor University

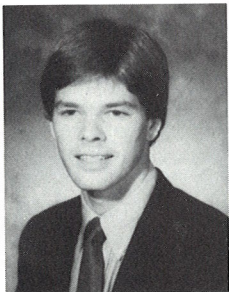

James Earl Pennington
Texas A&M
B.B.A. Management

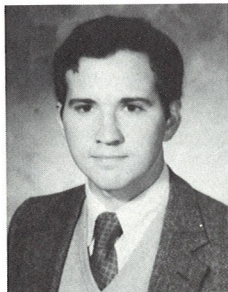

Tracy Pounders
U.T. Arlington



Shari Patricia Pullen
University of Texas

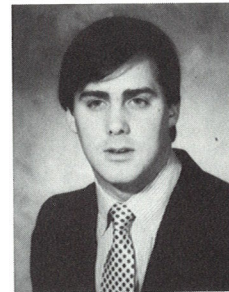

David M. Pyke
Baylor University

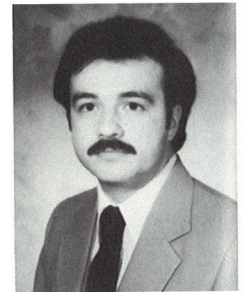

Tom Quinones
U.T. Arlington

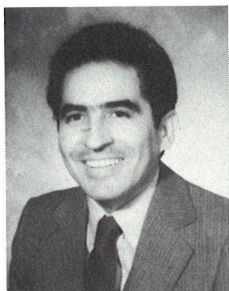

Robert Quintana
Weber State College
B.A. English

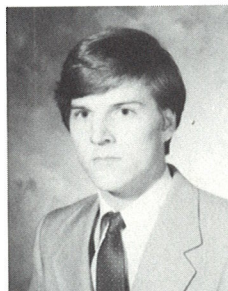

William Read
Washington and Lee

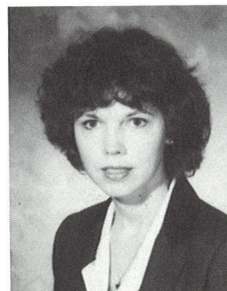

Penelope G. Redington
University of Houston
B.A. English Literature

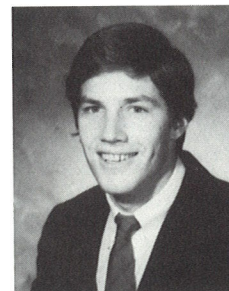

Curt D. Reimann
Baylor University

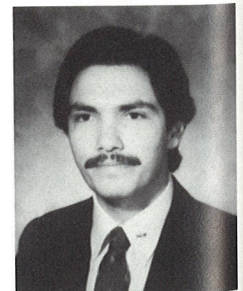

Sammy Reyes
McMurry College



Deborah Rhodus
Southern Methodist

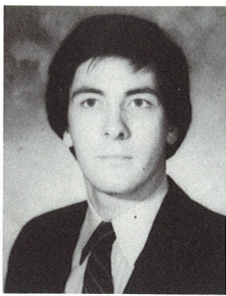

Hamilton Rial
Southwest Texas State
B.B.A.

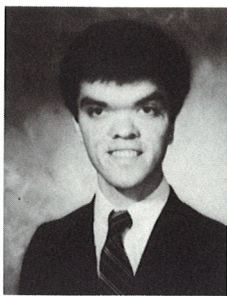

Joe Roach
Graceland College
B.B.A.

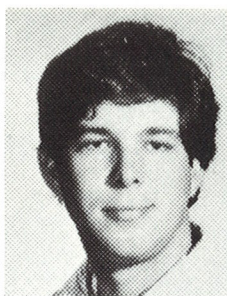

Robert Rogers
Baylor University

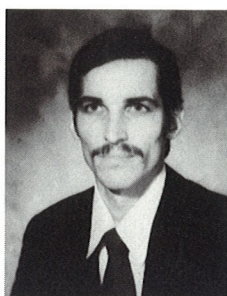

Scott W. Roloff
Univ. of Wisconsin
U.T. Arlington
B.B.A., M.B.A.



Paula Romberg
Northwestern Univ.
B.A. History

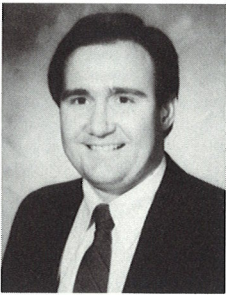

Murray J. Rossini
University of Dallas

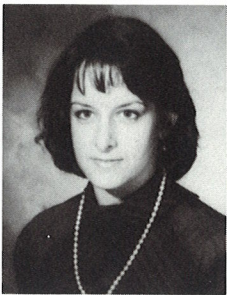

Dina Lee Salvucci
Abilene Christian

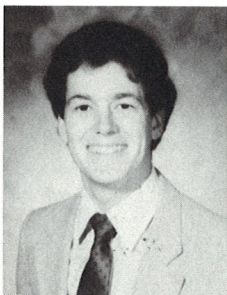

Brian Paul Sanford
Southern Methodist

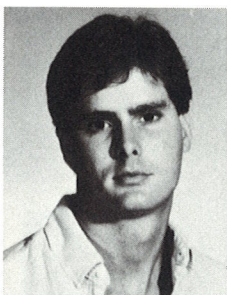

Derek W. Saunders
Duke University





Shannon Savage
Southern Methodist

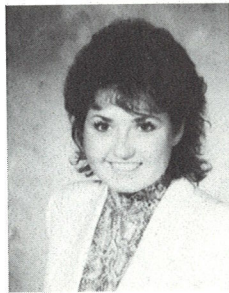

Mary Scanlon
St. Mary's
of Notre Dame



Chuck Serafino
Princeton

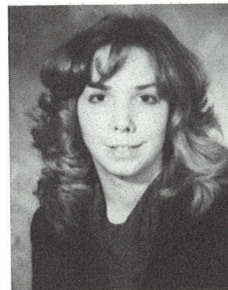

Jill Shorey
U.T. Dallas
B.A. History

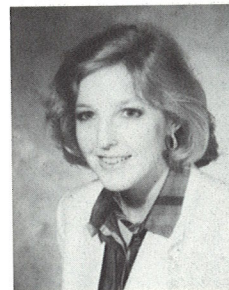

Cecily D. Shull
Southern Methodist

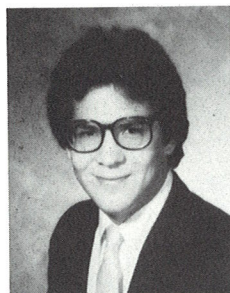

Paul Shunatona
Univ. of Oklahoma
B.A. Psychology



Elise Singer
University of Florida



Donna Jayne Smiedt
Southern Methodist
B.A. Political Sci.

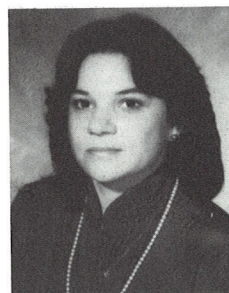

Diane Snelson
University of Utah

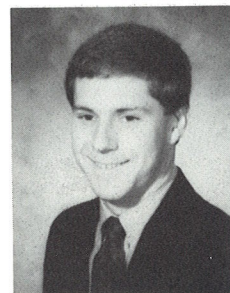

Harold L. Socks
Washington University
B.A. Economics

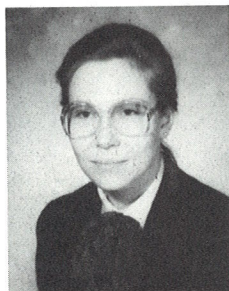

Carolyn Sortor
Univ. of Rochester

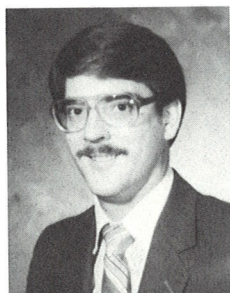

R. Keith Spencer
North Texas State
B.A. Radio, TV, Film
M.A. Interpers. Comm.

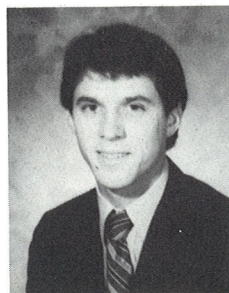

Doug Steele
Southern Methodist



Sandy J. Stephenson
Oklahoma State



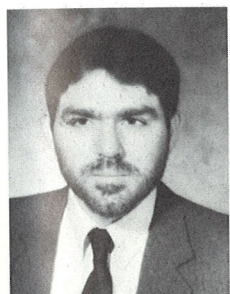

Joel A. Stiner
Arizona State
B.S.
M.P.A.

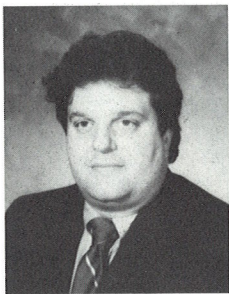

Erik Stogo
SUNY — Albany

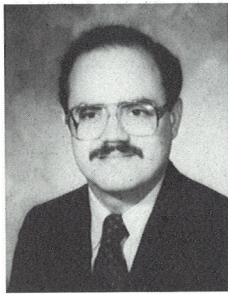

John Stoner
U.T. Arlington

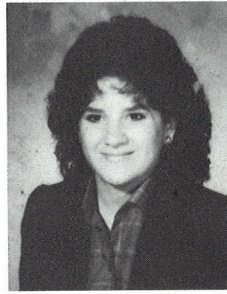

Cheryl Strauss
University of Texas

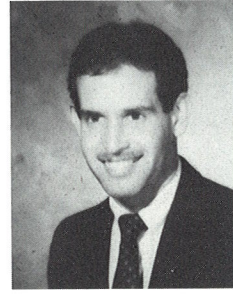

Mark Stromberg
Texas A&M



Shirley Sutherland
Southern Methodist



Rita Swain
Wesleyan
B.A. Bio-Psychology

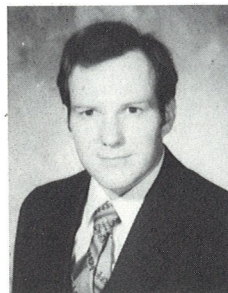

Dean M. Swanda
Creighton University

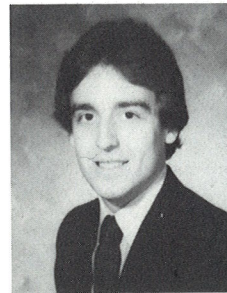

Philip Taken
Northeast Louisiana

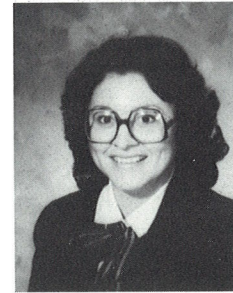

Elizabeth Tamez
U.T. Arlington

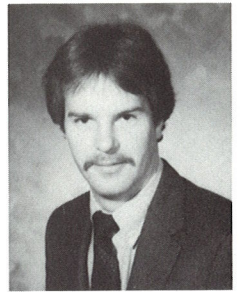

**Michael Bruce
Thimmig**
Marquette University

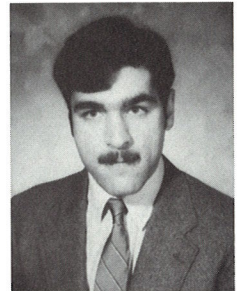

John Thomas
University of Illinois

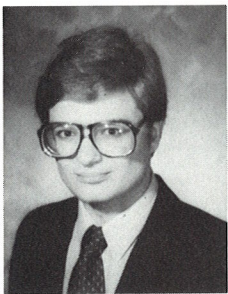

Raymond S. Tindell
University of Miami

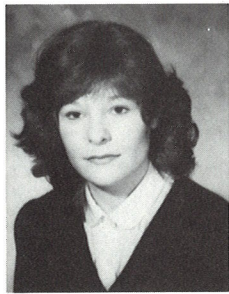

Mary Van Kerrebroek
Northwestern Univ.

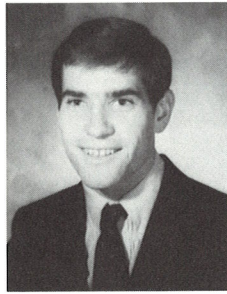

Gary Martin Vodicka
University of Texas

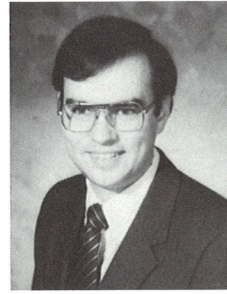

Michael Wagner
Louisiana Tech



Diane F. Walker
Trinity University
U.T. Dallas
B.A., M.A., English



Terri Sue Walters



Jane Kay Wasoff
University of Texas

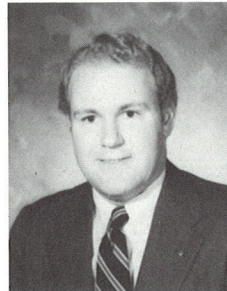

Carl Weinkauff
Carleton College

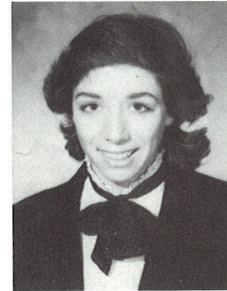

Taryn N. Weinlein
Southern Methodist

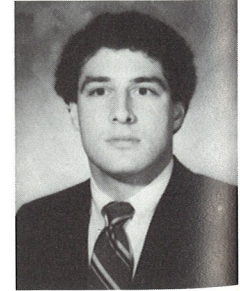

Jeff Weinstein
University of Texas
B.A. Finance

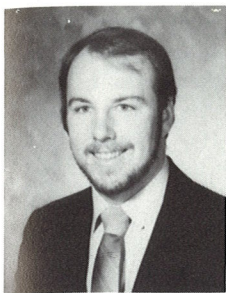

Patrick D. West
U.T. Arlington

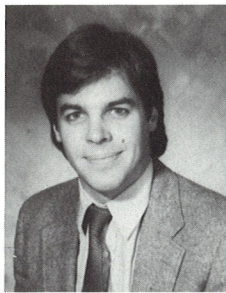

Ernie Williams
Southwestern Memphis

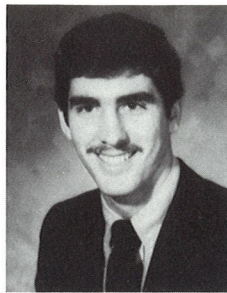

Lance Williams
Oral Roberts

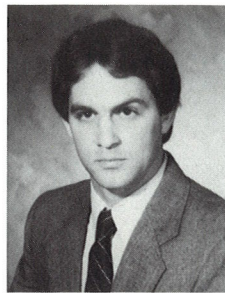

Craig Willingham
University of Texas

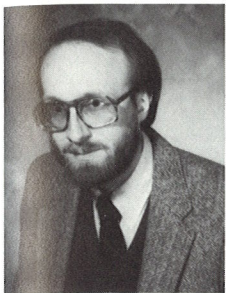

David Wise
Western Illinois

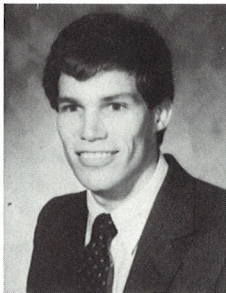

David R. Woodward
Southern Methodist

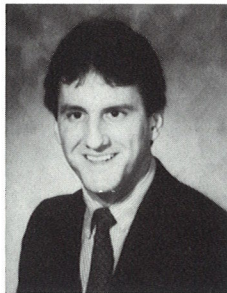

Robert E. Yates
Baylor University

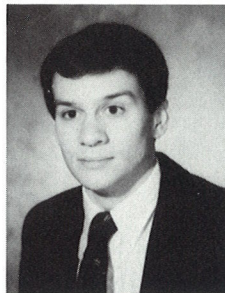

Walter Zimmerman
Duke University

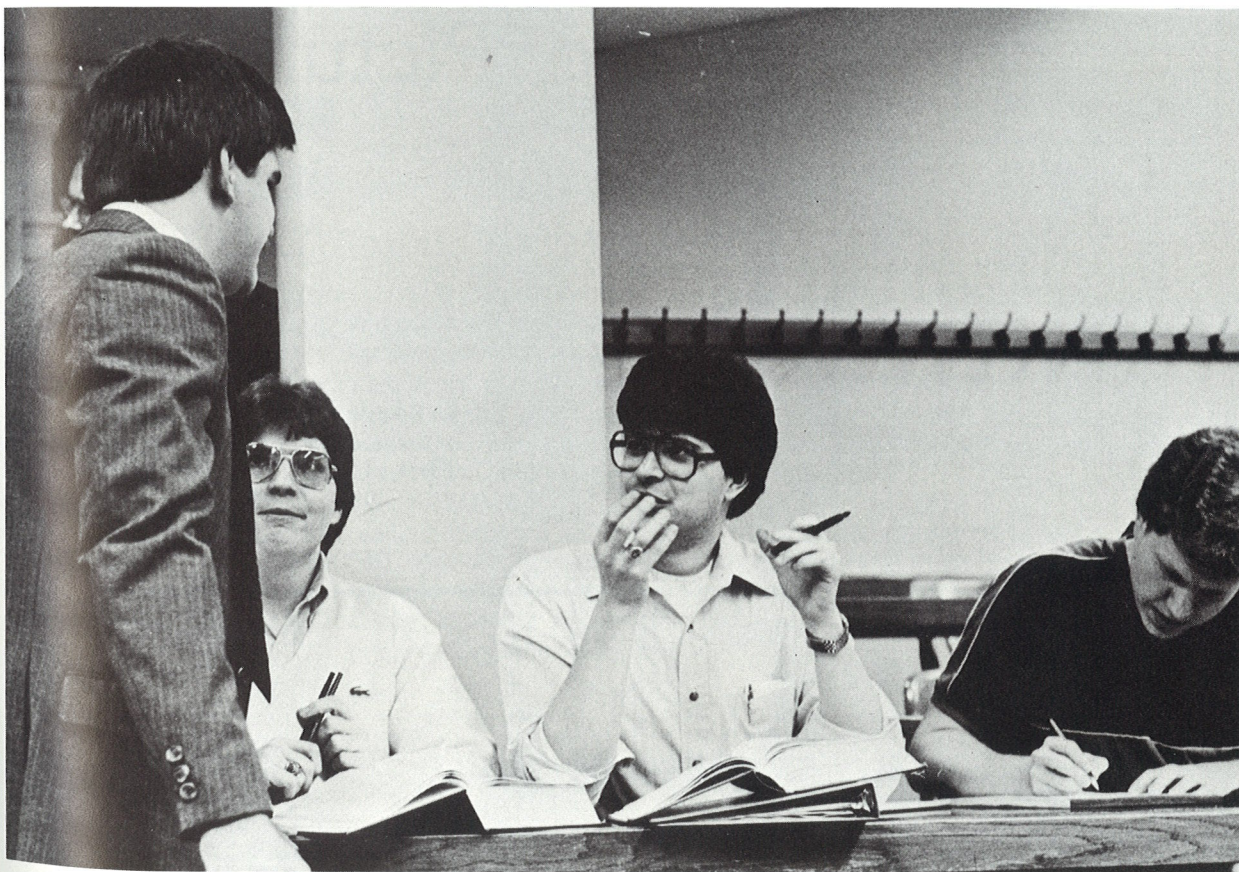



In Memory of
Mark M. Krüvand,
a friend of the students,
faculty, and staff of
S.M.U. Law School.

Not Pictured

Ernest M. Edsel
University of Texas

Cynthia Griffin

Cassandra Lester
Oakwood College

Yma E. Lugo
U.T. Arlington
B.A. French

Wendy R. Lybrand
Louisiana State

Delceno C. Miles
Stanford

Susan Randall
Univ. of Oklahoma
Univ. of Notre Dame
B.A., M.A., Ph.D.

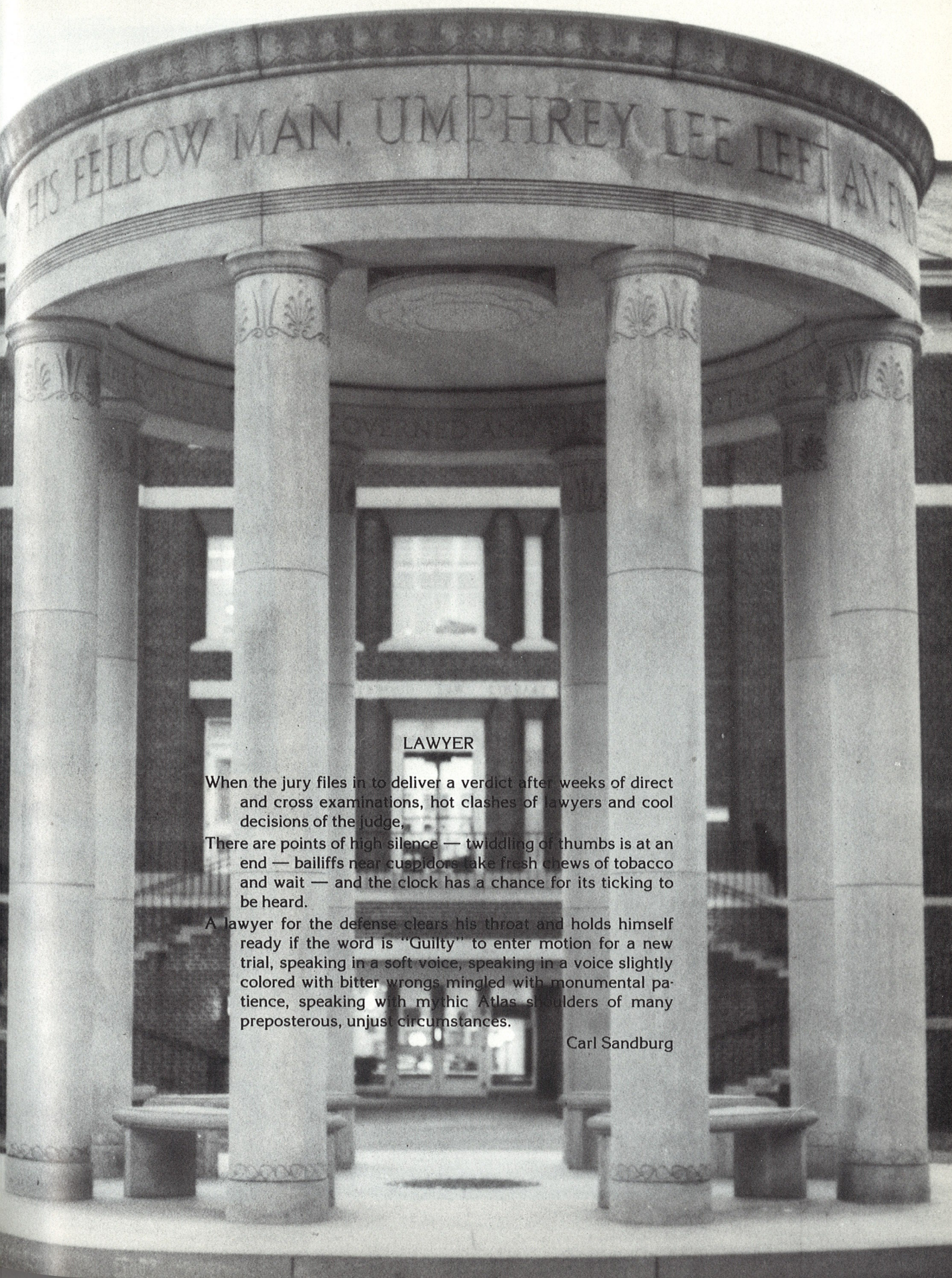

LAWYER

When the jury files in to deliver a verdict after weeks of direct and cross examinations, hot clashes of lawyers and cool decisions of the judge.

There are points of high silence — twiddling of thumbs is at an end — bailiffs near cuspidors take fresh chews of tobacco and wait — and the clock has a chance for its ticking to be heard.

A lawyer for the defense clears his throat and holds himself ready if the word is "Guilty" to enter motion for a new trial, speaking in a soft voice, speaking in a voice slightly colored with bitter wrongs mingled with monumental patience, speaking with mythic Atlas shoulders of many preposterous, unjust circumstances.

Carl Sandburg

As a first-year law student,
you will be scared to death.
As a second-year law student,
you will be worked to death . . .

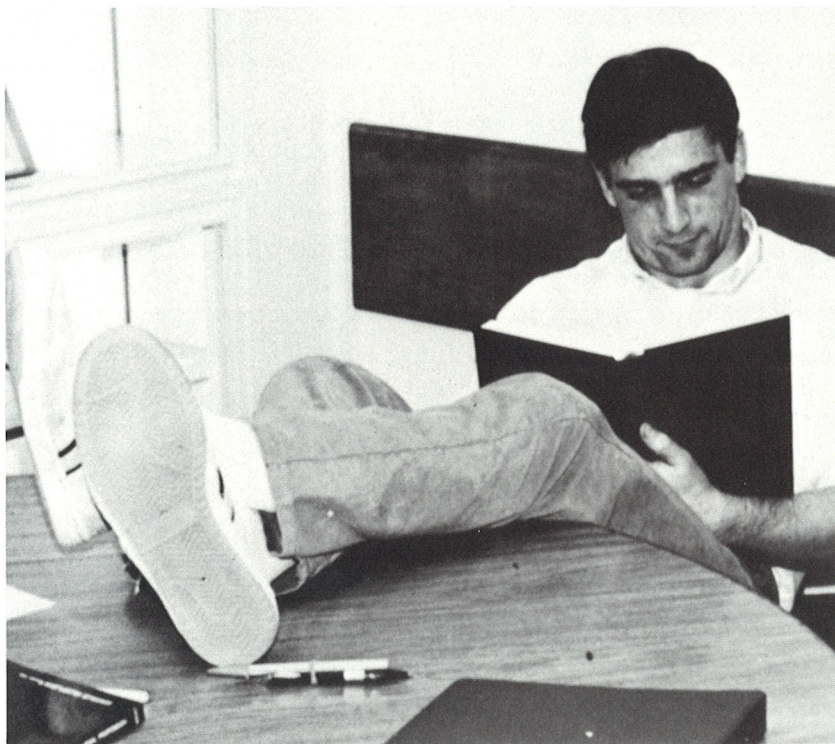

SECOND YEAR LAW STUDENTS



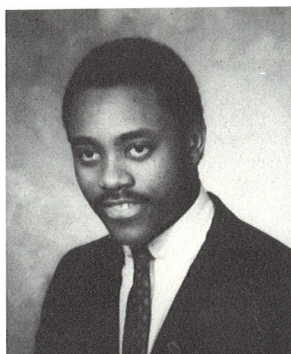

Herbert Adams, Jr.
Georgia Tech



Jane Adams
Baylor University

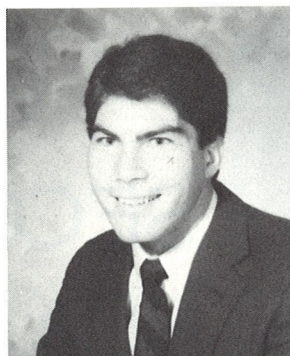

Richard D. Anigian
Southern Methodist
B.B.A. Accounting
Moot Court Staff
Order of Tempietto
V.P. Wilson Chu Fan Club
* Litigation *



Marjorie Delita Arneson
Baylor University
B.B.A. Accounting
Southwestern Law Journal
Barristers
* Corporate Law *
* Taxation *

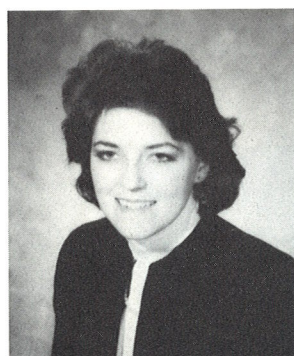

Pamela Buchmeyer Aymond
U.T. Austin
B.A. Plan II, Highest Honors
Phi Beta Kappa
Moot Court Staff
Tx. and Natl. Moot Ct. Teams
Orientation Advisor
* Litigation *



Rita Norma Bacon
U.T. Dallas
B.A., M.A. Humanities
Moot Court
The Advocate
* Corporate Law *
* Taxation *
* Environmental Protection *



Beth Baker
Illinois State University
B.S. in Ed.
— Deaf and Hard of Hearing
Journal-Air Law & Commerce
Moot Ct. Quarter-Finalist
Moot Court Chief Justice

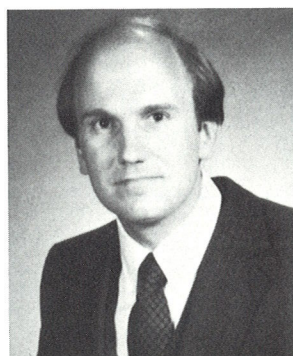

Jackie Ballard
Texas Christian University
B.A., M.A. English
Mock Trial
Moot Court Assoc. Justice
Moot Court Best Brief — Nom.
Editor — Juris Annum

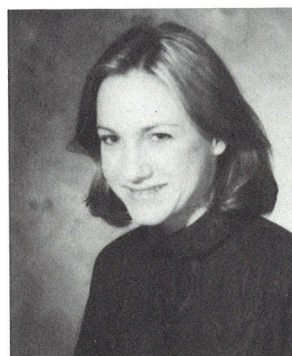

Pamela E. Barden
University of Texas
B.S. Radio-T.V.-Film
Pres. — International Law Soc.
Juris Annum Staff
Law School Computer Group
Moot Court

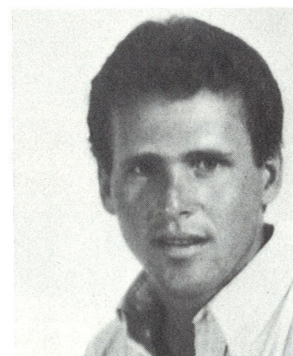

Gill A. Barnett, III
Southern Methodist
B.A. Philosophy
B.A. English



Jane A. Batjer
Texas Tech



Allison Benesch
George Washington
B.A. Sociology
Moot Court
Mock Trial

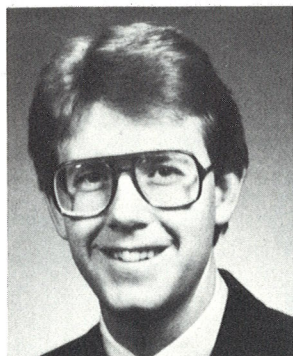
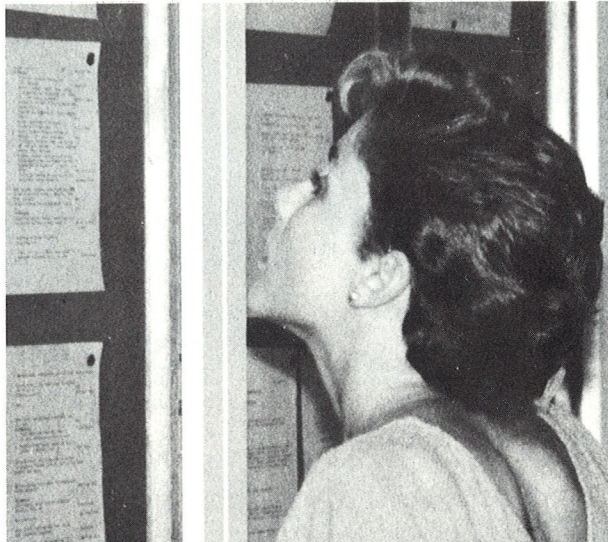

John H. Bomgardner II
Wichita State
B.B.A. Accounting
— Magna Cum Laude
Journal-Air Law & Commerce
Moot Court Assoc. Justice
Phi Delta Phi



Sandy N. Bradford
University of Texas
B.A. Pharmacy



Rhonda Brannan
Vanderbilt
B.A. History

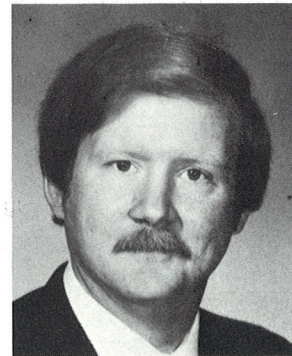

Kent Brooks
University of Texas

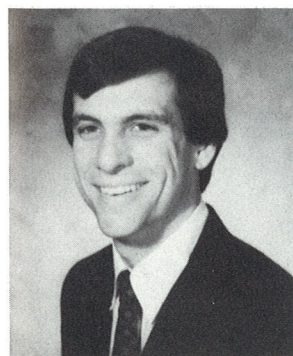

David Brown
Southern Methodist

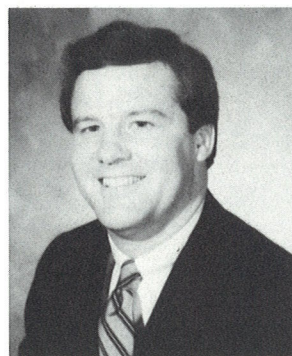

Jon B. Burgin
University of Texas
B.B.A. Finance



Lucinda Butler
University of Houston
B.A. Sociology
Mock Trial
* Litigation *



Donna R. Calhoun
Texas Tech
Trial Advocacy Club



A "Sixties" Flashback



Jan Carpenter
Colorado College

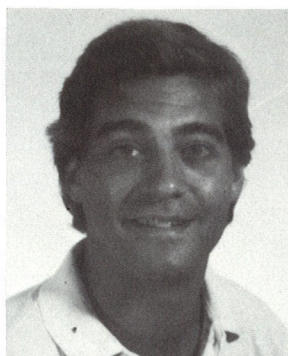

Dean Caras
American University
B.A. International Service
Southwestern Law Journal
* International Law *

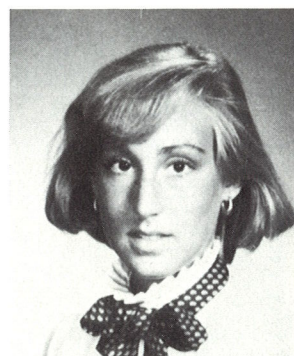

Cynthia Carlborg
Northwestern University
B.A. Economics
Moot Court Staff
Trial Advocacy
Orientation Leader



Beth Briscoe Carson
Trinity University
B.A. Geology
Trial Advocacy Club
Moot Court
Student Bar Assoc.



Howard F. Carter, Jr.
University of Texas

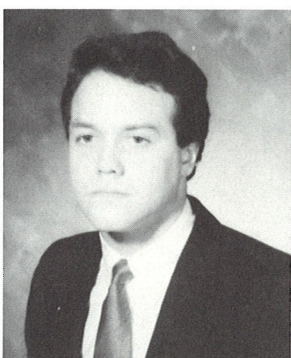
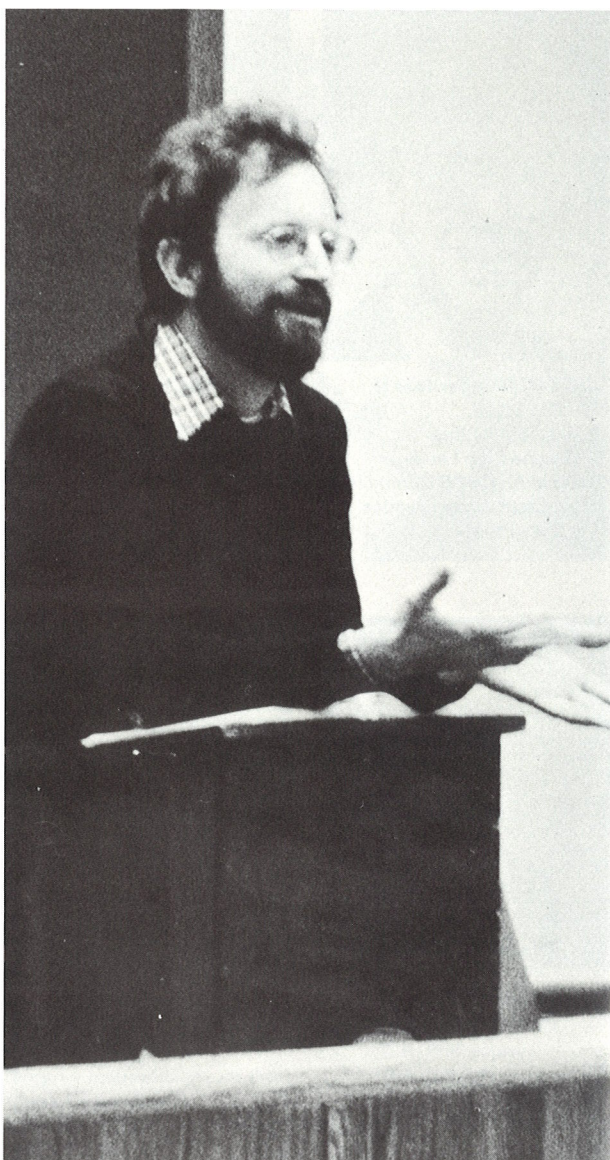

Scott Carter
Texas Christian University
B.S. Political Science
* Corporate Law *



Andrea Cassem
University of Illinois

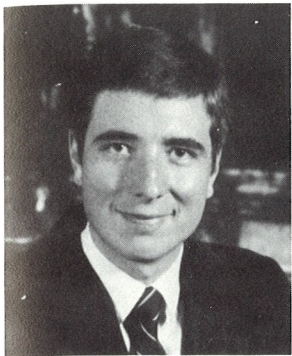

James C. Chadwick
Penn State
B.A. Accounting
Moot Court Staff
* Corporate Law *



Helen Y. Chang
University of Texas
B.A. Government
International Law Society
* Corporate Banking *

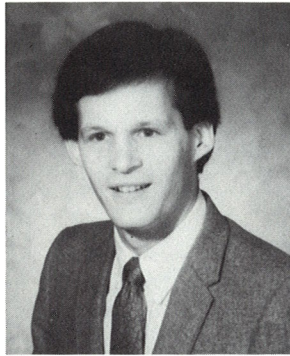

Wade G. Channell
Vanderbilt
B.A. History
Law Students Christian Fsp.
Journal-Air Law & Commerce
ILS
Moot Court
SBA Library Committee Chair



Auston Cherry
Converse College



Betty Christopherson
University of Iowa
B.B.A. Accounting



Gino Cischke
Southern Methodist
B.B.A. Business
B.A. Philosophy

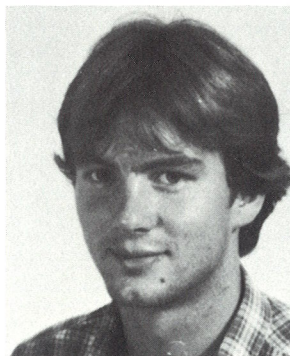

Michael B. Cline
Georgetown University
B.S.F.S.
Moot Court
* Oil and Gas *



Christine R. Cole
University of Texas

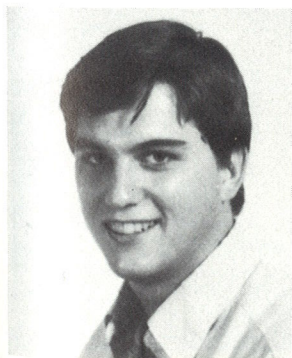

Joseph M. Coleman
Creighton University
B.S.B.A. Accounting
Southwestern Law Journal



Carolyn L. Collins
U.T. Austin
B.A. Liberal Arts
Phi Delta Phi

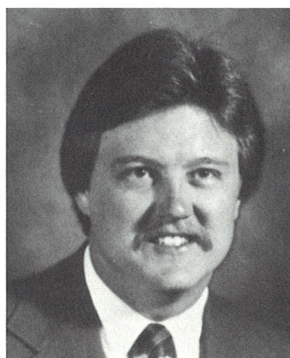

Stephen M. Cone
Northeast Louisiana Univ.
B.B.A. Accounting
* Taxation *



Cynthia Corcoran
University of Virginia



John W. Craig, III
University of Dallas

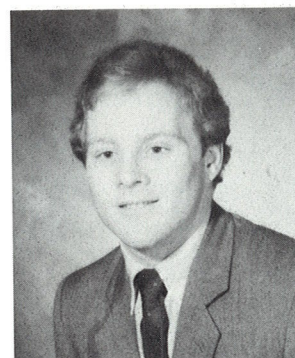
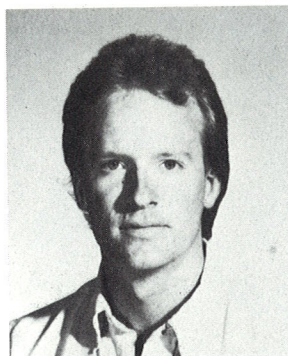

Danny Culver
University of Alabama
B.A. History
Moot Court
* Corporate Law *

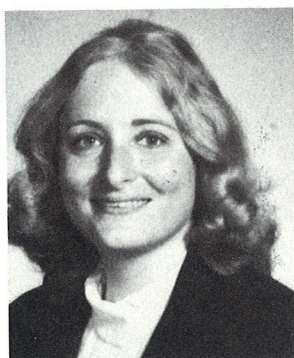

Priscilla Davenport
Emporia State University
University of Kansas
B.S.E. English
B.S.E. Social Science
M.S. Journalism
Southwestern Law Journal
Moot Court Assoc. Justice

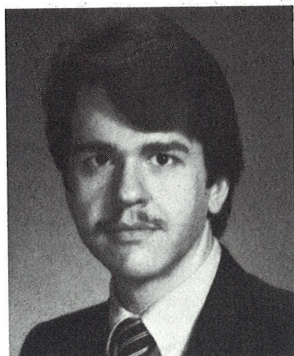

Jerry Edward Drake, Jr.
Southern Methodist
B.S. Mechanical Engineering
* Products Liability *

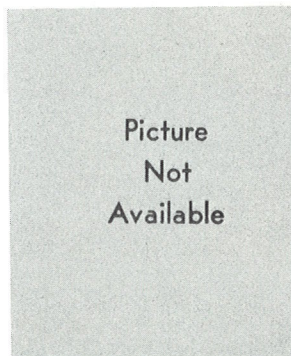

Randall Duke
University of Arkansas
B.A. Accounting
* Taxation *

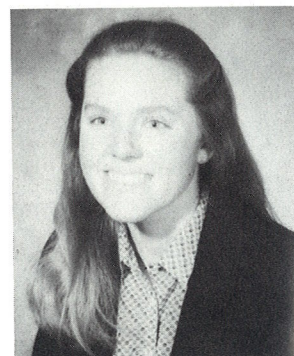

Susan M. Eatmon
Colorado College
B.A. English Literature



Elizabeth Elam
U.C. Berkeley
B.A. Anthropology



Kerri C. Cortes
St. Mary's University
B.A. Political Science
Delta Theta Phi
Intl. Law Society Treasurer
* Corporate Law *

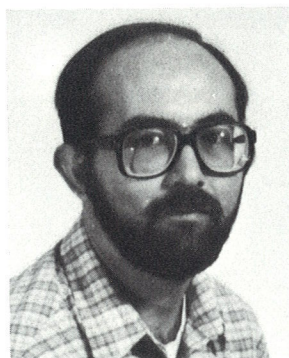

Daniel Curran
University of Pennsylvania
B.A.
Journal-Air Law & Commerce
Law School Computer Group



Elizabeth Dalton
University of Virginia
B.A. Economics
Journal-Air Law & Commerce
Tutor
Am Jur — Contracts I
* Corporate Law *
* Real Estate Law *

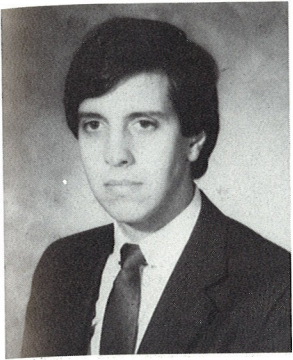

Jack Raymond Endres
University of Texas
B.B.A. Finance
Law School Computer Group
* Taxation *
* Estate Planning *

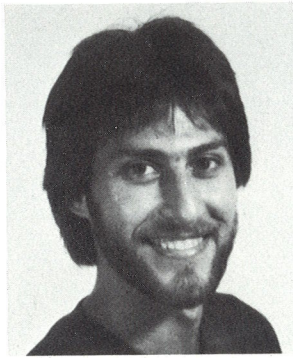

Bruce Epstein
Vanderbilt University
B.A. English
B.A. Business Admin.

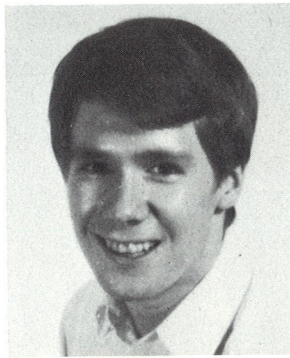

David P. Evans
Southern Methodist
B.B.A. Business
B.A. Political Science
Beta Gamma Sigma

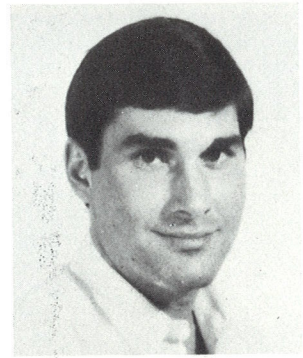

Blaise R. Fallon
University of Texas
B.A. Plan II Honors
* Real Estate Law *

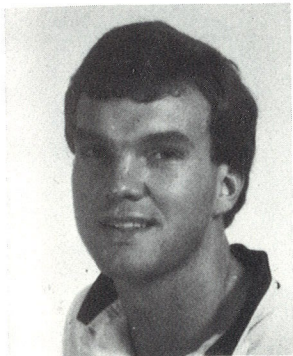

Scott Farrimond
University of Texas

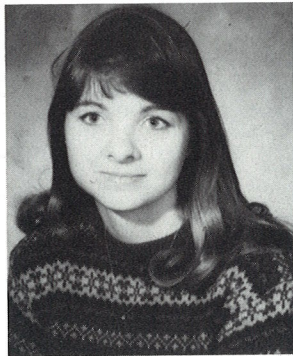

Angela R. Fick
Texas Tech

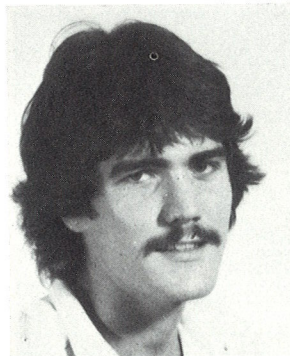

C. Christopher Fillebrown
Texas Tech University
B.S. Microbiology
B.S. Chemistry
* Legal Fictions *

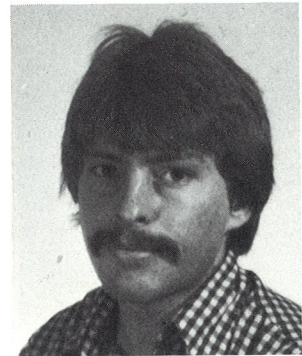

Jim Firn
University of Washington

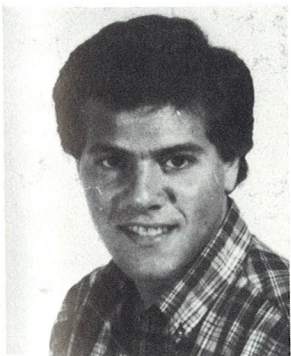

Larry Fontana
U.T. Austin
B.B.A. Accounting
Phi Alpha Delta
* Corporate Law *
* Taxation *
* Real Estate *
* Estate Planning *

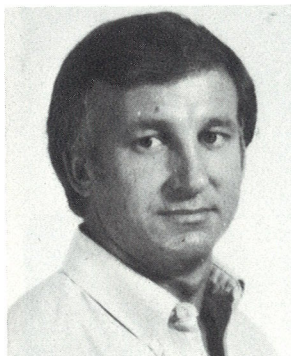

Michael G. Foster
North Texas State
B.S.
* Corporate Law *
* Real Estate Law *



... and a fog of confusion settled over the class.



Christopher Franco
Georgetown University

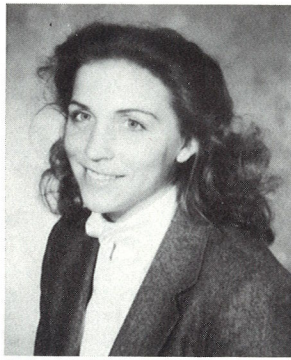

Bonnie Anne Free
Southern Methodist

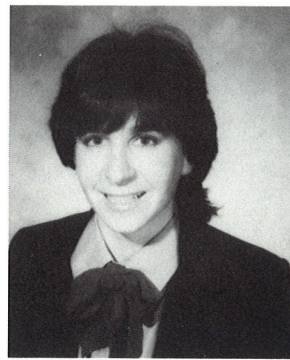

Alexis Nicole Gabay
Arizona State



Brad Gahm
University of Tulsa



Deborah L. Garapet
Central Michigan University
Texas Christian University
B.A. Communications
M.A. Communications
Moot Court
* Criminal Law *



Steven J. Gibson
Notre Dame
B.S. Civil Engineering
Jackson-Walker Brief Winner

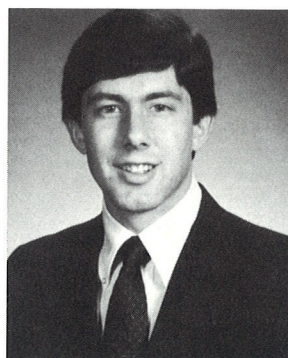

James Edwin Gilson
Southern Methodist



Meg Goodman
Millsaps College

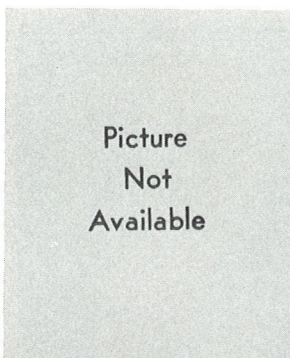

William Gordon
Connecticut State
University of Utah
B.S. Mathematics
M.B.A.
Texas Instruments
— Labor Relations
* Labor Law *



John S. Grau
University of SW Louisiana
B.A. History
Moot Court
Moot Court Assoc. Justice
* Civil Litigation *
* Criminal Litigation *

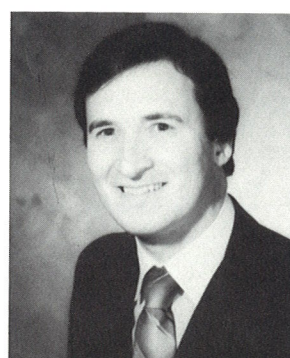

Jim Green
Milligan College

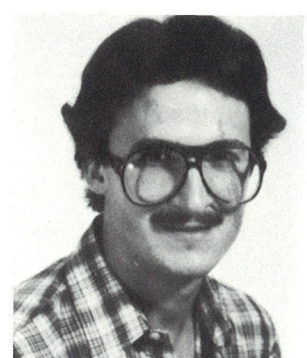

Robert Green
University of Southern Cal.
Southwestern Law Journal
Member MAWHE

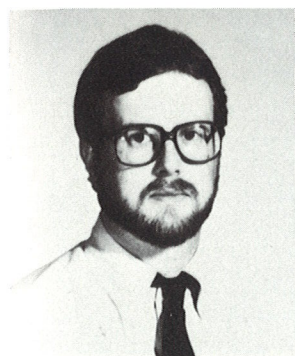

John Greene
Baylor University
B.A. Political Science
M.A. Foreign Affairs
Phi Delta Phi
Trial Advocacy Club
I.L.S. Moot Court Team
* Litigation *



Lisa Greenwood
Texas A&M

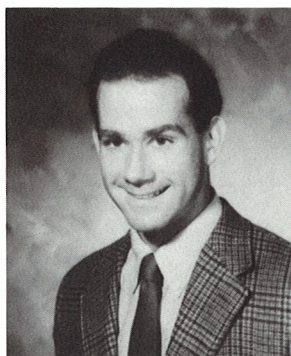

Spencer Gresham
Colorado College
B.A. Liberal Arts
B.A. Business

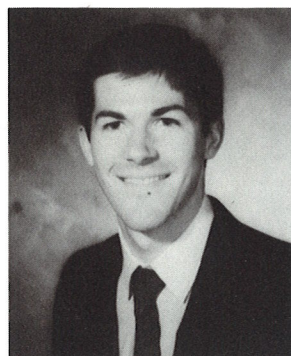

Kevin David Grimes
Colorado College
B.A. Business
Moot Court Staff
International Law Society
Trial Advocacy
Advocate Staff



Roxane Guerrero
North Texas State



Charles M. Hamilton
University of Texas

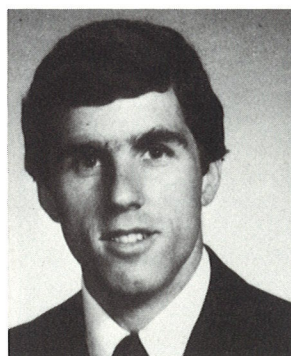

Brian Hammons
S.W. Missouri State
B.S. Marketing
Southwestern Law Journal
Staff
Moot Court
Law School Computer Group
Dennis Barger Scholarship
Am Jur — Civil Procedure I



Brian Hankla
University of N. Dakota

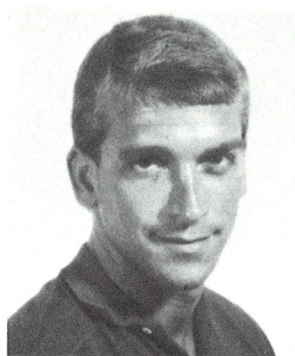

Howard L. Hardin
Southern Methodist
B.A. Art History
B.A. Biology
* Real Estate Law *

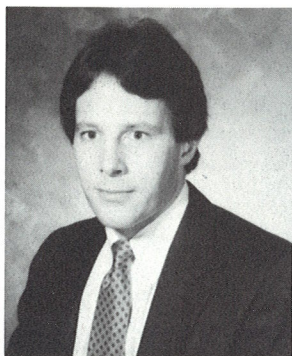

Zip Harlan
Notre Dame



Susan F. Harris
Columbia University

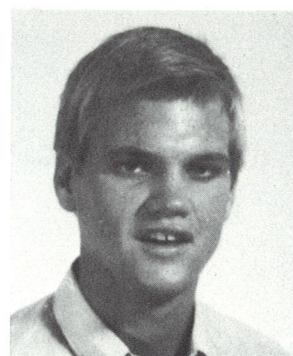

Stephen Hogge
University of South Florida

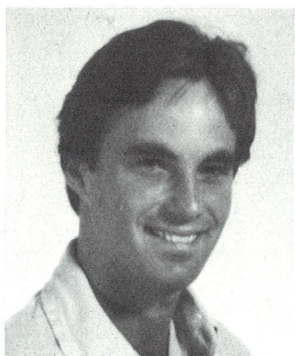

David W. Holmes
Southern Methodist
B.A. English

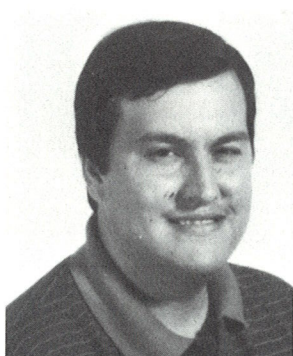

Gregory A. Hoover
University of Arkansas
B.A. Criminal Justice
Summa Cum Laude
Rockefeller Scholarship
* Civil Practice *



Carolyn Huckleberry
Wayne State University
B.A. Political Science
1983 Moot Court Winner
* Litigation *

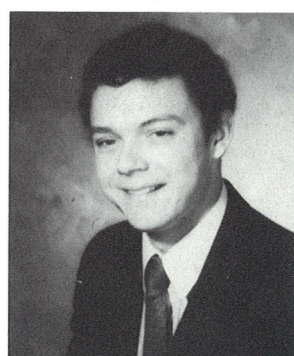

Joseph Luis Huertas
Arkansas Tech University
B.A. Political Science
Law School Computer Group
HALSA

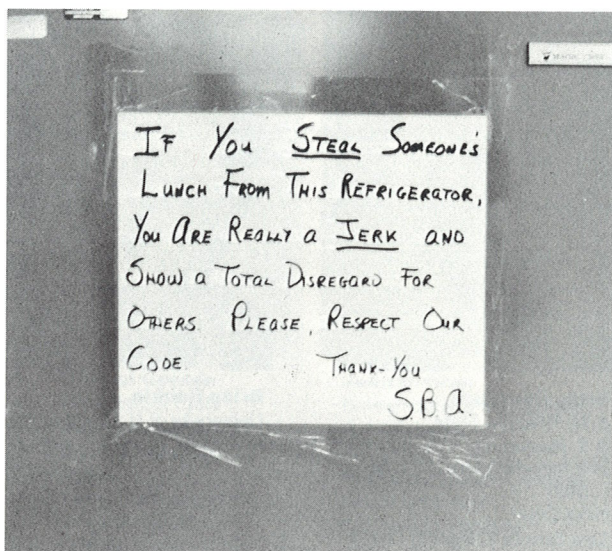

Char Hummel
Vanderbilt University



Sam Humphreys
University of Texas



Donna Hunt
U.T. Dallas



Terri Hunter
Southern Methodist



Nikki Hurst
Duke University



Jo Bess Jackson
Southern Methodist
B.A. English
Master of Music



Holly D. Jameson
Baylor University
B.A. History
Phi Delta Phi
Journal-Air Law & Commerce

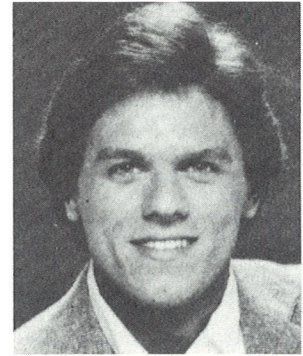

Jason S. January
Southern Methodist
B.A. Broadcast Journalism

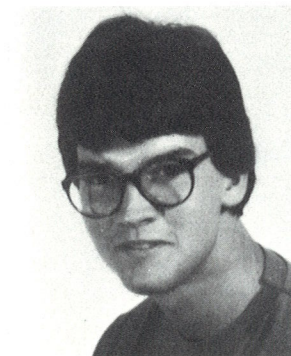

Mark Jodon
Washington & Jefferson

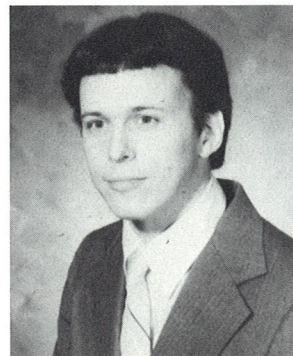

James L. Johnson
Rose-Hulman Inst. of Tech.
B.S. Mechanical Engineering
Southwestern Law Journal
Moot Court
* Civil Litigation *



Richard M. Johnson
U.S.M. Academy — West Point
B.S. Engineering
SBA Executive Council
Election Committee Chairman
Faculty Eval. Comm. Chairman
* Corporate and Patent Law *

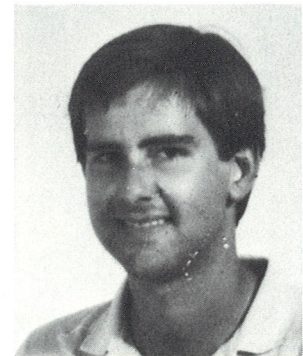

Randy Jurgensmeyer
University of Missouri

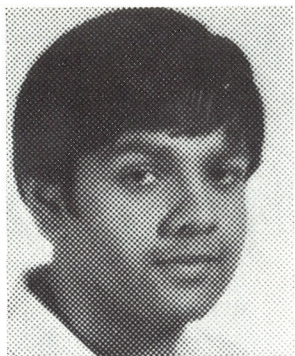

N. Anwhar Karjekei
U.T. Arlington
B.A. Political Science
International Law Society
* International Law *

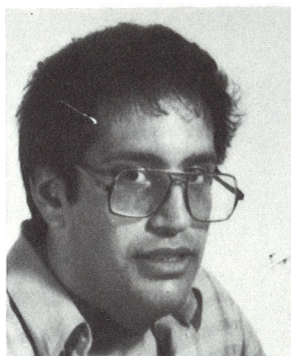

Anthony M. Kaylin
University of Michigan
B.A.

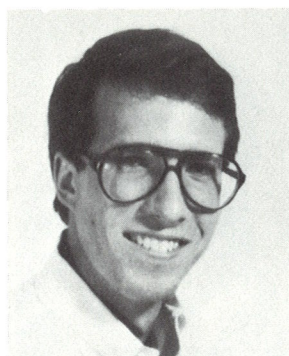

Kevin L. Kenworthy
University of Oklahoma
B.B.A. Accounting
Moot Court
Southwestern Law Journal
* Taxation *

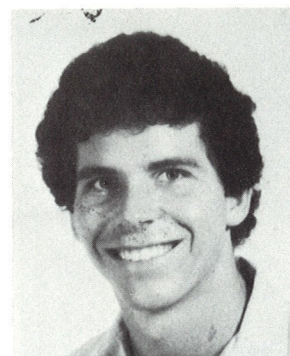

Doug Koger
Southern Methodist

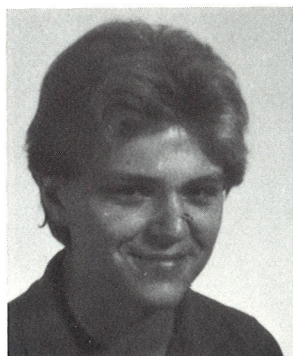

Don Korby
University of Virginia



Laura A. Lane
University of Florida

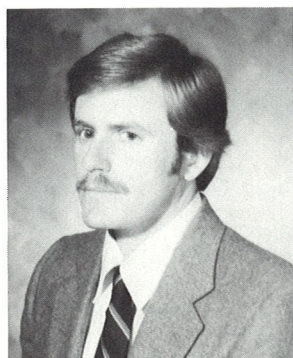

Ben Langford
Lewis and Clark College
B.A. History



Kevin B. Laughlin
Southern Methodist
B.A. Political Science
B.A. English
Law School Senator
Student Sen. Endowment Cm.



Brenda K. Leighton
University of Texas

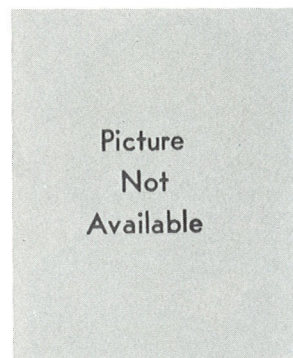

Diane Lettelleir
Indiana State University
B.A.
Southwestern L.J. Staff
Academic Scholarship
* Litigation *

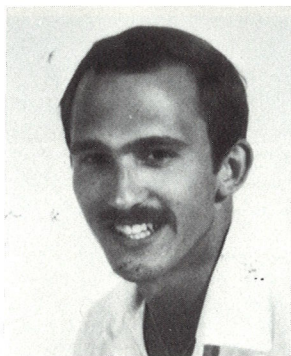

Tom Lindsey
Miami University (Ohio)

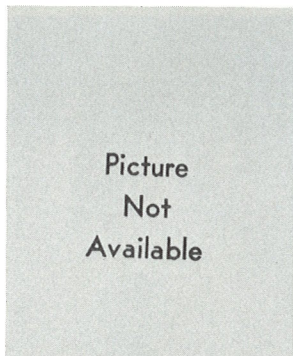

Frederic C. Liskow
Rice University
B.A.
Southwestern Law Journal
* Real Estate Law *
* Banking Law *

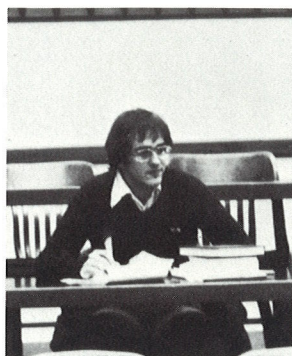

"It's lonely at the top . . ."



Paula A. Lock
Duke University
A.B. Management Science
Phi Alpha Delta
Trial Advocacy Club
* Litigation *

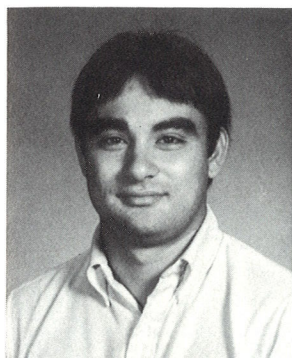

Marty Long
U.T. Dallas



Diane Carol Madalin
U.T. Austin
B.B.A. Accounting

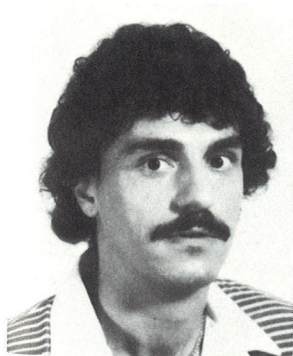

Joe Madonia
Notre Dame
B.A. Psychology



M. Jane Matoesian
Notre Dame
B.A. English
B.A. Economics

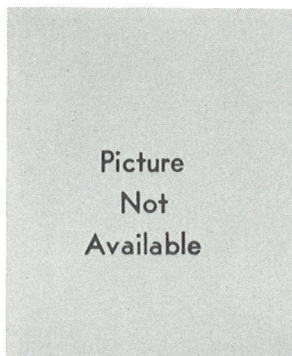

Mark McCloskey
Southern Methodist

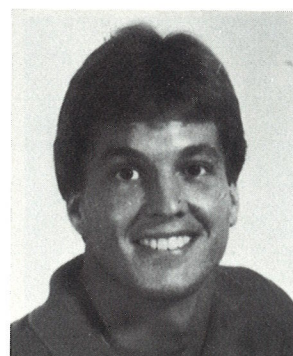

Michael C. McCrea
University of Texas

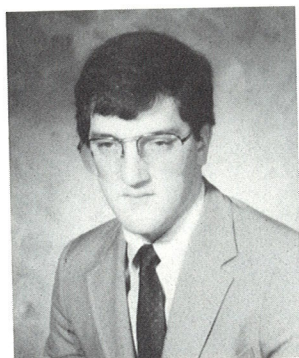

Bryan D. McCrory
University of Dallas
B.A. History
Trial Advocacy Club
Moot Court
Journal-Air Law & Commerce
1982-83 Gardere and Wynn Sch.
* Business Law *



Edward M. McElroy
Bradley University
B.A. Intl. Relations
* Corporate Law *
* Insurance Law *



Pam McLeod
Duke University
B.S. Business
Phi Alpha Delta
Moot Court Chief Justice
Moot Court Quarter-Finalist
Student Advisor

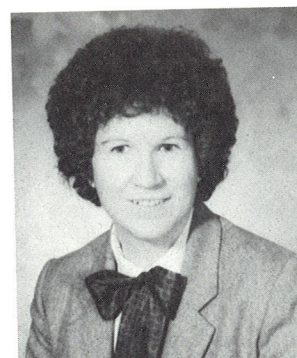

Virginia Shaw Medlen
Florida Atlantic University
B.A. Chemistry
Student Member: ABA, TBA,
ATLA
Phi Delta Phi
Business Editor — Juris
Annum
Mock Trial Competition
* Tax and Corporate Law *



Barbara Medley
North Texas State
B.A. Psychology



Jana K. Miller
University of Oklahoma
B.A. Accounting



Lynn B. Miller
University of Texas
B.A., M.A. English
Advocate and Juris Annum Stf.
Moot Court Octa-Finals
Moot Court Justice
Phi Delta Phi
Outstanding Brief Finalist

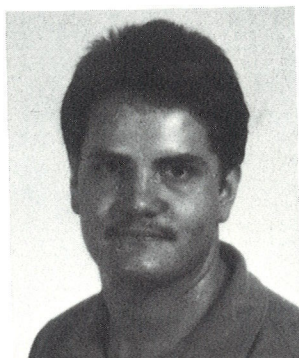

Clay Mills
North Texas St. University
B.B.A. Banking and Finance
Moot Court
* Litigation *
* Real Estate Law *



Amanda Mitchell
Rice University
B.A. Legal Studies
B.A. Political Science
B.A. Managerial Studies

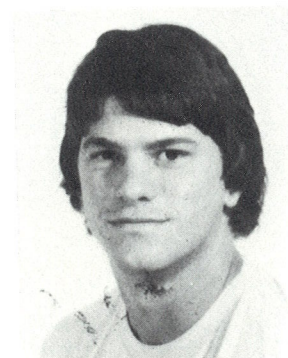

Randall Moore
U.T. Arlington
B.A. Management



Terri L. Moore
Texas Tech University
B.B.A. Marketing
Mock Trial Competition
Phi Delta Phi

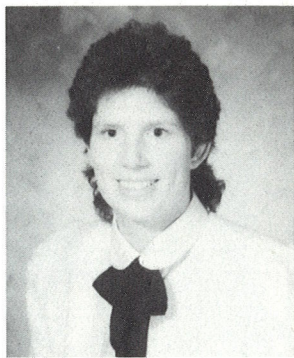

Anita Marie Moorman
Oklahoma State University
B.S. Political Science
Moot Court Quarter-Finalist
Phi Alpha Delta
Trial Advocacy Club
Journal-Air Law & Commerce
* Litigation *



Elizabeth Ann Moroz
Pennsylvania St. University
B.A. History



Candace M. Mosley
University of Houston
B.B.A. Business
Black Law Student Assoc.
International Law Society
* Corporate Law *

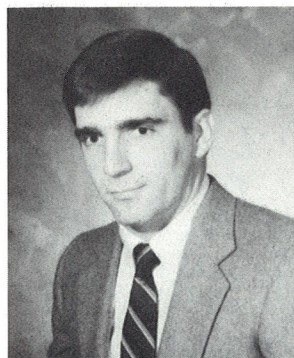

Eric Peter Mueller
Tulane University
B.A. Political Science
The Advocate

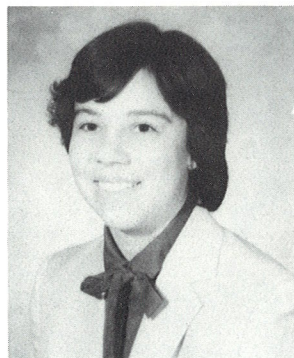

Carol A. Mumm
University of Maine
B.S. Secondary Ed.
— Math/Science
Chief Justice — The Advocates
SBA Legal Writing Committee
* Litigation *
* Juvenile and Family Law *



Mary Tara Murphy
University of Minnesota
* Corporate Law *



Patricia M. Naumann
Southern Methodist



George Nicholas
University of Miami
B.B.A. Business
Law School Computer Group
Orientation Advisor
Phi Delta Phi

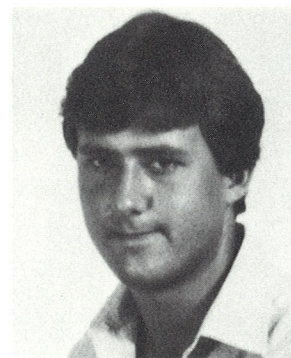

R. Douglas Noah, Jr.
Texas A&M
Phi Delta Phi
Journal-Air Law & Commerce

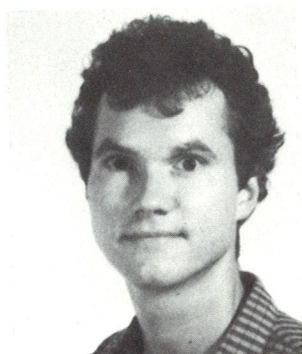

James Nolan
Indiana University
B.A. Economics
B.A. Psychology

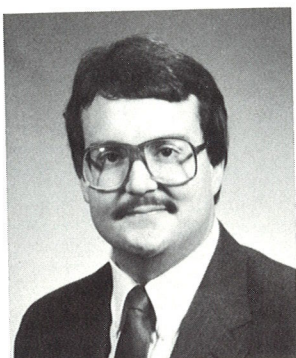

Robert McRae O'Boyle
U.T. Austin
B.B.A. Finance
Southwestern Law Journal
Moot Court Instructor
Trial Advocacy Club



Sheila O'Connell
University of Maryland



Diana Marie Orozco
St. Mary's College
Notre Dame, Indiana
B.A. Government
HALSA — Treasurer
Sarah Hughes Law Fellowship



Alan Owen
Southern Methodist

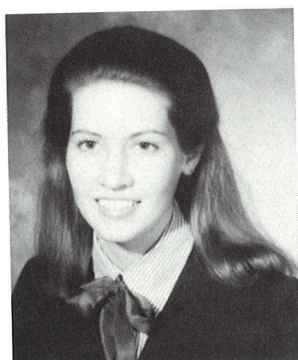

Sarah Elizabeth Page
Vanderbilt University



Priscilla Park
Portland State University
B.S. Social Science
* Real Estate Law *
* Corporate Law *



Kevin W. Parke
Vanderbilt University
B.A. Economics/Psychology
Southwestern Law Journal
Am Jur Contracts I and II
Am Jur Property II
Carrington, Coleman Award
West Hornbook Award

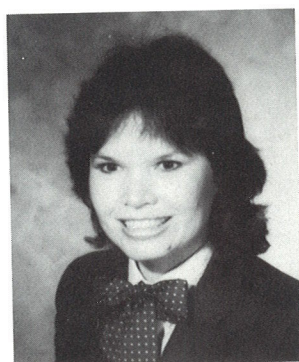

Claudia Kihano Parker
University of Hawaii
B.B.A. Business
Journal-Air Law & Commerce
* Real Estate Law *

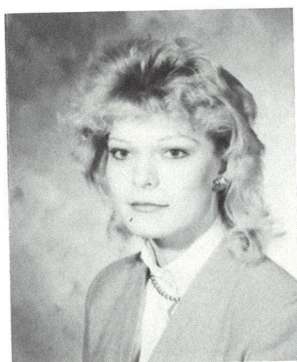

Brenda Patterson
Trinity University





Janice M. Penicook
 Illinois State University
 B.S. Political Science
 Phi Delta Phi
 Moot Court
 Mock Trial

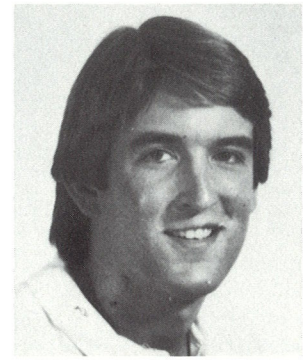

Eric H. Peterson
 Southern Methodist
 B.A.

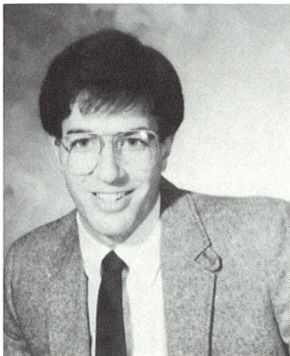

Mark Joseph Petrocchi
 University of Texas
 B.B.A. Accounting



John K. Pierre
 Southern Methodist



Rebecca Price
 University of Arkansas
 B.S. Dental Hygiene
 M.S. Community Health
 Mock Trial Competition
 Trial Advocacy Club
 Phi Delta Phi



Brian Pudenz
 Creighton University

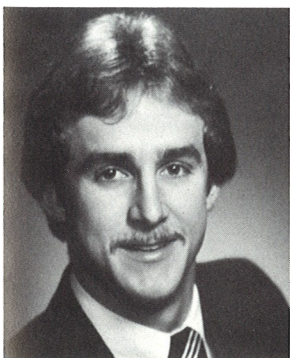

Joey D. Pumphrey, II
 Fort Hays State University
 B.S. Accounting
 Bar Review — Intra. Football
 Moot Court
 Moot Court Justice

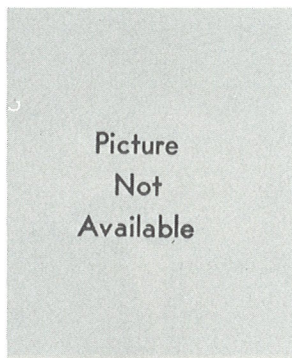

David Ralston
 Southern Methodist

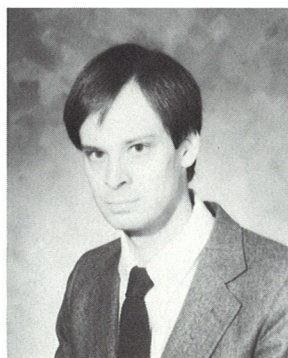

Richard Reed
 U.T. Austin
 B.A. Philosophy
 * Litigation *

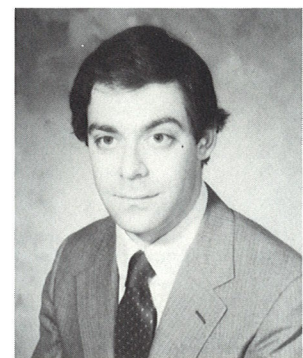

Joel Reifman
 University of Michigan
 B.A. English
 Moot Court
 * Litigation *

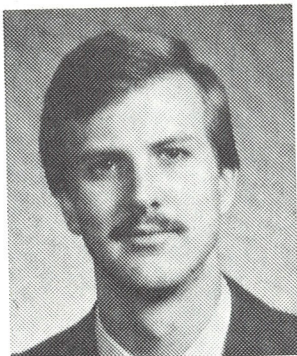

Brett Reynolds
S.W. Texas State University

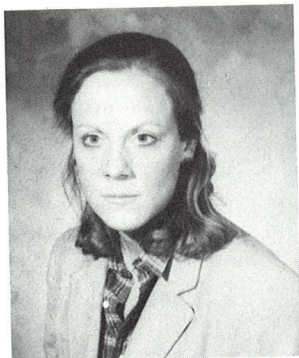

Katie Rice
University of Virginia

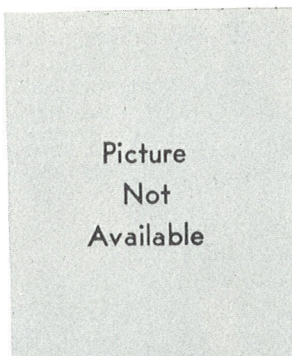

Picture
Not
Available

Mary M. G. Richards
Millsaps College
B.B.A. Accounting
Journal-Air Law & Commerce

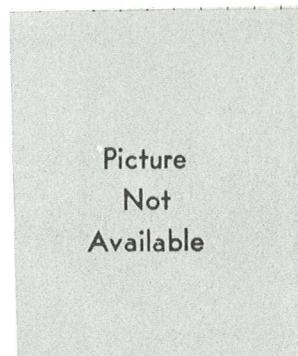

Picture
Not
Available

Dana Scott Riedel
North Texas St. University
B.A. German
* Criminal Defense Law *

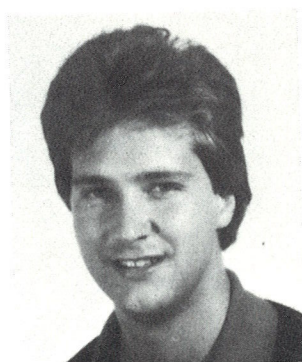

Scott Robbins
Indiana University

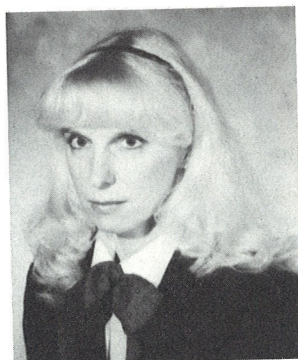

Christine Karol Roberts
U.T. Dallas

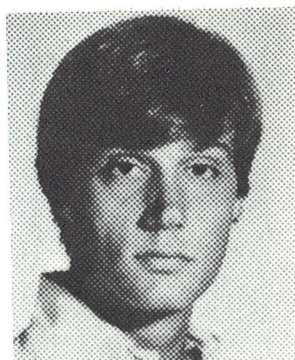

Jim Robertson
University of Texas
B.A. History
Southwestern Law Journal
Moot Court Staff

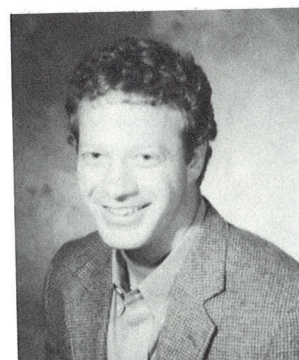

Kelly G. Rogers
Southern Methodist
B.A. Political Science
Bar Review Football Team
Moot Court Justice
Order of Tempieta
Semi-Finalist Moot Court
* Litigation *

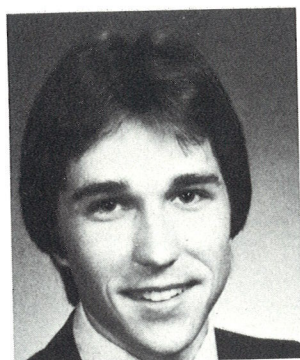

Roger D. Rowe
Arkansas State University
B.S. Finance
Phi Delta Phi
Journal-Air Law & Commerce
* Securities/Corporate Law *

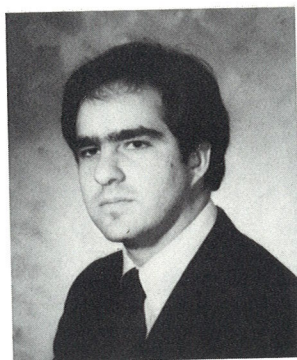

Arthur Rubinett
University of Texas
B.A. Marketing
Journal of Air Law &
Commerce
* Real Estate Law *

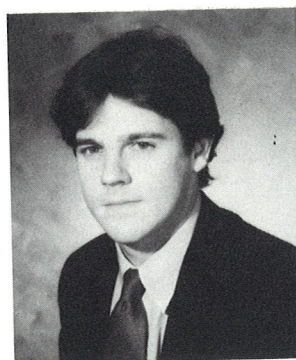

Jim Rusher
Southern Methodist
B.A. Political Science
B.A. Sociology
Moot Court
Mock Trial
Phi Delta Phi
* Litigation *

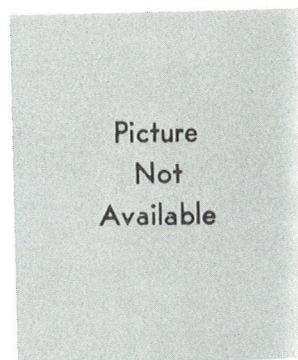

Picture
Not
Available

David Rutherford
Hamilton College
B.A. History
Phi Delta Phi

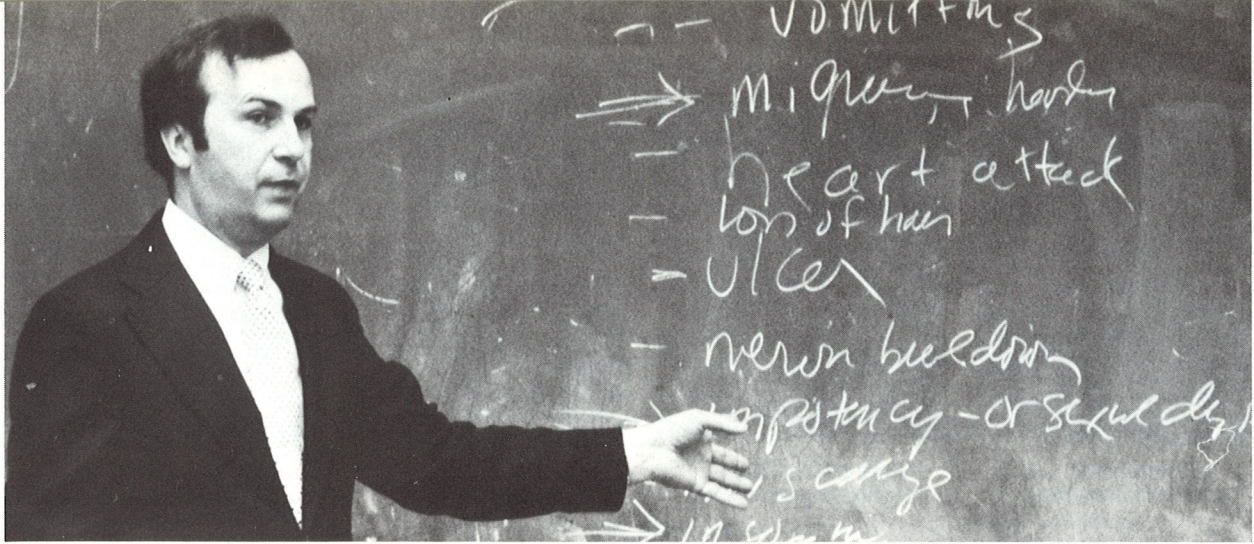

Professor Walkowiak points out a few of the dangers associated with law school attendance.



Frank Salcedo
Boston College
A.B. Political Science
* Business Law *
* Air Law *

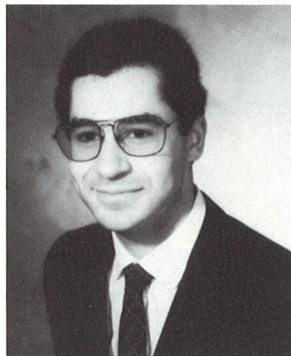

Nadim Saleeby
University of Pennsylvania
Georgetown University
B.A. Political Science
M.A. International Affairs
* Corporate Law *



Vada A. Salinas
University of Oklahoma
B.B.A. Business
Law School Computer Group
Secretary — Hispanic
American
Law Students Assoc.

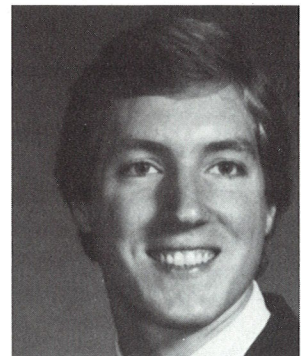

Gregory W. Sampson
Southern Methodist

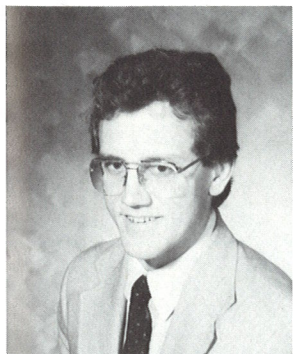

C. John Scheef
Texas A&M
B.B.A. Marketing
Southwestern Law Journal

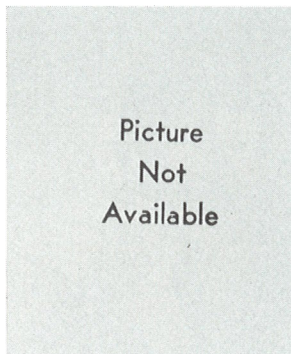

Jane Anne Schmaker
Texas Tech
B.A. Journalism
B.A. Public Relations
Trial Advocacy Club
* Litigation *

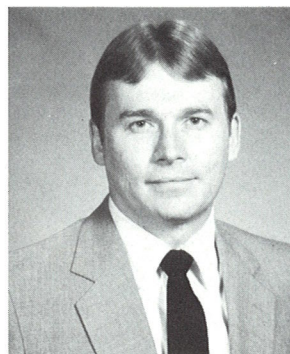

Frank L. Schuble
Rockhurst College



Beatrice H. Scoones
Southern Methodist



Cyndy Shea
Southern Methodist

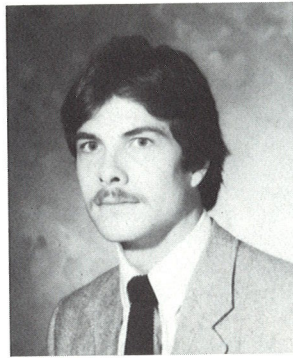

Randy Ray Shorb
Fort Hays State University



Martha Shoultz
Baylor University



Elizabeth A. Slate
Central Methodist College

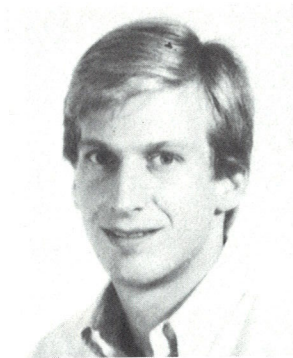

Richard Sloman
Williams College

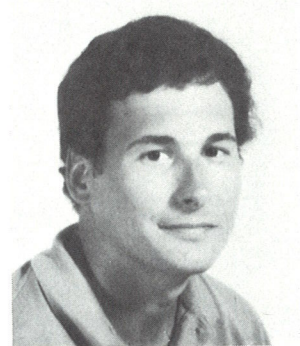

Andy Smith
Vanderbilt University

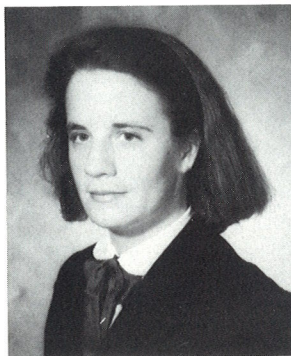

Anne Smith
Kenyon College



Lisa N. Smith
Duke University

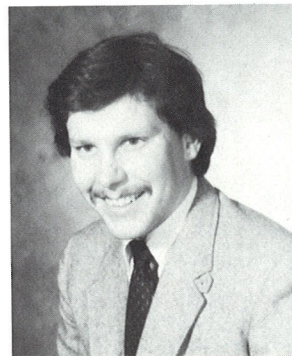

Michael J. Smith
University of Missouri

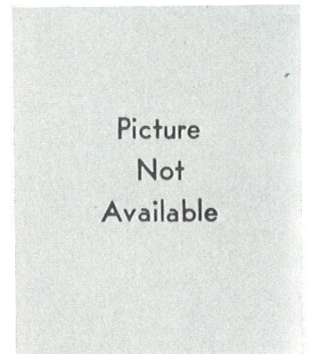

Eddie Sneary
Northwestern Oklahoma State

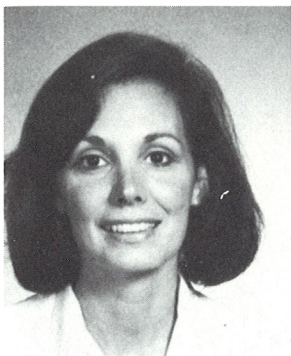

Barbara Sonn
Notre Dame — Maryland
Southern Methodist



Valerie M. Soter
Lafayette College



Judith Spalding
University of Texas

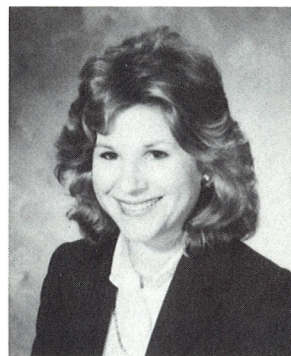

Marian Spitzberg
U. of California — Berkeley
B.A. Journalism
Southwestern Law Journal

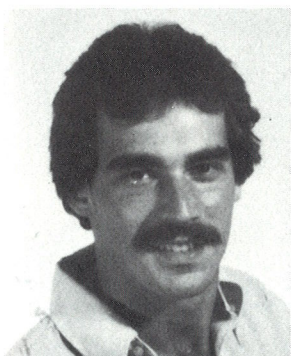

David Springhetti
University of Wisconsin



Lisa Stegall
Trinity University
B.A. Political Science

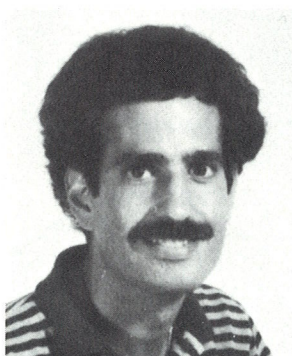

Larry Stern
Univ. of Wisconsin — Madison

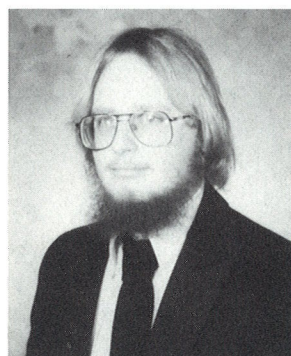

Danny Stratton
Univ. of Missouri — Columbia
B.A. Philosophy
B.A. Psychology

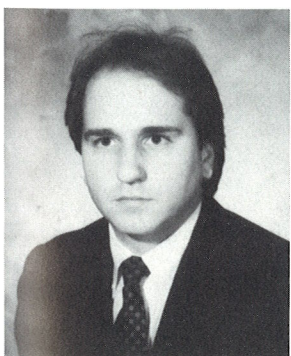

John David Swaim
University of Arkansas

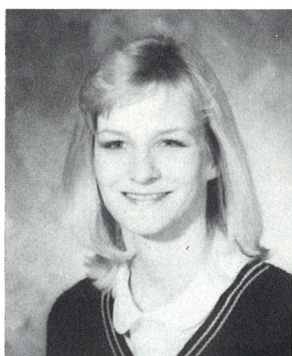

Dallas Swan
U.T. Dallas





Karen M. Swenson
University of Texas

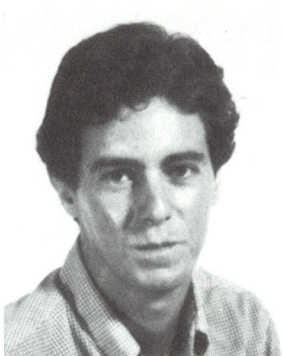

Perry J. Tarnofsky
University of S. California

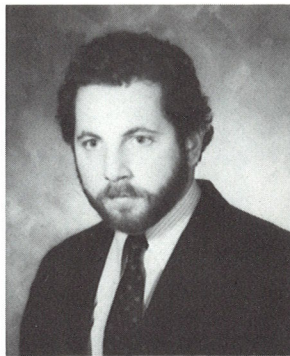

David Ross Noel Taubenfeld
Pomona College
B.A. Economics
Moot Court
Southwestern Law Review
Bar Review Intra. Football
* Litigation *



Mark A. Ticer
Oklahoma State University
B.S. Political Science
* Litigation *

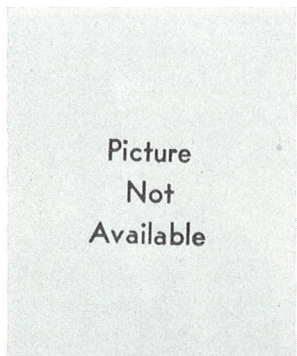

John K. Tompkins, IV
Washington and Lee University
B.A.

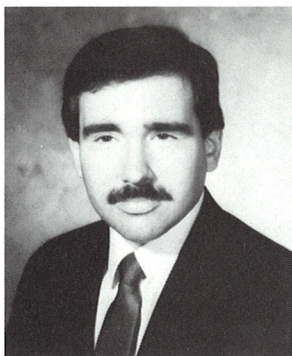

Michael J. Truncale
Lamar University
North Texas St. University
B.B.A. Economics
M.B.A. Banking and Finance
Moot Court Assoc. Justice
1L S.B.A. Representative
Phi Alpha Delta



Joseph Turano
University of Connecticut
B.S. Pharmacy
Phi Delta Phi
Trial Advocacy Club
Moot Court

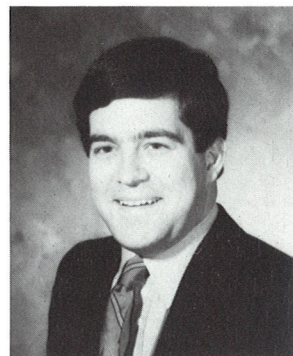

Michael Uhl
Western Illinois University
B.S. Law Enforcement Admin.

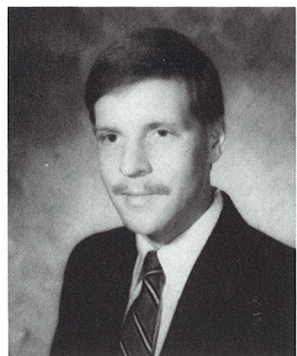

Steven Clark Underwood
University of Texas
B.B.A. —
Management/Finance

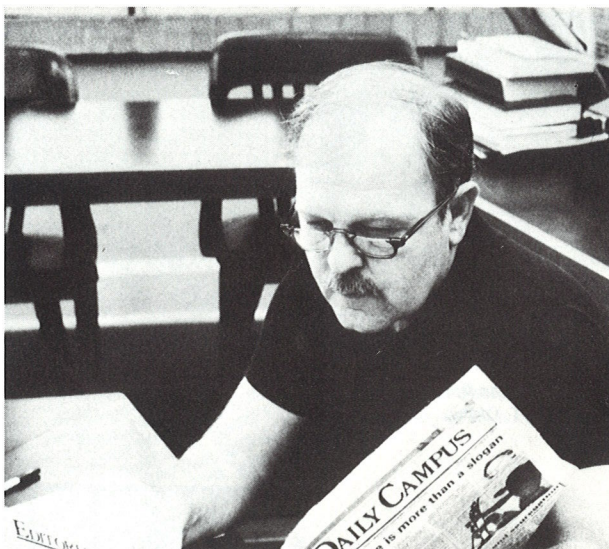

John S. Unell
University of Texas
B.A. Government
* Real Estate *

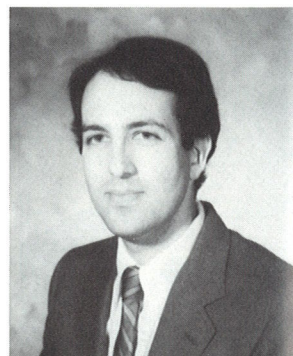

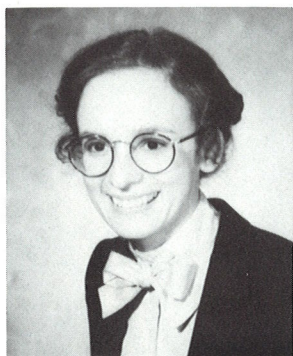

Charla Venner
Austin College
B.A. Political Science
B.A. History
Moot Court Quarter-Finalist
Moot Court Chief Justice
TAC Mock Trial Competition
* Litigation *



James K. Viehman
Vanderbilt University
B.A. Economics
Moot Court
Phi Delta Phi



H. Douglas Wabner
University of Illinois
B.A. History
Southwestern Law Journal
Phi Delta Phi
Moot Court
Member, MAWHE

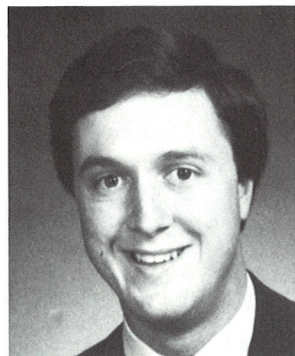

James W. Walker
Austin College

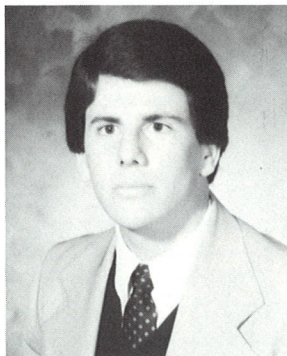

Douglas Walsdorf
North Texas St. University



Lynn Warren
Southern Methodist



Carol A. Watkins
U.T. Dallas
B.G.S.
Moot Court Brief Finalist
* Corporate Law *
* Public Law *
* Family Law *

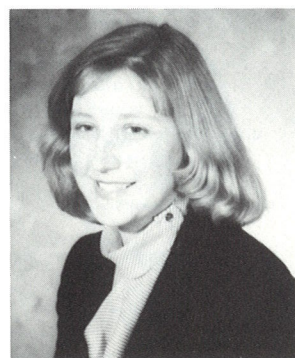

Sarah Beth Watson
Texas Christian University
B.S. Journalism
Southwestern Law Journal



Craig A. Welch
University of Michigan
B.A. Political Science



Claire E. White
Southern Methodist
B.B.A. Business
Moot Court
Phi Alpha Delta
SBA — Social Committee
Law School Follies
* Taxation *

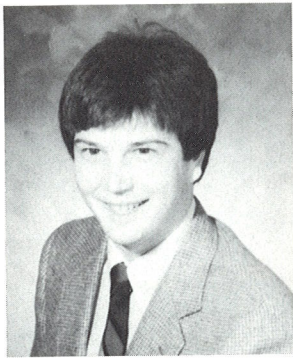

J. Bennett White
Texas A&M



Virginia Sue White
Sweet Briar College
B.A. History
Mock Trial
Brief Competition Finalist

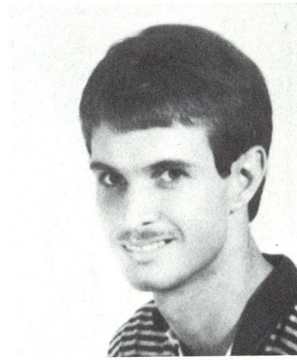

Richie A. Whitten
Birmingham-Southern College

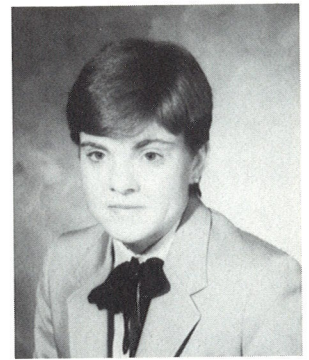

Carol Wilson
Greenville College



Barbara L. Wohlrabe
Southern Methodist
B.A. English



Michele Karen Wong
U.T. Arlington
B.A.
Law School Computer Group
Hispanic American Law
Students Association

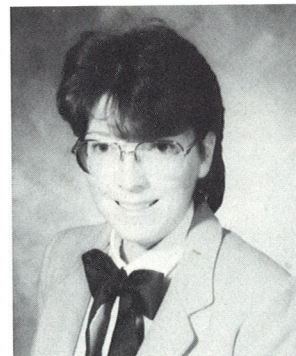

Susanna Elaine Yarbrough
Southern Methodist
B.A. German
B.S. Political Science
International Law Society
* International Law *

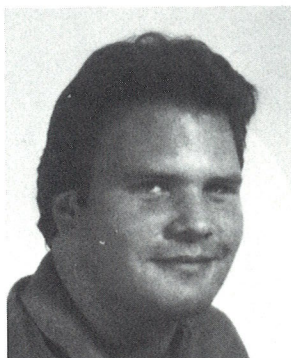

Sam Young
University of Texas
Legal Research Impr. Comm.
SBA 2L Representative
Moot Court Assoc. Justice
Advocate — Asst. Editor
Law School Computer Group
Trial Advocacy P.R. Chair.

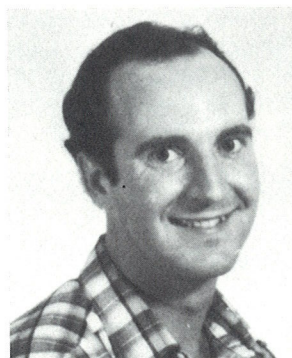

Steve Youngman
NW Missouri St. University

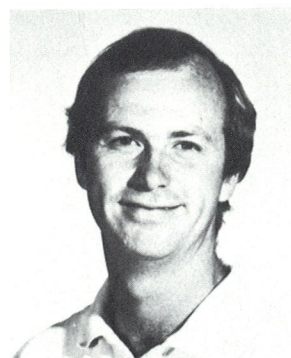

Thomas J. Zimbrick
Univ. of Wisconsin — Madison
B.A. Psychology
M.B.A. Business
Moot Court
* Labor Law *



Lou J. Zivot
Univ. of British Columbia
Bachelor of Commerce
The Advocate (1982-83)

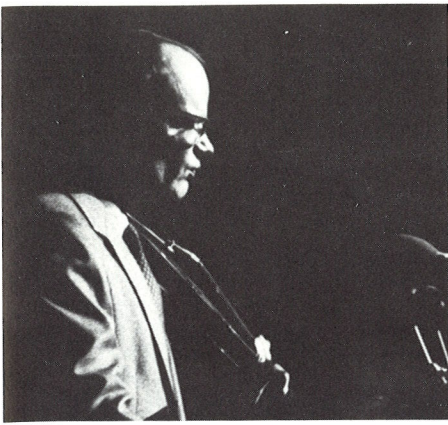

Not Pictured But Nevertheless Around

Catherine Alder

U.T. Austin
B.A. American Studies
Moot Court Staff
Mock Trial
Law Fellows Tutorial
* Litigation *

Linda Pierce Moore

University of Wisconsin

Walter Clifton Vick

Andrew Bergman

University of Texas
B.A. History

Bruce Stockard

Southern Methodist

Richard A. Vinson

Northwestern University
B.A. Geography
Law School Computer Group
* Natural Resources Law *

Ann Lavercombe

University of Texas

Sudie Thompson

North Texas St. University

David W. Wilson

Baker University
Southern Methodist
B.B.A. Business
M.B.A. Business
* Taxation *

Picture
Not
Available

Mark H. Beall
Baylor University
BBA Economics/Finance
* Business Law *
* Taxation *

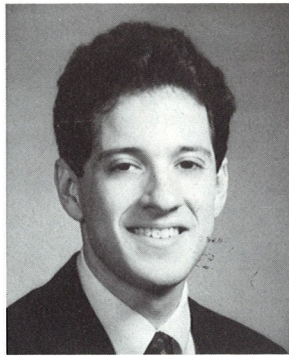

James Bennett
University of Texas
B.B.A. Finance
VP Law School Computer Grp.
* Real Estate *

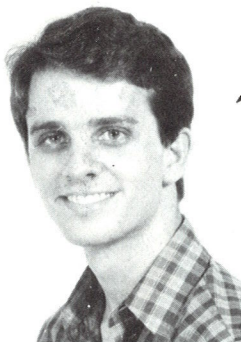

M. Christopher Bolen
Southern Methodist
B.S. Engineering Mgmt.
Moot Court Staff 82-83
Moot Court Board 83-84
Southwestern Law Journal
Jackson-Walker Scholar
* Corporate/Securities *

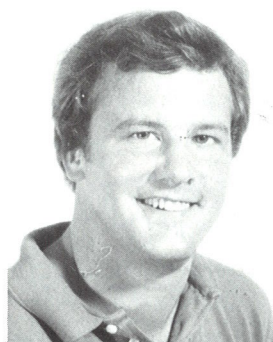

Jon B. Burgin
University of Texas
B.B.A. Finance

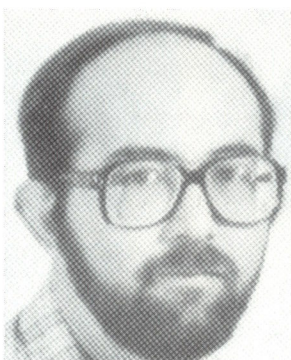
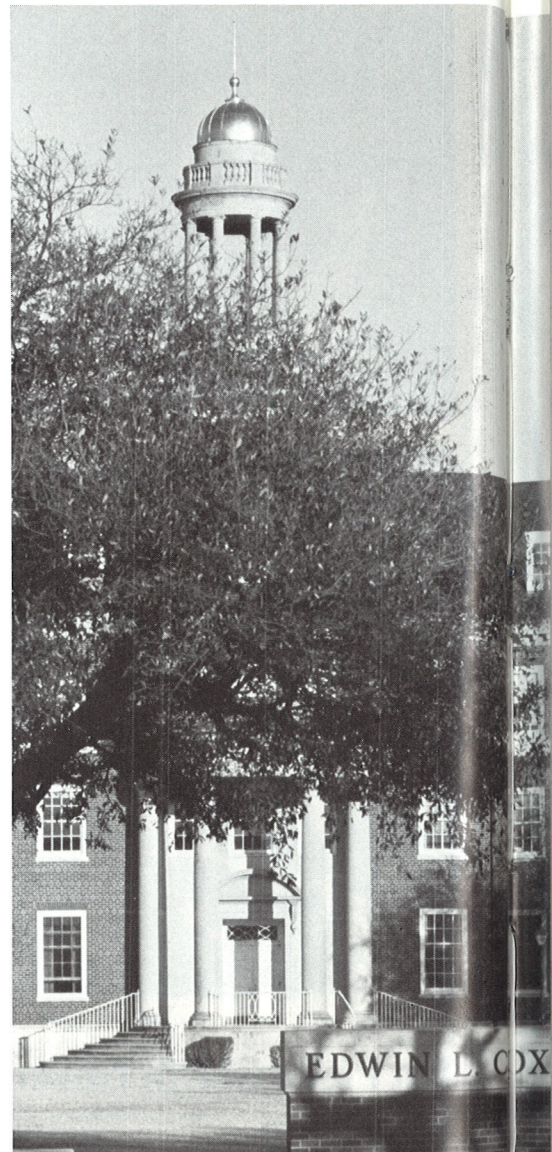

Daniel Curran
University of Pennsylvania
B.A.
Journal-Air Law & Commerce
Law School Computer Group

Picture
Not
Available

Cliff Jury
University of Kansas
BA History
Phi Delta Phi
Moot Court
Mock Trial
* Banking Law *



J. Edward Martin
University of Texas

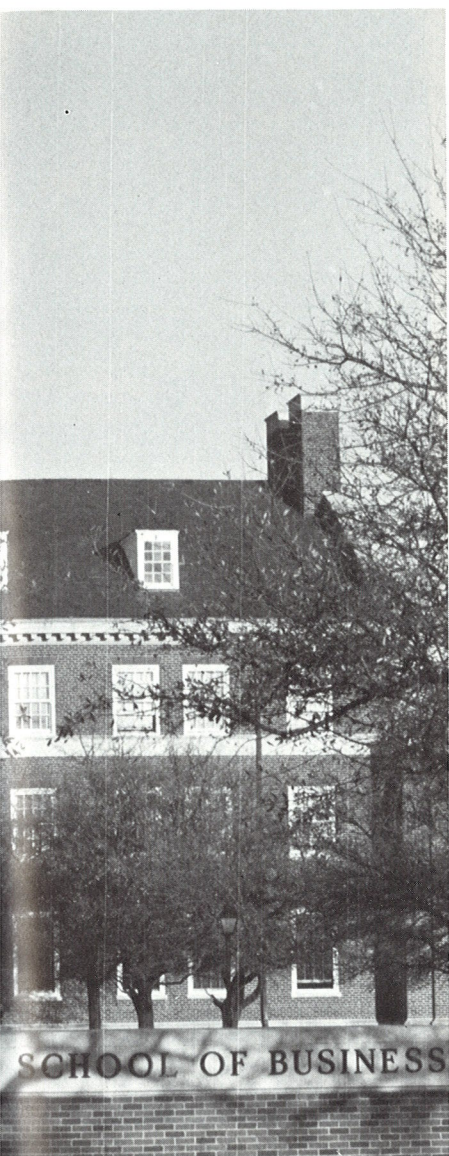

J.D. — M.B.A. STUDENTS

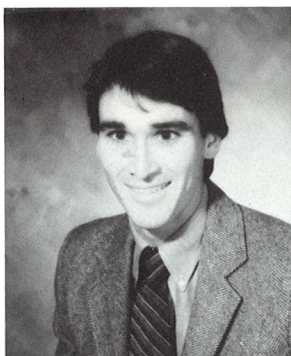

Thomas Shaw
University of Michigan
BA History
Southwestern Law Journal
Editor
International Moot Court

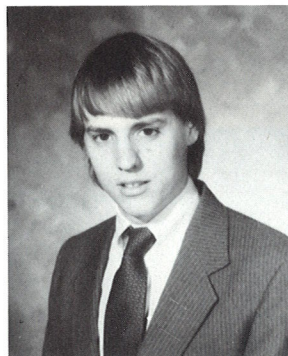

Cliff Vick
University of Mississippi
BBA Business
Phi Alpha Delta
PAD Vice-President

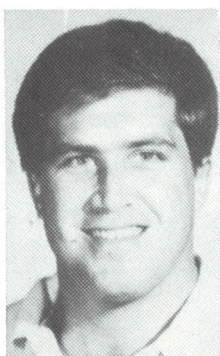

John Weimer
Miami University
BA Business
Administration
MBA Business
* Corporate Securities
Law *



Sherilyn Williams
Baylor University
BBA Accounting
Black Law Student Association
BLSA President, Treasurer
Phi Alpha Delta
1982 State Moot Court Team
* Corporate Law *



Kimberle Wurster
Iowa State University
B.B.A. Accounting
International Law Society
* International Corp. Law *

"You come here
with a skull
full of mush
and, if you
survive, you
will leave
thinking like
a lawyer . . ."

— Prof. Kingsfield
The Paper Chase

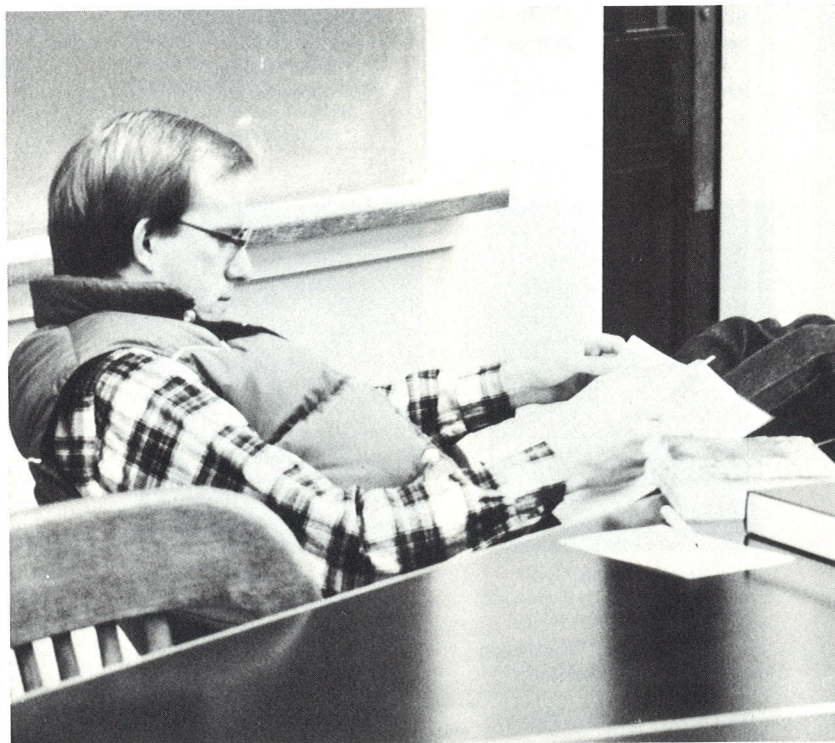



Third Year Law Students



Picture
Not
Available

Cathy M. Acuff
University of Tennessee

Jim Adams
Louisiana State University
BS Finance
Hatton W. Sumners Scholar
Southwestern Law Journal
SWLJ — Business Manager
SMU Student Senator
Phi Delta Phi

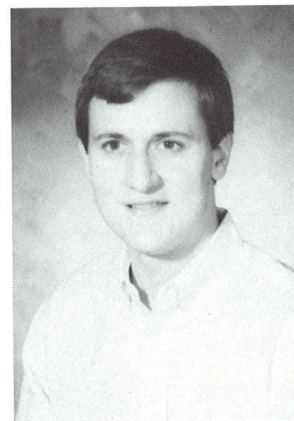

Robert H. Albaral
University of Texas
BBA Finance
Southwestern Law Journal
* Taxation *

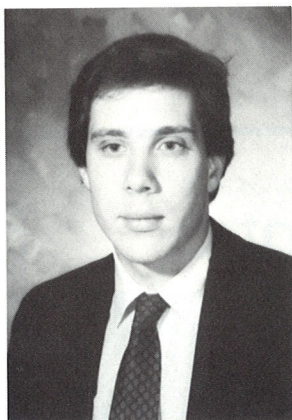

M. Kelly Albritton
University of Texas
BA French
BA Government
* Corporate Law *



Thomas M. Alleman
Texas A&M
BBA Accounting
Federal Tax Clinic
Extern Program
* Corporate Law *

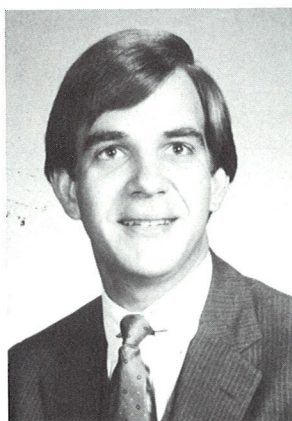

Robert D. Allen
Denison
BA Political Science
Southwestern Law Journal
Moot Court Board
* Litigation *

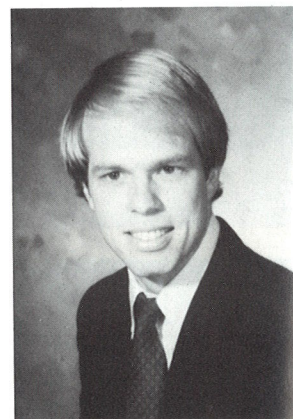

Picture
Not
Available

K. Muffy Anderson
Drury College

Thomas P. Arnold
Vanderbilt University

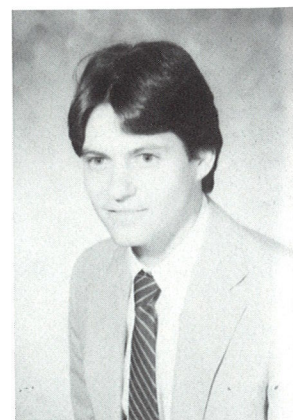

Picture
Not
Available

Dale N. Atkins
Notre Dame



Brandi Barfield
Southern Methodist University



Jane Barkley
University of Texas

Picture
Not
Available

Rick R. Barton
Air Force Academy
B.S. Eng. Mgmt. — U.C.L.A.
M.S. Bus. Ad.
Phi Delta Phi

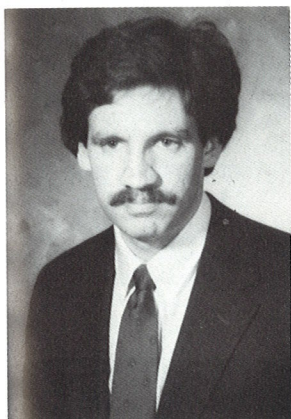

George O. Bennett



Picture
Not
Available

David M. Berman
SUNY at Stony Brook
BA Sociology
MS Policy Anal. and Pub.
Mgmt.

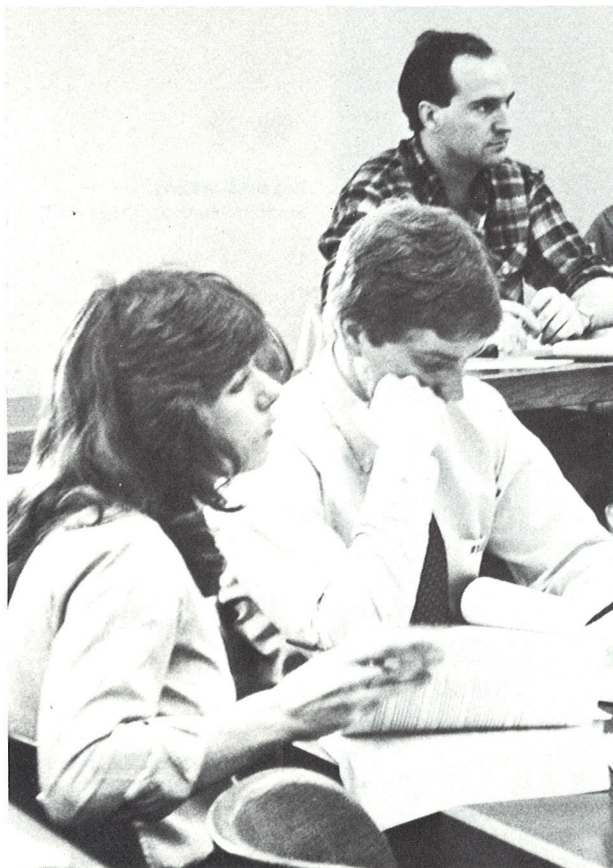

Robert Birne
Ohio State University
BA Political Science
Trial Advocacy Club
Competitor
Phi Delta Phi
Moot Court Competitor
Am. Jur. — Labor Law I
* Commercial Litigation *



Brian Blakeley
University of Texas
BA Journalism
MA English
Journal of Air Law &
Commerce
Leading Articles Editor
Trial Advocacy Club
Moot Court Finalist
Hughes Federal Ct. Award
* Litigation *

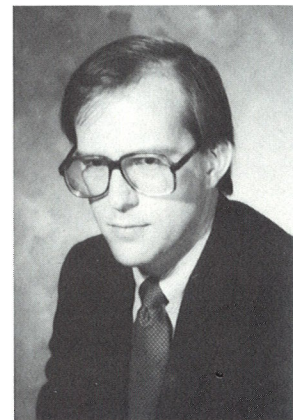

Betsy L. Booth
Iowa State
BA Political Science
Barristers
Southwestern Law Journal
SWLJ Editor-in-Chief
Barrister's Award
Outstanding Performance (1L)
1982 Moot Court Winner
* Taxation *



Ann R. Bratton
Stephens College
BA Liberal Arts
Phi Delta Phi
Assoc. of Women Law Students



Christopher J. Braun
Wabash College

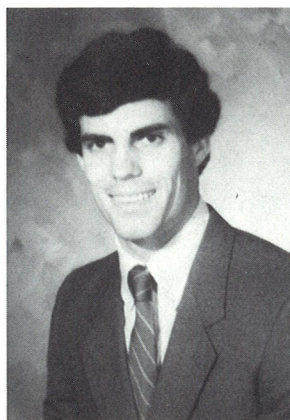

Robert M. Bristol
University of Texas

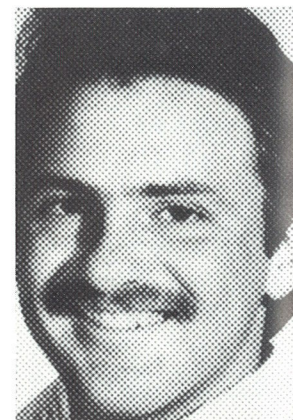



Susan Willbanks

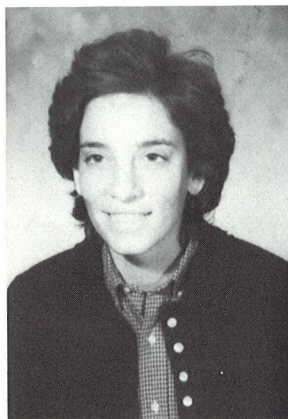

Maryann S. Brousseau
Southern Methodist University



Carla M. Brundage
Trinity University
BA Political Science
Phi Delta Phi
Journal of Air Law &
Commerce
* Labor Law *

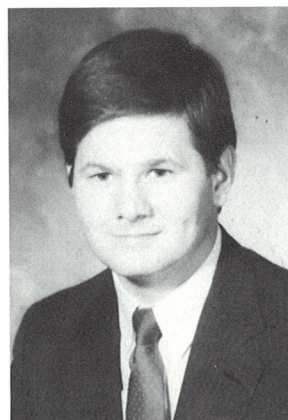

Thomas M. Bullion III
University of Texas
BS Mechanical Engineering
Journal of Air Law &
Commerce
JALC Notes & Comments
Editor
Barristers
Chief-Counsel, Moot Court
Board
Phi Delta Phi
* Litigation *

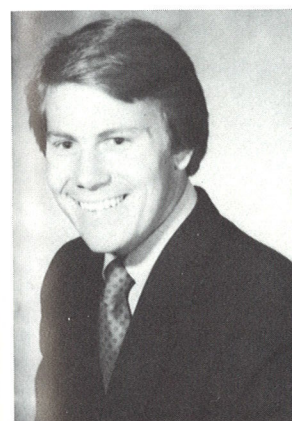

William Davis Burk
DePauw University
BA Economics
BA English
Trial Advocacy Club
International Law Society
Pres./Treas. Wilson Chu Fan
Club
Mock Trial Winner
Pilot Air Law
* Oil and Gas *
* Real Estate *



Jill Burrow
East Texas State
BS Home Economics Education
Assoc. of Women Law Students
Delta Theta Phi
Student Advisor
* Litigation *



Bonnie G. Cade
Vanderbilt University

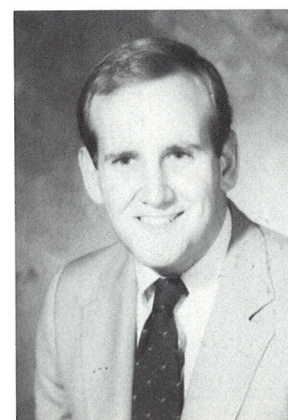

G. Wade Caldwell
Vanderbilt University
B.S. Engineering Science
Moot Court Competitor
Moot Court Chief Justice
Delta Theta Phi Treasurer
Law School Orientation
Committee
* Litigation *

Kimberley Campbell
University of Washington
BA English
Trial Advocacy
Moot Court
International Law Society
Civil Clinic

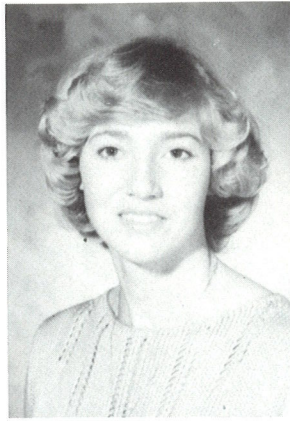

Deborah Rose Cappozzo
University of Illinois
BA Business
Visiting Student —
— Northwestern Law School
1983 Law School Follies Dir.

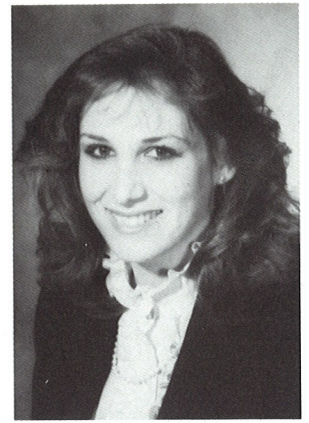

Martha Cargile
University of Texas
BBA Accounting
* Taxation *

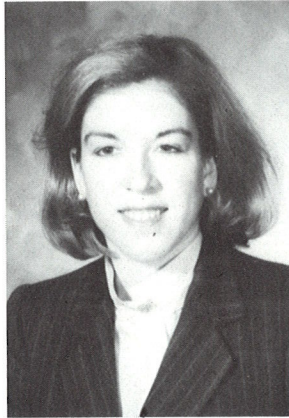

Lynne A. Carlsunis
Southern Methodist University
BA English
Trial Advocacy Club
International Law Society
Criminal Justice Clinic
Civil Clinic
* Criminal Law *
* Juvenile Law *

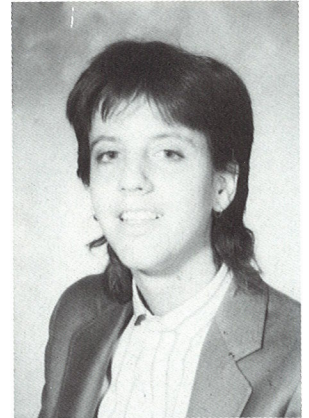

Carl L. Casale
University of Virginia
BS Commerce
Law School Computer Group
* Taxation *

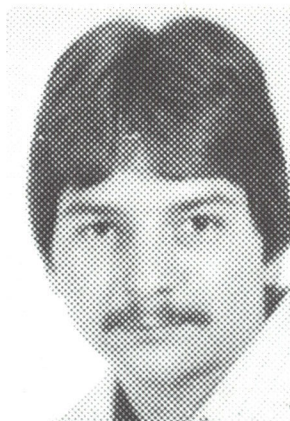

Wilson Chu
Southern Methodist University
BBA Finance
Phi Delta Phi
Air Law Journal — Articles
Editor
Announcer, Inspiration 5
Billy Blaze Fan Club President
* Banking Law *

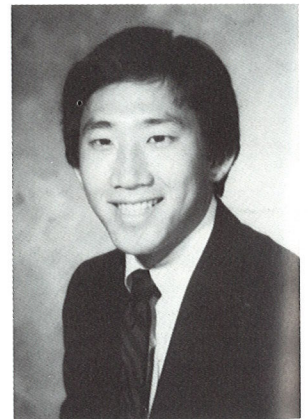

Sally Summers Coke
Southern Methodist University
BA History
Student Bar Representative
Phi Alpha Delta
Moot Court Top Ten Brief

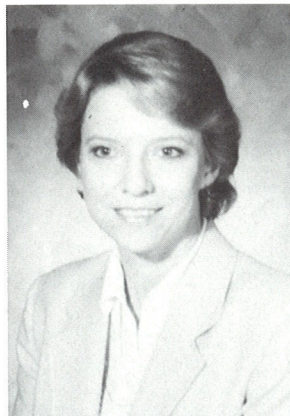

Loree R. Conrad
Denison

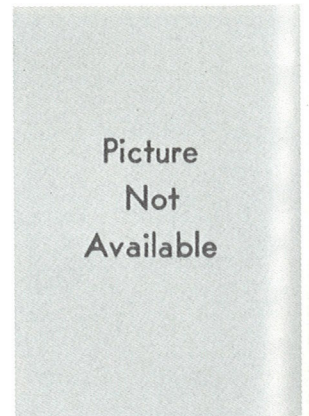



Jeff Cook
University of Illinois
BS Economics
* Litigation *



Kimberly Cordes
Vanderbilt University
Moot Court Justice
Mock Trial
Orientation Committee
Social Committee
Follies
* Real Estate *

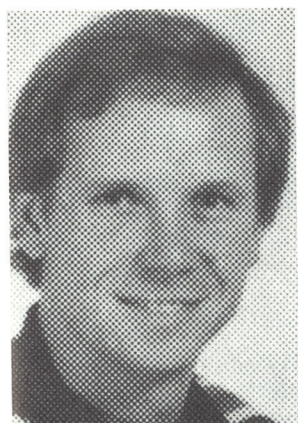

Roger A. Crabb
Southern Methodist University
BA Political Science
* Corporate Law *
* Securities Law *



John Grasty Crews
Boston University
BLS Criminal Justice Admin.
Editor-in-Chief, The Advocate
Who's Who in American Law
Schools
Outstanding Yg. Men in Amer.
— 1983
Delegate to Peoples Rep. China
ABA Silver Key Award
1984 Barristers Ball Chair.
1983 Law School Follies
ABA Natl. Law Std. Liaison
State Bar of Tex. Council Mbr.

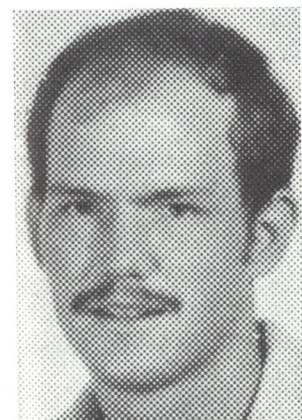

Donald S. Curry
Steven F. Austin

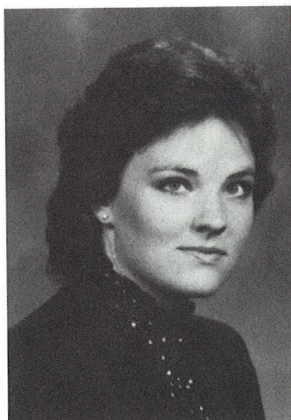

Angelyn L. Dale
University of Oklahoma
BBA Statistics
Journal of Air Law &
Commerce
Honor Council
Law School Follies Director
Associate Justice — Lawyers
Inn
* Litigation *

Jennifer Wilson Davis
U.T. Dallas



Thomas E. Davis
U.T. Arlington
Mountain View College
BA Business Administration
BA History
Phi Delta Phi
Am Jur Con. Crim. Procedure
Am Jur Business Assoc. I
* Real Estate *

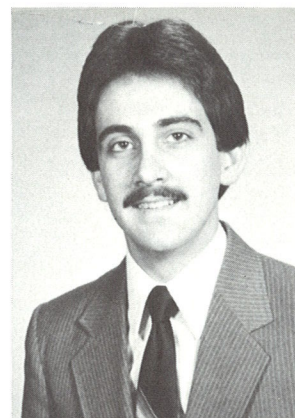

Dan D. Davison
Rollins College
BA Political Science
BA Business
Trial Advocacy
Moot Court Staff
Moot Court Board
* Litigation *



Robert H. Dedman
University of Texas
Washington and Lee University
MBA
BA Economics
Phi Alpha Delta

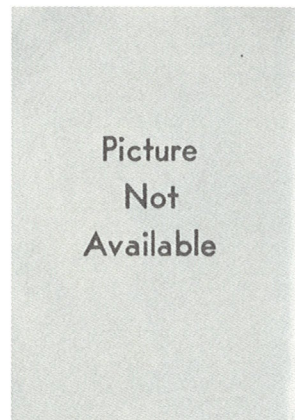

Leland C. De La Garza
Southern Methodist University

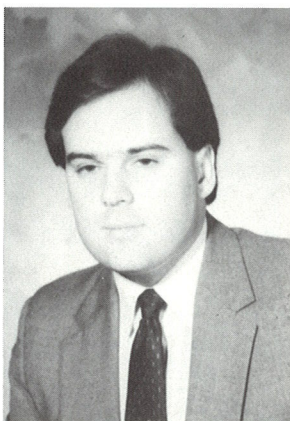

Marjorie Childress Delatour
Miami University

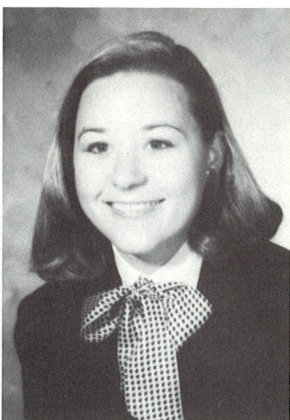



Stanley F. Denman
University of Texas
BA Psychology

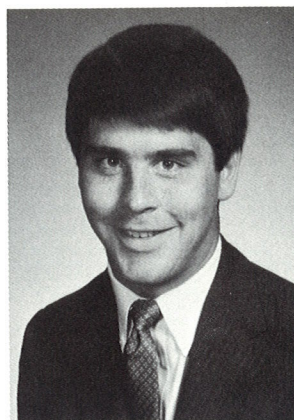

Keith Dennis
Miami University
BS Business
Southwestern Law Journal
Sec.-Treas. Wilson Chu Fan
Club
The Inspiration 5
Phi Delta Phi
1982-83 Bar Review Football



Sarah Saldana DesRochers
Texas A&I
BS Summa Cum Laude
Journal of Air Law &
Commerce
1982-83 President, HALSA
1983-84 Vice-President, HALSA
Hon. Barefoot Sanders Law
Clerk
1983 Finalist — Trial Advocacy
Phi Delta Phi
Alpha Chi Nat'l Honor Society

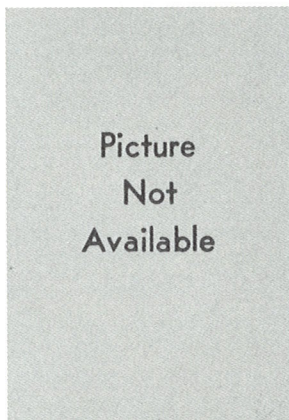

Dana M. Dumas
North Texas State

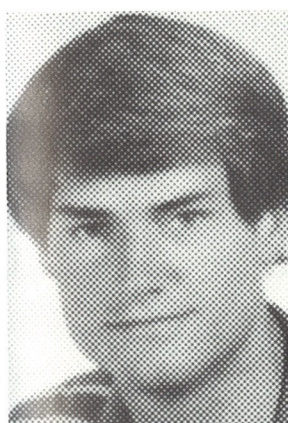

George C. Dunlap
University of Texas



Marianne S. Dwight
Texas A&M

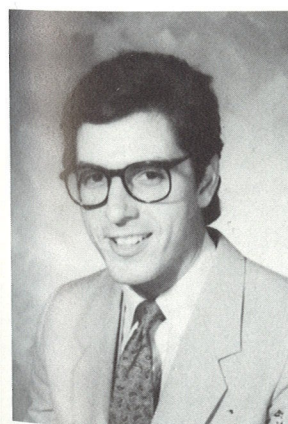

Michael Eaton
Southern Methodist University
BS Political
Science/Economics
Phi Alpha Delta
* Trials and Appeals *
* Criminal Law *



Barbara J. Elias
University of Texas
1983 Nat'l Mock Trial
1982 Nat'l and State Moot
Court
Teams Ed. — Journal of Air
Law
Moot Court Board
Follies
SMU — Outstanding Oralist
Outstanding 2L Law Student
Am. Jur. Torts I and II, Code
Am. Jur. Const. Crim. Proc.
* P.I. Litigation *

David W. Evans
University of Connecticut



William P. Fearer
Arizona State
BA Business Administration
* Litigation *

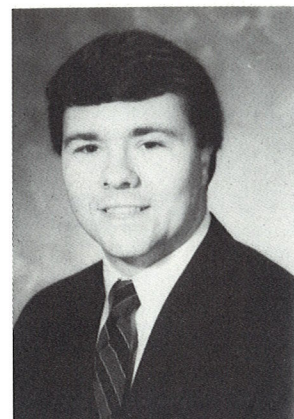

Picture
Not
Available

Laura Foster
University of Texas
BA Plan II
Southwestern Law Journal
SWLJ Texas Survey Editor
Law Fellows Tutor
Phi Delta Phi
1984 Who's Who/Law Students
* Real Estate *
* Taxation *
* Estate Planning *

Picture
Not
Available

Ed Fedorchak
Southern Methodist University



Dawn Fowler
U.T. Arlington
B.S. Criminal Justice
Eldridge, Goggans & Weiss
Award
Research Methods/Legal
Writing
* Probate *
* Estate Planning *
* Family Law *

Niki Frank
University of Texas
BA Studio Art
Assoc. of Women Law Students
Law School Computer Group
Intramural Sports
Juris Annum Staff
Juris Annum Cover Artist
Civil Clinic
Moot Court
* Litigation *

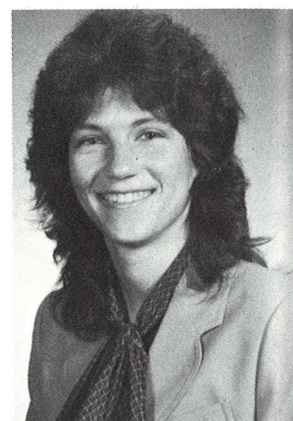

Robert W. Frierson
Davidson College
BA Economics
Phi Delta Phi
* Estate *

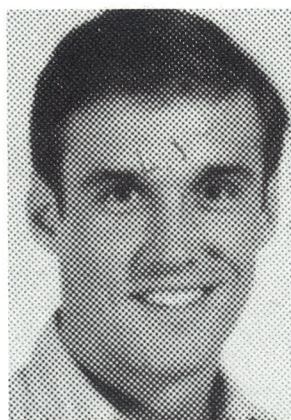

Sonja Hegna Galbraith
Southern Methodist University
North Texas State University
BA Government
MLA Liberal Arts
* Criminal Law *





Paul B. Geilich
University of Texas

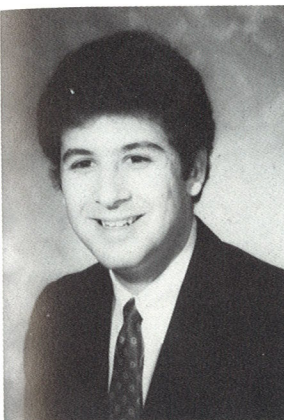

Bretton Craig Gerard
University of Texas
BA Spanish
BA Economics

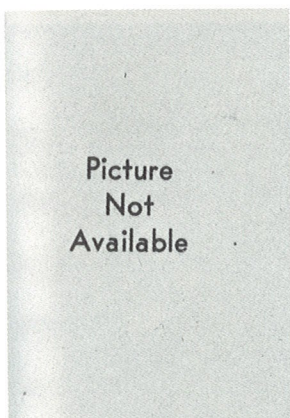
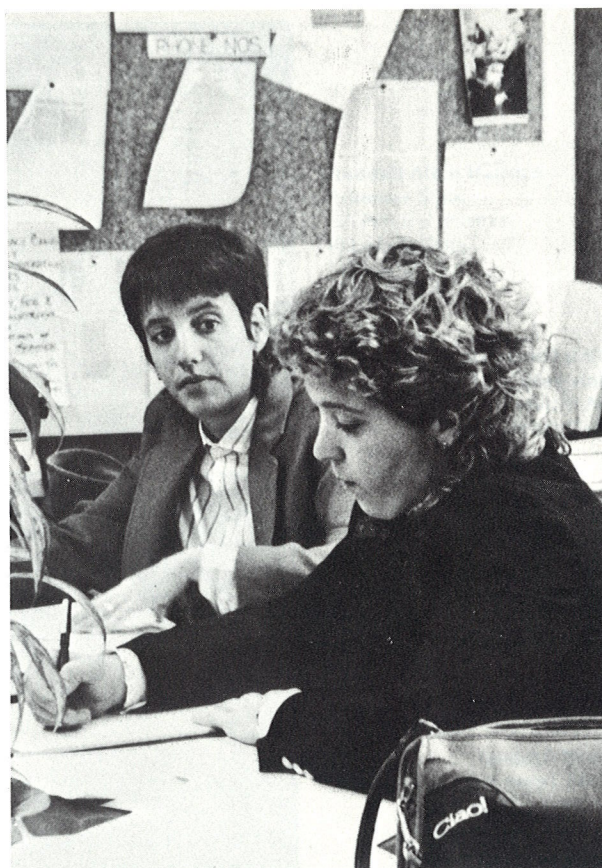

Picture
Not
Available

John B. Gessner
University of St. Thomas
Assoc. Moot Court Justice
Quarter-Finalist Mock Trial
ATLA Mock-Trial Team
Law School Computer Group
Trial Advocacy
Criminal Clinic
SMU Senator
Follies
* Litigation *

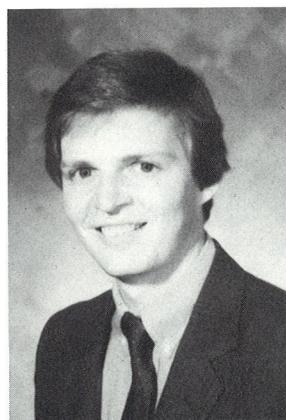

Dennis Dean Gibson
Wesleyan University
BA Political Science
* Oil and Gas *



Henry H. Gilmore
Loyola College

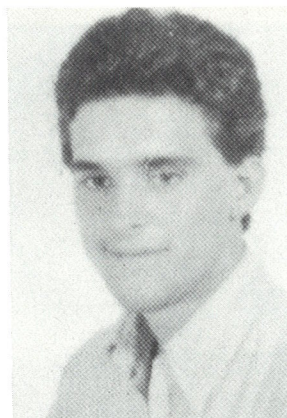

Jose I. Gonzalez-Falla
Trinity University
BA Art History
Student Bar Association
* Litigation *

Alan Owens Goodrich
University of Virginia
BA History
Phi Delta Phi

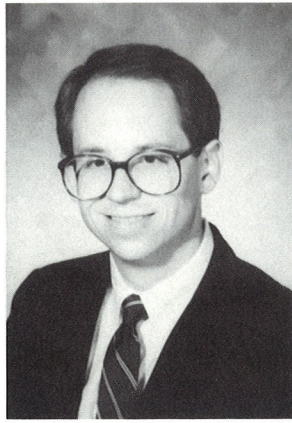

Lauren C. Goodwin
North Texas State

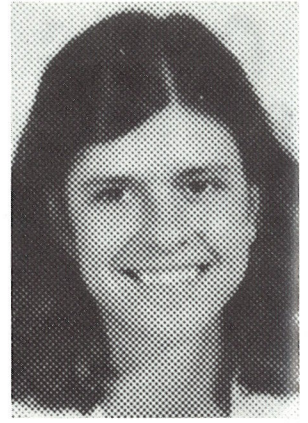

Geoff Graham
North Texas State
BA Political Science
Journal of Air Law &
Commerce
Moot Court Board



Karen Anne Greer
Texas Tech
BS Elementary Education
Phi Delta Phi
* Estate Planning *

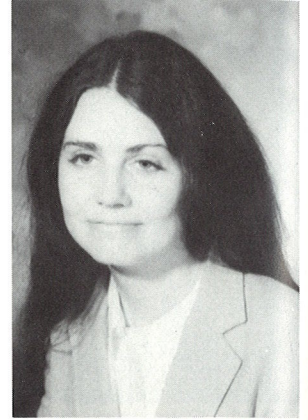

Susan L. Gribbon
Newcomb College
BA History
Southwestern Law Journal



Holly Beth Guelich
University of Kentucky
BA Economics
BA History
Journal of Air Law &
Commerce
Phi Delta Phi
* General Civil Litigation *

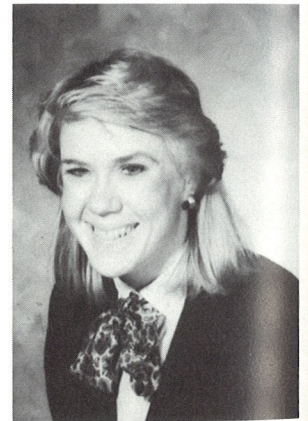

Fred Gund
Notre Dame



Mona Gupta
Southern Methodist University





Darlene Susan Haber
University of Texas

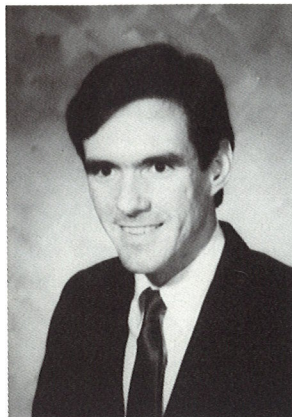

Randall Allen Halford
Arkansas State
BA Political Science
Phi Alpha Delta
* Corporate *
* Litigation *



Judith L. Hammonds
Texas Christian

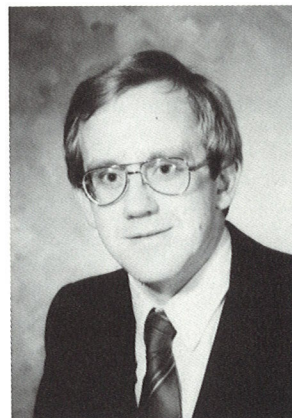

Leslie John Harmer
MIT



Jannelle Marie Haverkamp
Texas Tech
BA History
Law School Computer Group
Phi Alpha Delta
Trial Advocacy Club
Jackson-Walker Moot Court
Meade Whitaker Endowed
Scholar
* Criminal Law *

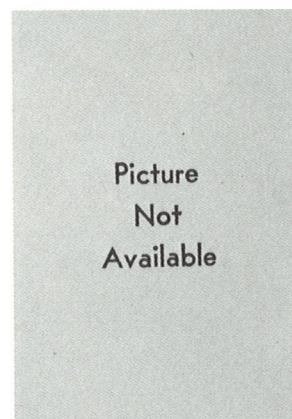

William B. Hickman
Western New Mexico

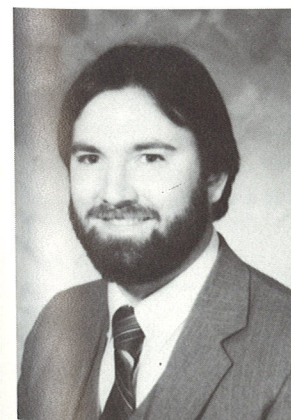

Paul A. Hoefker
University of Nebraska —
Omaha
BA English
Trial Advocacy Club
Law School Computer Group
* Real Estate Law *
* Litigation *

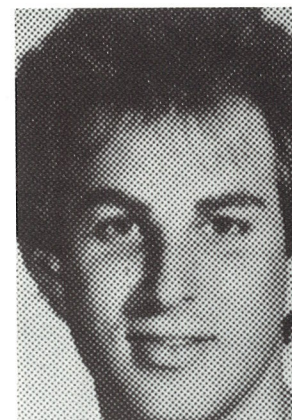

Bruce A. Hoffer
University of Texas

Elizabeth Holzhall
Southern Methodist University



Craig Hopkins
Southwestern University
BBA Business
* Estate Planning *



Steven Houssiere
University of Texas
BBA Finance

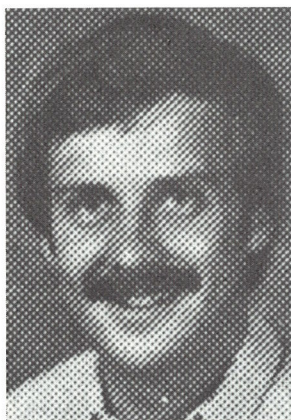

Leighan H. Hunt
University of Kentucky
BA Journalism/Advertising
Student Bar Association —
— Class Representative
1982-83
Committee on Admissions —
— State Bd. of Law Examiners
Orientation Advisor



Roger L. Hurlbut
U.T. Arlington

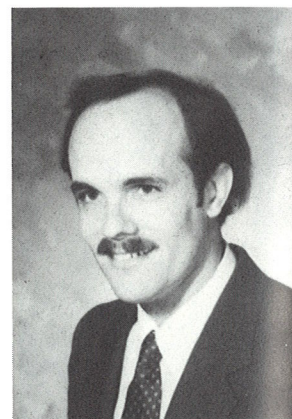

Elizabeth Ann Iles
Southern Methodist University



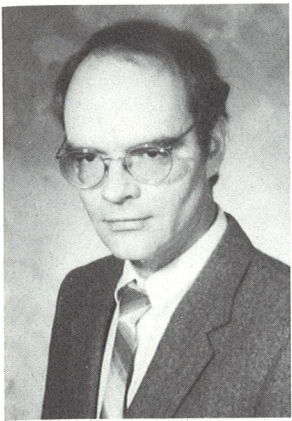

William F. Jack
 University of Minnesota
 University of Michigan
 Leningrad State University —
 USSR
 BA Russian
 MA, PhD Slavic Languages
 Law School Computer Group
 International Law Society
 Moot Court
 Moot Court Justice



Cindy Jackson
 Hollins College

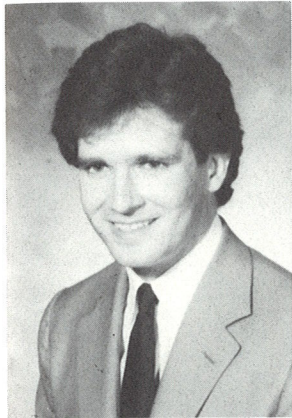

Jack T. Jamison
 Texas Tech

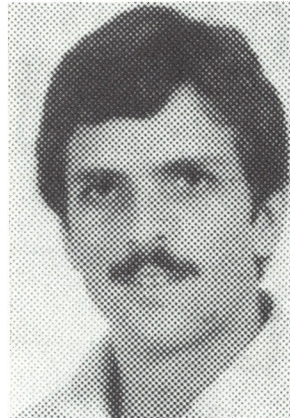

Ray B. Jeffrey
 University of Dallas
 BA English
 Journal of Air Law &
 Commerce
 * Litigation *

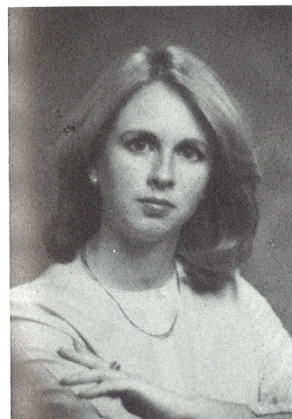

Pamela Johnson
 University of California
 BA Biology
 Phi Alpha Delta

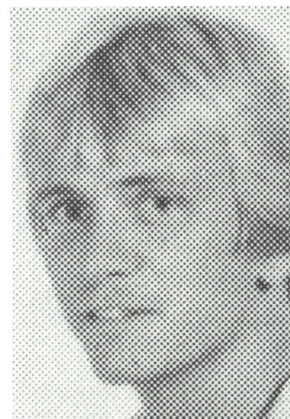

Paul J. Johnson
 Southern Methodist University



Judy Lynne Johnston
 Oklahoma Christian College
 BS Biology — Chemistry
 Phi Delta Phi
 Moot Court
 * Corporate Law *
 * Real Estate *



Lou Hedrick Jones
 University of Texas
 BA Government/Spanish
 BGS Business
 Phi Delta Phi
 Barristers
 Tutorial Program
 Southwestern Law Journal
 SWLJ Student Works
 Coordinator
 * Real Estate *

Ted Jones

University of Texas
BBA Accounting
Law School Computer Group
* Taxation *
* Corporate Law *

Picture
Not
Available



Mary Jo Kain



Kevin Karlson

South Dakota State
Texas Christian University
U.T. Health Sciences Center
MA Clinical Psychology
PhD Clinical Psychology
Student Bar Association
Mock Trial
Moot Court
Phi Alpha Delta
* Litigation Consultation *
* Jury Selection *

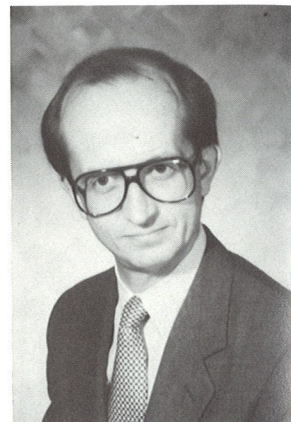

James E. Kennedy

University of Hawaii
BA Political Science
International Law Society
Law School Computer Group
Jessup Moot Court Team
* International Law *

Picture
Not
Available

Kurt Christopher Kern

Hillsdale College
Southwestern Law Journal
SWLJ Tax Editor
Barristers
SMU All-University Football
Team

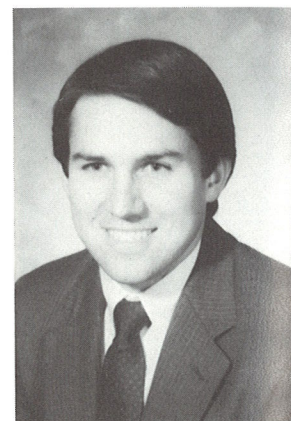

Katherine A. Kinser

University of Arkansas
Publicity Chairman — Trial Ad.
Club
President — Trial Ad. Club
Staff and Assoc. Justice —
Moot Ct.
Asst. Problem Counsel — Moot
Ct.
1983 Finalist — Trial Ad.
Comp.
1984 Semi-Finalist — Trial Ad.
Comp.
SMU ATLA Team
Phi Alpha Delta
Assoc. of Trial Lawyers of Am.
St. Bar of TX — Student Div.



Kirte Matheu Kinser

University of Missouri
Hatton W. Sumners Scholarship
Southwestern Law Journal
SWLJ Managing Editor —
— Annual Survey of Texas Law
SBA Parliamentarian
Moot Court Chief Justice
Phi Delta Phi

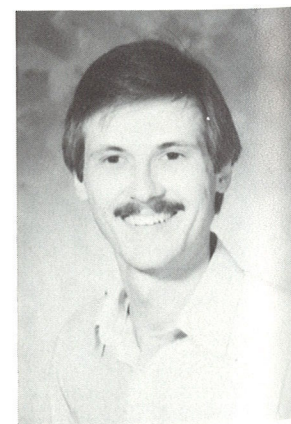

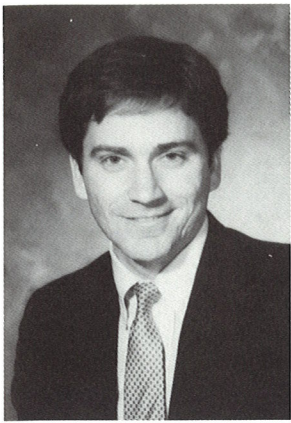

Drew Anthony Knowles
 Baylor University
 BBA Accounting
 Delta Theta Phi
 * Corporate Law *
 * Taxation *



Laurie L. Kratky
 Creighton University
 BA English
 Southwestern L.J. — Managing
 Ed.
 Law Fellows Tutorial Program
 Barristers
 Hatton W. Sumners Scholar
 Phi Delta Phi

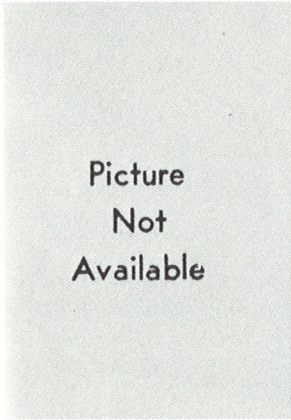

Susan Land
 University of Texas

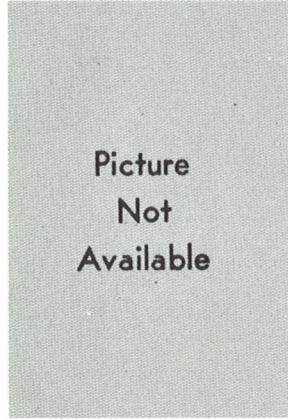

James J. Lanter
 Southern Illinois
 BS Government

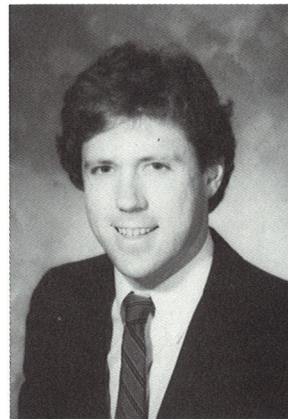

Christopher Lea
 Vanderbilt University
 BA Economics
 BA Business
 * Antitrust Law *
 * Securities Law *



Jay Levinsohn
 New York University

Greg Lones

University of Iowa
BBA Business
Phi Delta Phi
Law School Follies
Curriculum Committee
Intramural Basketball

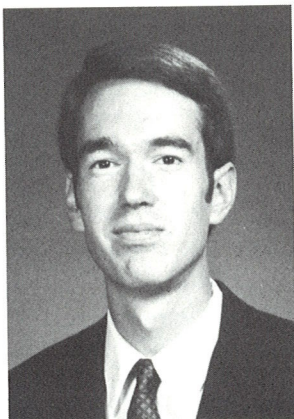

John P. Looney

University of Texas
BA Journalism
Trial Advocacy Club
Moot Court Justice
Law Student Div. — St. Bar of
TX
Young Trial Lawyers of Am.
Orientation advisor
Phi Alpha Delta
Phi Beta Kappa
Phi Kappa Phi
* Litigation *



John B. Low

Princeton University



John Terrell Lynch IV

Texas A&M

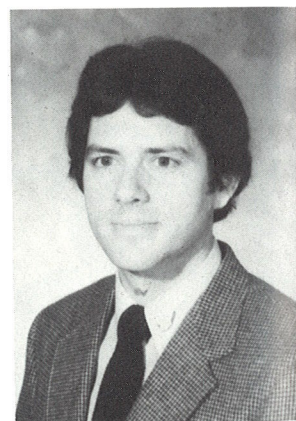

Allen Mann

Southern Methodist University



John J. Marek

Georgetown University
AB English
Journal of Air Law &
Commerce

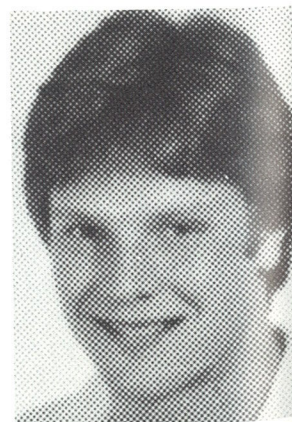



Karen Kim Maresca
 Stanford University
 BA History
 International Law Society
 Law School Computer Group
 * Wills/Estate Planning *
 * Taxation *

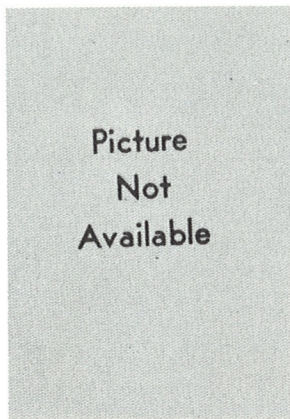

Picture
 Not
 Available

Reginald L. Martin
 Southwest Missouri State
 University

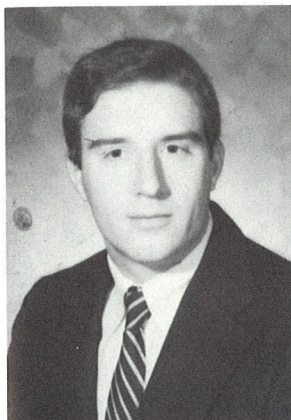

Hal Maxwell
 University of Texas

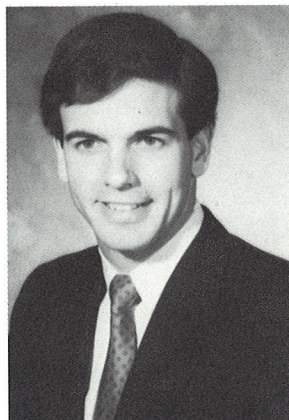

Roger L. McCleary
 Southern Methodist University
 BA English/Economics
 SMU All University Judiciary
 Barrister
 All-University Football Team
 Intramural Basketball
 1983 Law School Follies
 Charter Member — Inspiration
 5
 Moot Court
 Trial Advocacy
 1982-83 Moot Court Justice



Martha F. McKenzie
 University of Texas



Mary D. McNabb
 Baylor University
 BA English
 Journal of Air Law



Connie J. Miller
 Kansas State
 BA Computer Science
 Phi Delta Phi

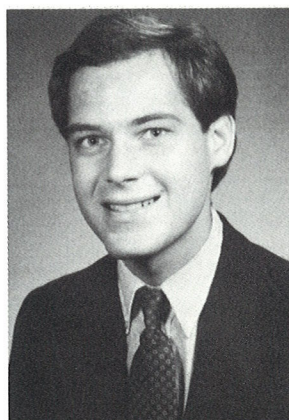

Britt Monts
 Abilene Christian University
 BBA Accounting
 Journal of Air Law &
 Commerce
 Moot Court Justice
 Moot Court Octa-Finalist
 * Corporate Law *
 * Estate Planning *

Eddy Moore
Princeton University

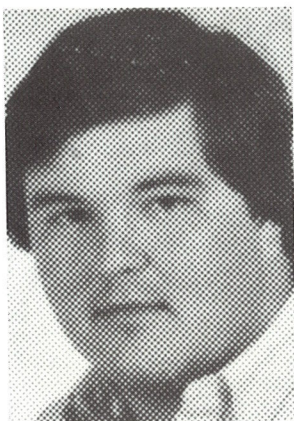

J. D. Mosley
Old Dominion University
B.S.E.E.T.
Black Law Student Assoc.
SMU BLSA President (1983-84)
Law School Computer Group
LSCG Founder
International Law Society
Assoc. of Women Law Students
Juris Annum Editorial Staff
Earl Warren Legal Scholar
* Corporate/Patent Law *

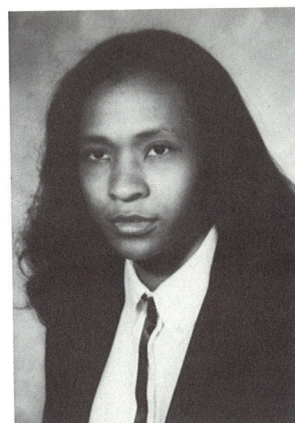

Harry Myers
Oklahoma State University
University of Minnesota
BS Accounting
MS Accounting

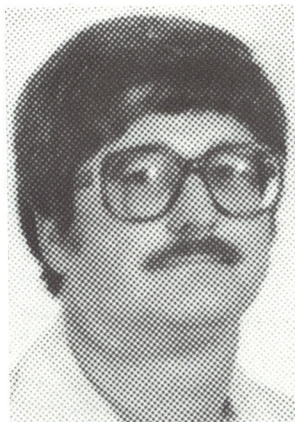

Marc A. Myrin
Boston College
BA Economics
BA Political Science
Moot Court
Associate Moot Court Justice
* Corporate Law *
* Securities *

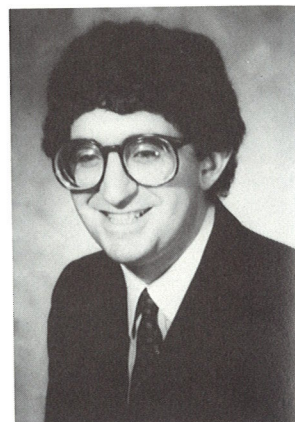

Frank E. Needham
Duke University
BA English
Law School Computer Group
* Taxation *

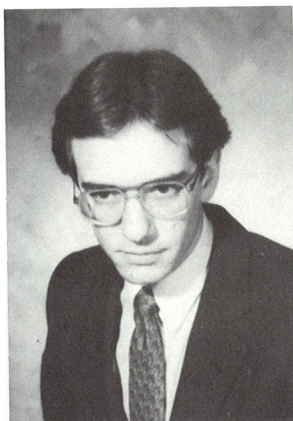

Stephen Niermann
Western Illinois University
University of Missouri
Oxford University
Wagner Nat'l Moot Court Finals



Josh Oden
Southern Methodist University
BBA Real Estate
* Real Estate *



Jan Oliver
Southwestern University
BBA Business
Law School Follies
Tax Clinic
Phi Delta Phi
* Taxation *
* Estate Planning *

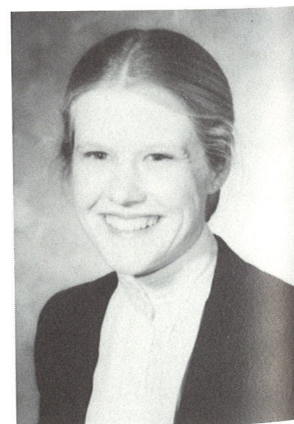

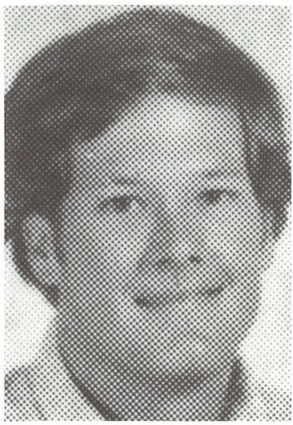

Brad Oxford
Stanford University
BA Psychology
BA Political Science
* Taxation *

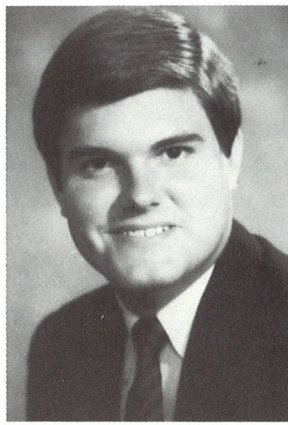

Greg Packer
University of Texas
BBA Business
SBA Orientation Comm.
Chairman
* Real Estate *

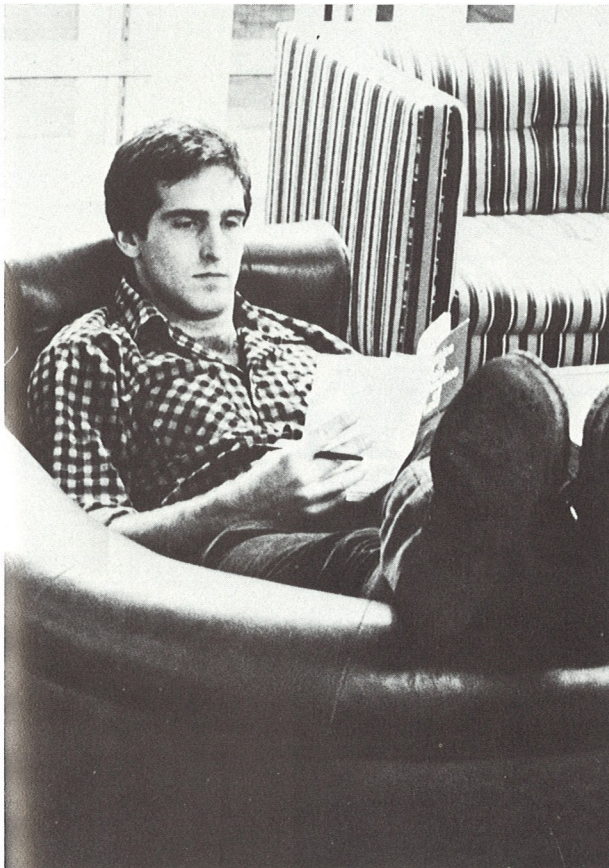

Picture
Not
Available

Robert A. Palmer, III
University of Dallas
BA English Literature
* Plaintiff's Litigation *

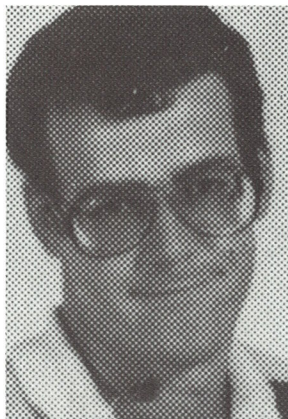

Tom Pappas
Southern Methodist University
BA American History
BS Economics
Trial Advocacy
Chief Justice Criminal Clinic

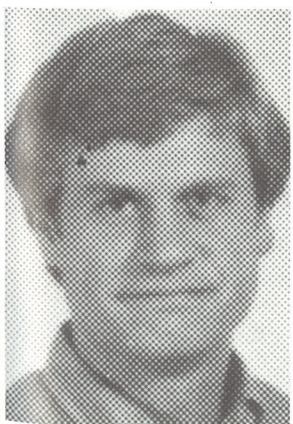

Neil E. Pask
Texas A&M
BA Political Science

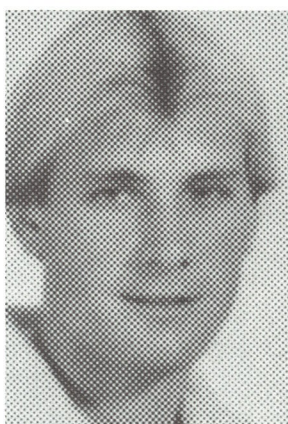

Jeffrey R. Perry
Southern Methodist University
BBA Business
BS Political Science
Bar Review
* Real Estate *

Lisa A. Peterson
Louisiana Tech University
BS Accounting
Phi Delta Phi
Assoc. of Women Law Students
* Taxation *

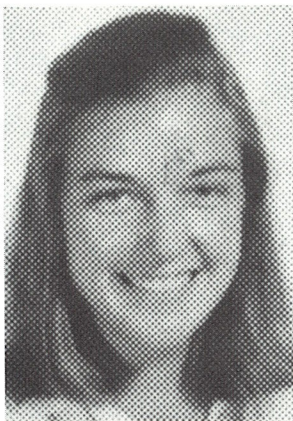

Jeffrey S. Pickett
Sam Houston State
BBA Accounting

Picture
Not
Available

Jeff Lynn Pierce
Sam Houston State

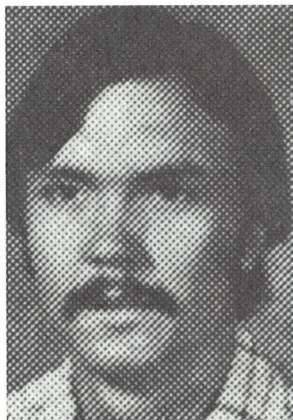

Richard Pollock
University of Virginia

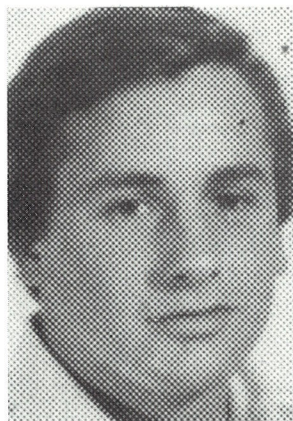

Deborah I. Pomeroy
Northeast Louisiana
BA Journalism

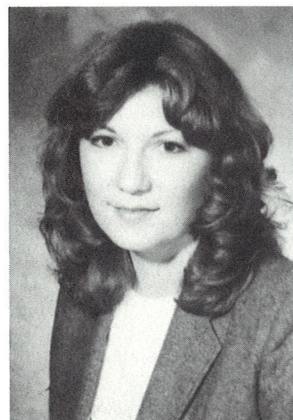

Ellen Presby
University of California
BA International Relations
Strasburger & Price —
— ABA Mock Trial Team
Trial Advocacy Club
* Litigation *





Thomas Pritchard
Northwestern University
BA Art History
BA Political Science
Journal of Air Law &
Commerce



Jeff Prostok
University of Texas
BBA Finance
Phi Delta Phi
* Bankruptcy Law *
* Commercial Litigation *



Stephen J. Pruss
U.S. Air Force Academy
BS International Affairs
Trial Advocacy Club
Law School Computer Group
Natl. Labor Law Moot Court —
— Team Advisor — 1983, 1984
Moot Court Associate Justice
* Bankruptcy Law *
* Real Estate Law *
* Litigation *

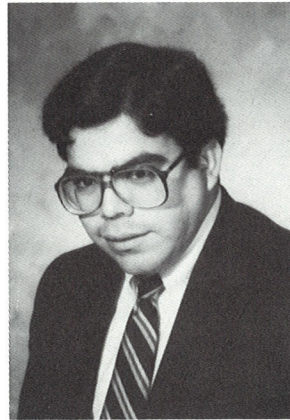

Raymond R. Ramirez
Notre Dame

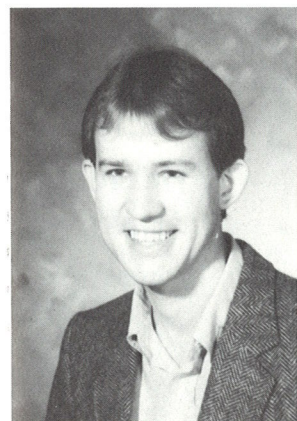

Randall G. Ray
University of Oklahoma
Sumners Scholar
Southwestern Law Journal
SWLJ Assistant Editor-in-Chief
Chairperson —
— Law Fellow Tutorial Program
Johnson & Swanson Award —
— Wills and Estate
Administration
Law School Follies Cast
Terms of Indictment Cast

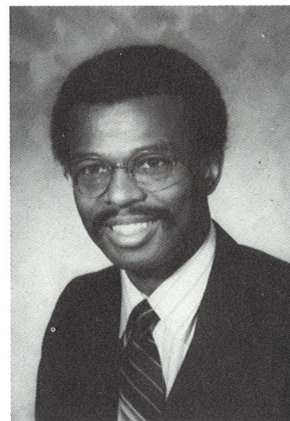

Larry Rayford
Michigan State
BS Psychology
Black Law Student Association
International Law Society
Me Phi Me
* Real Estate *



Belinda Reed
North Texas State University
University of Santa Clara
Journal of Air Law &
Commerce
JALC Sr. Notes & Comments
Editor
Comment Author — 48 JALC
383
Phi Delta Phi
Sarah T. Hughes Scholarship
R. W. Calloway Scholarship
Am. Jur. Award — Property

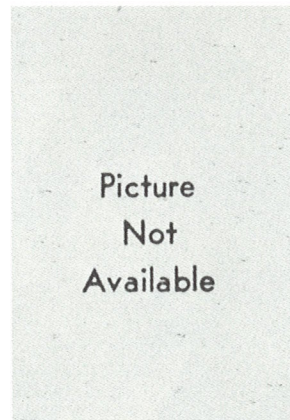

Doris-Chinn Reese
Yale University
BA Political Science
Phi Alpha Delta
The Advocate Editorial Staff
Black Law Student Association
* Corporate Law *

Jonathan W. Richards

University of Utah
 B.S. Electrical Engineering
 Southwestern Law Journal
 Law Fellows Tutorial Program
 Phi Delta Phi
 Kilgore & Kilgore Award
 Jones, Day, Reavis & Pogue
 Award

* Intellectual Property *

**Kelly Robbins**

University of Dallas
 BA Economics
 Criminal Justice Clinic
 Legal Clinic Student Attorney
 Phi Alpha Delta
 PAD Vice-Justice
 1982-83 Editor — SMULS
 Directory
 Trial Advocacy Club
 Moot Court — 4th Round
 Who's Who Among Law
 Students
 ATLA, ABA, State Bar of Texas

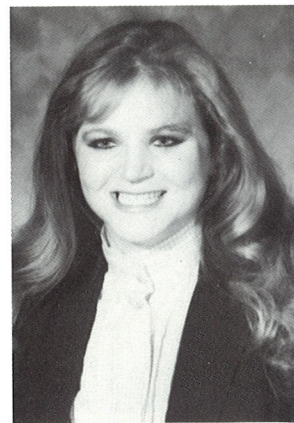
**Jeff Rosen**

Vanderbilt University
 BA History
 Phi Delta Phi
 Officer — Phi Delta Phi
 Bar Review Football
 * Real Estate Lending *

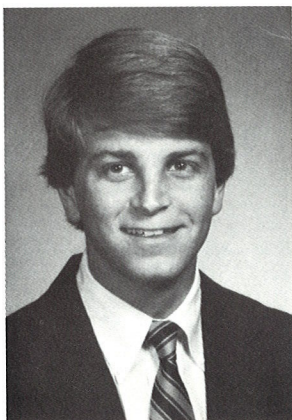
**David L. Rusnak**

Vanderbilt University
 BA Economics and Bus. Adm.
 Phi Delta Phi
 Bar Review 1982-83, 1983-84

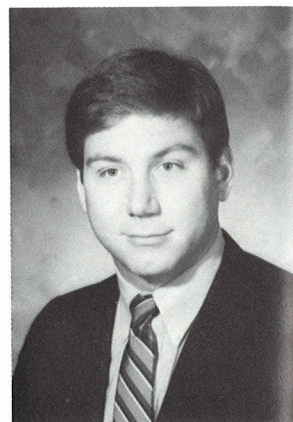
**Mark R. Ryan**

University of Illinois — Urbana
 BA Political Science
 Legislative Drafting
 Law School Computer Group
 Student Bar Association
 Chief Justice — Lawyers Inn
 Moot Court
 Hon. John H. Wood Fellow
 * Family Law *
 * Products Liability *



Picture
 Not
 Available

Rick Sarabia

U.T. Arlington

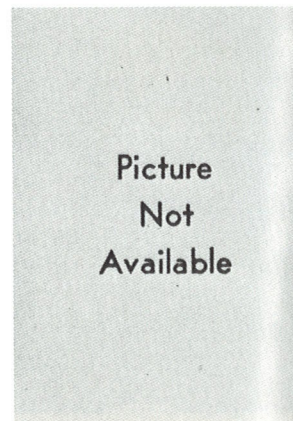
**Sheryl L. Self**

University of Maryland
 BS Journalism
 Phi Delta Phi
 Journal of Air Law &
 Commerce
 JALC Notes and Comments
 Editor
 Chief Counsel — Civil Clinic
 Advocate Production Co-Editor
 Moot Court
 Carrington, Coleman Award
 West Publishing Co. Award
 * Litigation — Communications
 *

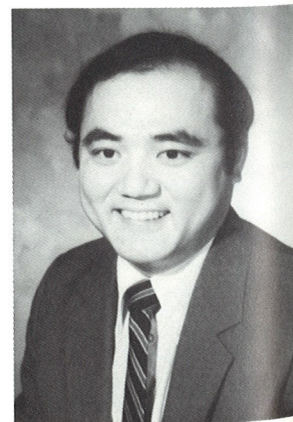
**Takai Shao**

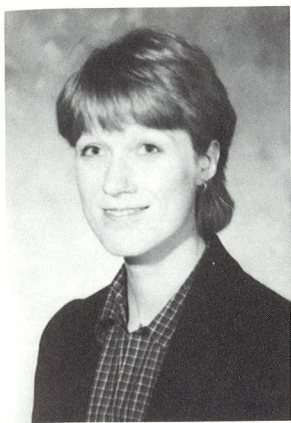

Margaret Sickel
University of Wisconsin

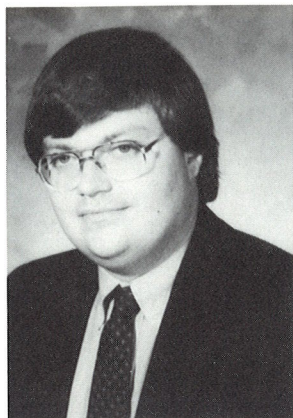

Clyde Siebman
Southern Methodist University



Elizabeth Skemp
Baylor University
SA Political Science

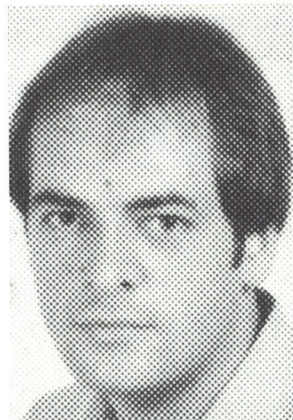

Barry Skrepnek
University of Alberta
University of Texas
BBA Business
Law School Computer Group
Who's Who Among Amer. Law
Stdts.
* Real Estate *

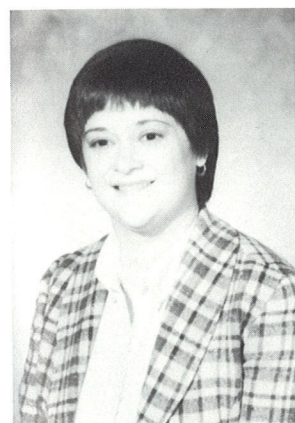

Elizabeth A. Smith
Southern Methodist University

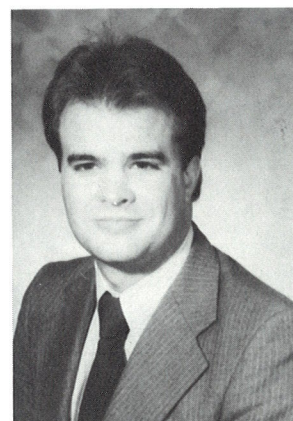

Fulton Marcus Smith III
UCLA
BA History
International Law Society
Moot Court
Trial Advocacy
* Taxation *
* Civil *

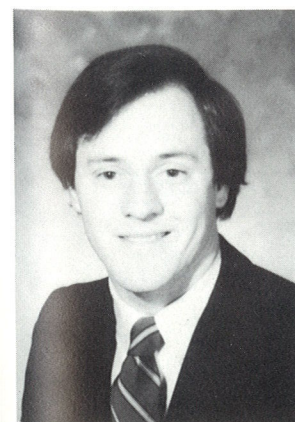

Larry Smith
Southern Methodist University

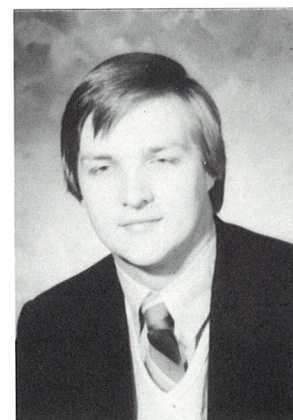

Steven R. Smith
University of Connecticut
BS Accounting
BA Political Science
Journal of Air Law &
Commerce
JALC Managing Editor
Treasurer — Student Bar
Assoc.
Barristers

Stewart K. Smith
Bradley University
BA Political Science



Rosemary Snider
Steven F. Austin State
BA English
MA American History
Phi Delta Phi
Journal of Air Law &
Commerce
JALC Citations Editor



Mega Spain
Southern Methodist University
BA English



Carol Lynn Sparkman
North Texas State
BBA Business
Journal of Air Law &
Commerce
JALC Staff and Editor



Yvonne Specht
Baylor University
U.T. Dallas
BA History
MA Humanities
Southwestern Law Journal
Notes & Comments Editor
Moot Court
Banking Law
Corporate Law



Craig Stahl
Princeton University
AB History (cum laude)
Moot Court
Trial Advocacy Club
Litigation

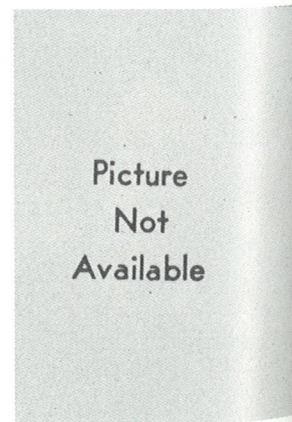

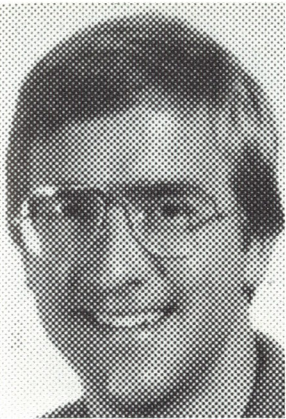

Peter Stanford
Southern Methodist University

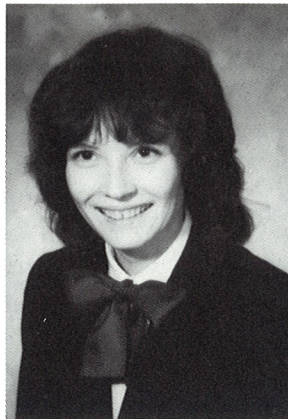

Betty Stanton
William Smith College
1983 Mock Trial Semi-Finalist
1984 ATLA Competition
Witness
Officer, Trial Advocacy Club
Associate Justice, Moot Court
1983 Hearsay Show —
Scriptwriter
1983 Hearsay Show — Cast
1984 Terms of Indictment
Phi Alpha Delta

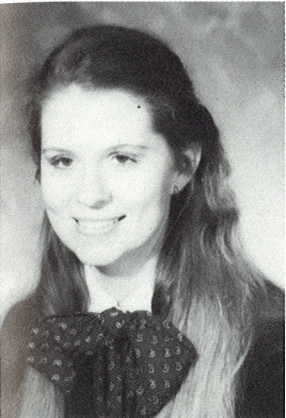

Corinna Steele
University of St. Thomas
BA French
BA Spanish
Law School Bible Study
International Law Society
Civil Clinic
Student Chief Counsel (Clinic)
* International Law *

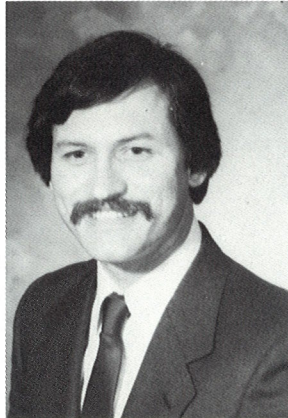

Daniel R. Strann
Southern Methodist University
BBA Business
Phi Alpha Delta
Delta Sigma Pi
International Law Society



David S. Stubblefield
University of Arkansas



Pam Sullivan
Southern Methodist University
BBA Finance
BA English
Journal of Air Law &
Commerce
Phi Alpha Delta
JALC Editor
* Corporate Law *

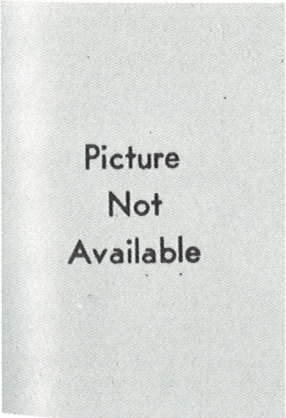

Patrice Sullivan
Our Lady of the Lake College

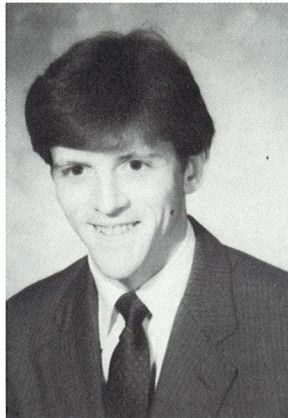

Derry W. Swanger
University of Texas
BBA Accounting
Moot Court — Outstanding
Brief
Am. Jur. Award — Trusts
1983-84 Honor Council
Phi Delta Phi
Board of Law Examiners —
— 1983-84 Dist. Comm. on
Admissions
Law School Follies

Kevin E. Teel

University of Missouri
BJ Radio/Television Broadcastg.
The Barristers
Southwestern Law Journal
SWLJ Leading Articles Editor
1982 Natl. Moot Ct. Team
1983 Natl. Appellate Adv. Team
Fulbright & Jaworski Award
R. Bruce LaBoon Scholar
* Corporate Law *
* Real Estate Law *

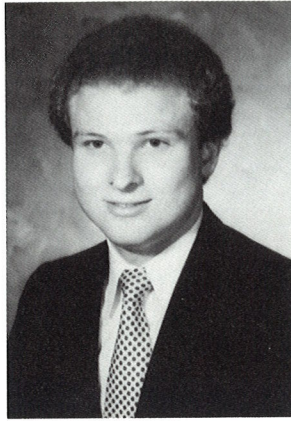

Ellen Thomas

University of Oklahoma



Lisa Tietjen

Southern Methodist University



Catherine Tolliver

Brown University
BA International Relations
Legislative Drafting Center
Trial Advocacy Club
* Litigation *

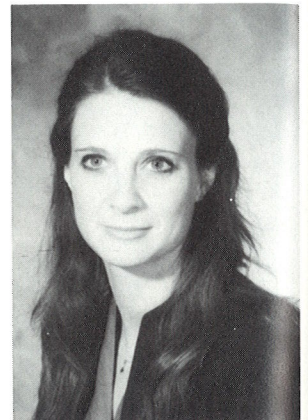

Picture
Not
Available

Pam Travis

Trinity University
BA English

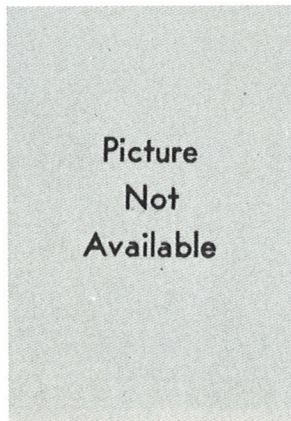

Anne D. Turner

University of Texas

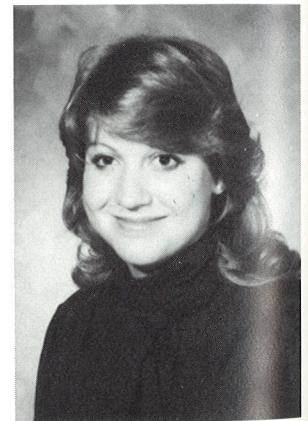

Pamela Tyler
Alma College

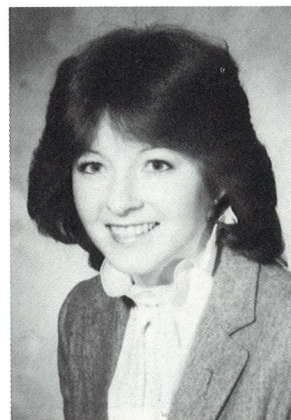

Isabelle Van Hertsen

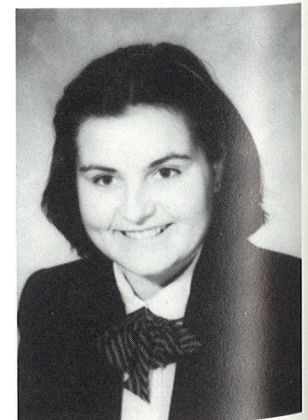



David Vaughan
 Rice University
 BA English
 BA History
 Law School Christian
 Fellowship

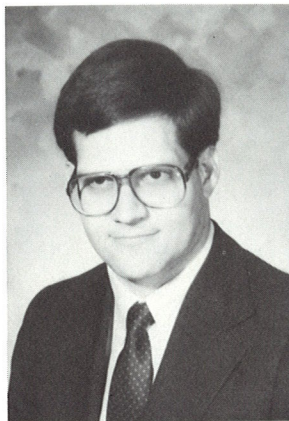

Robert H. Voelker
 Southern Methodist University
 Southwestern Law Journal

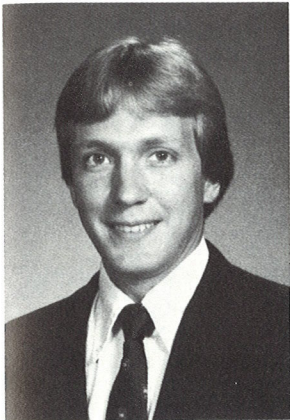

Andrew P. Wagner
 Bucknell University

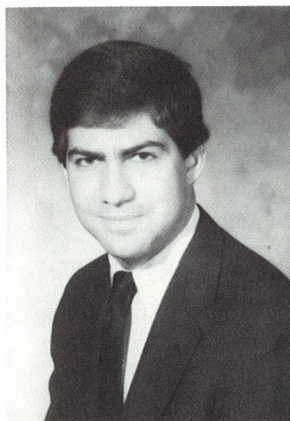

John R. Wallace
 University of Texas
 BBA Business
 Phi Alpha Delta Chief Justice
 SBA 3L Representative

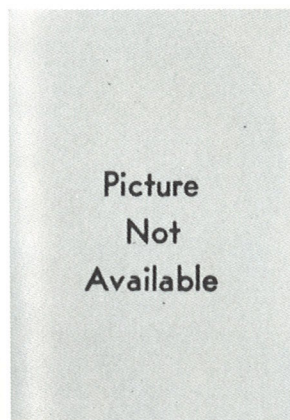
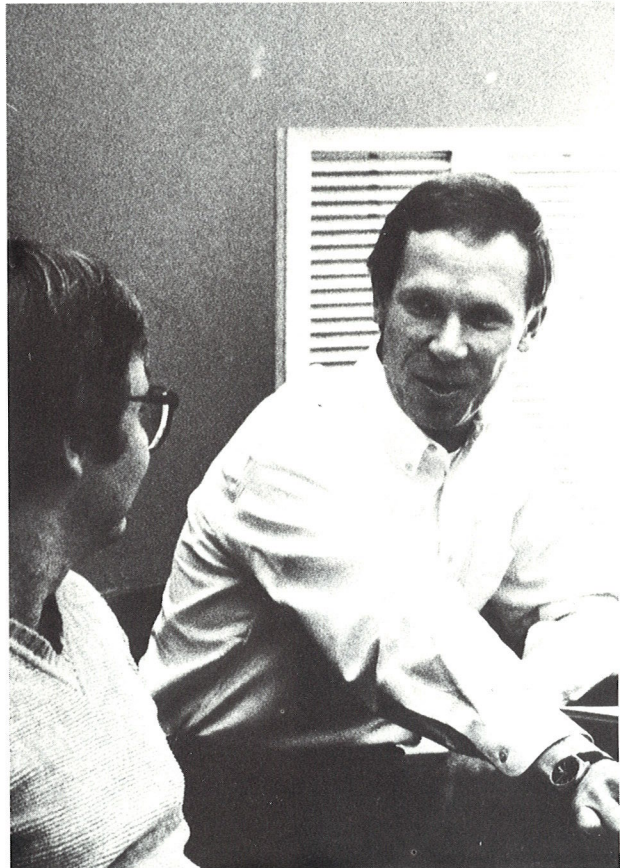

Ann Ward
 Southern Methodist University
 BA History
 Southwestern Law Journal
 Tutorial



Sherry Rene Warren
 U.T. Arlington
 BBA Management
 Phi Alpha Delta
 * Oil and Gas *

Stewart Wayne
 Brandeis University
 BA History
 Smith & Murdaugh Award —
 Land Use
 * Real Estate *

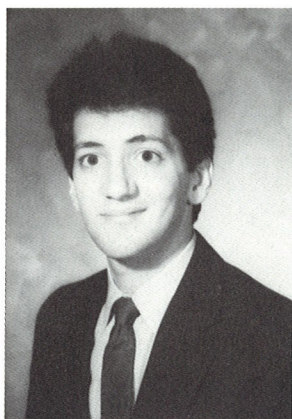

John M. Weaver
 Wabash College



John Weddle
 Abilene Christian

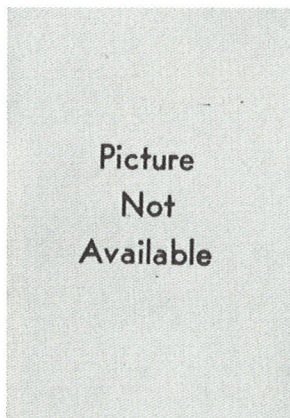

Virginia Weis
 University of Texas
 BA Anthropology, with Honors
 Phi Delta Phi



Elizabeth H. Weiss
 University of Michigan
 BA Economics
 1982 Trial Advocacy Club
 Phi Alpha Delta
 1983 Phi Alpha Delta Officer
 1983 Law School Follies
 Director
 1983 Law School Follies Writer
 1984 Law School Follies
 Lyricist

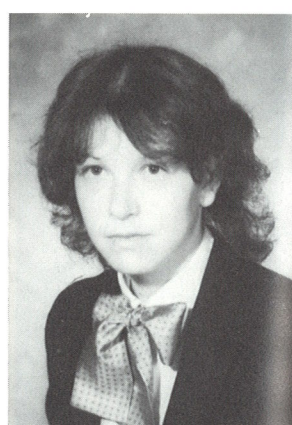

Tom W. Welch
 University of Michigan
 University of Texas
 Journal of Air Law &
 Commerce
 JALC Editor

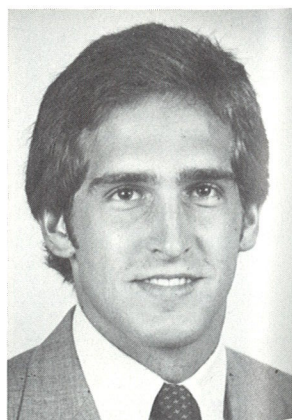



Linda Wiland
De Pauw University
BA Psychology
Delta Theta Phi
Moot Court Associate Justice
Trial Advocacy Club



Joyce Williams
Texas Tech
North Texas State
BA English
M Ed Education
Tutorial Program — Tutor
The Advocate
Phi Delta Phi
Jnl. Air Law & Commerce —
Staff
Moot Court
Trial Advocacy
* Litigation *

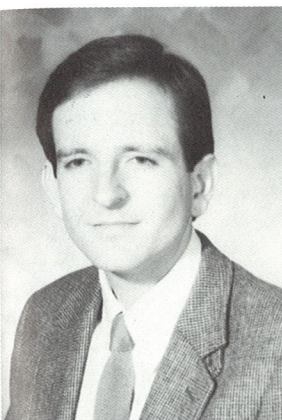

David Leon Willis
University of Texas
BA Plan II
Delta Theta Phi — V.P.
Criminal and Civil Clinic
Moot Court
Advocate Staff (2nd year)
* Civil and Criminal Litigation *
* Family Law *
* Personal Injury *
* Products Liability *



Deborah Ann Wilson
U.T. Dallas

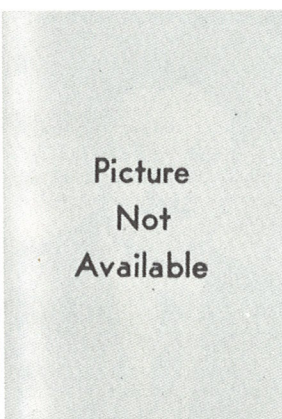

Picture
Not
Available

Mike Winchester
University of Texas

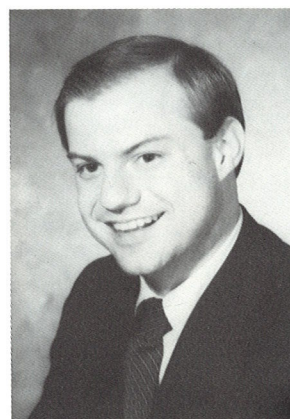

Charles John Winikates, Jr.
Georgetown University
BA English
Delta Theta Phi
Moot Court — 1L
Moot Court Justice — 2L, 3L
Tax Clinic — 3L
* Litigation *
* Banking Law *
* Taxation *



Jenny Wise
Southern Methodist University
BA Psychology
BS Criminal Justice
Phi Delta Phi
Civil Clinic
Moot Court
* Real Estate *

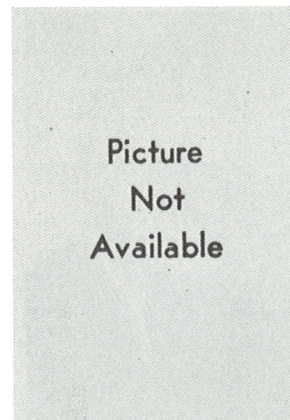

Picture
Not
Available

Margaret Wood
University of Texas



Buck J. Wynne
Tulane
BS Biology
★ Litigation ★

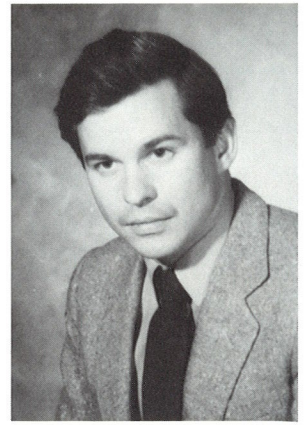

Tammy Yahiel
Southern Methodist University

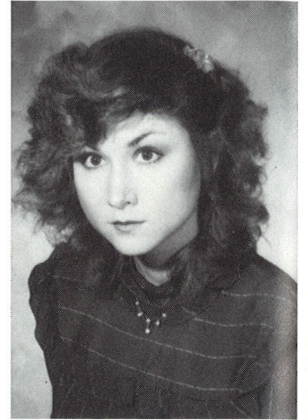

Kim Yee
Southern Methodist University
BA Spanish
BA History
BA Political Science
Moot Court Octa-Finalist
★ Corporate Law ★
★ Securities Regulations ★

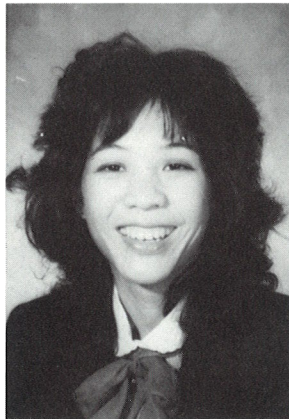

Daniel G. Yoe
University of Kansas
BA Political Science
BA Psychology
Moot Court
Journal of Air Law &
Commerce
JALC Notes & Comments
Editor
★ Corporate Taxation ★

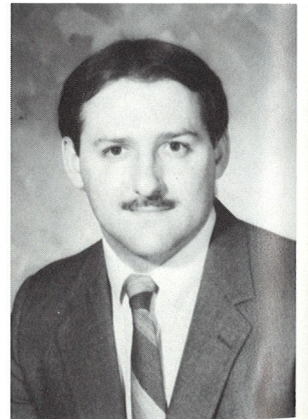

Michael A. Yonks
Indiana University
BA Economics
★ Business Litigation ★
★ Contract Law ★
★ Real Estate ★



Pamela Lynn Zdunek
De Pauw University
BA English Lit. & French
Journal of Air Law &
Commerce
★ Corporate Law ★

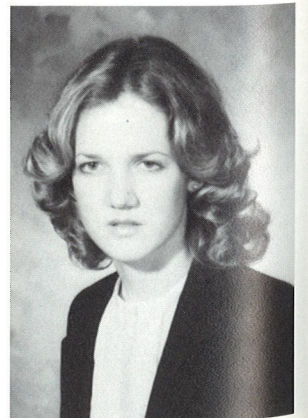

Not Pictured

Christopher J. Braun
Wabash College

Eric F. Craven
U.T. Austin
BA Liberal Arts

Sandra S. Gould
Mississippi College

Steven S. Greene
University of Maine
BA Economics
Jackson Walker Moot Court
National Labor Law Moot Court

Melinda S. Huff
Baylor University

Susan Jensen
U.T. Arlington
BA Political Science
Attends Class Regularly
★ Steady Employment ★

Roman J. Kupchynsky
Southern Methodist University
BA Political Science
BA Economics
Phi Delta Phi

John Mabary
S. Eastern Oklahoma State
BA Speech
BA Business
MEd Social Studies
MEd Political Science

Pat McReynolds
U.T. Dallas
BS Business & Public Admin.
★ Estate Planning ★

Robert Paradise
U.T. Arlington

Lynn Petersen
Univ. of Southern California
BA Accounting

Lisa A. Peterson
Louisiana Tech University
BS Accounting
Phi Delta Phi
Assoc. of Women Law Students
★ Taxation ★

Terry Rauber
Fordham University
BS Secondary Education
BS History
★ Taxation ★

Randall Scott
Southern Methodist University

James Tsang
University of Texas

John Vaughan
U.T. Arlington

John Weimer
Miami University
BA Business Administration
MBA Business
★ Corporate Securities Law ★

Susan Willbanks
Southern Methodist University
BA Math
BA English
Phi Delta Phi
Am Jur — Family Law

Michael P. Wortham
North Texas State

Martha C. Wright
Austin College

Joan M. Yamaguchi
University of Washington
BA Music
BM Music History
Phi Alpha Delta
Law School Computer Group

Mike Zimmern
Trinity University
BS Physics
Moot Court Regionals
Mock Trial Regionals
Moot Court Board & Staff

"It is the trade of lawyers to question everything, yield nothing, and to talk by the hour."

— T. Jefferson

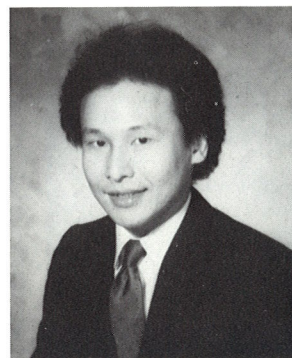

Phisud Dejakaisaya
Thammasat University
Cornell University
LL.B.
Law School Computer Group
International Law Society
★ Int'l. Investment Law ★
Int'l Business Transactions ★

"Money talks, but big money doesn't — it hires a staff of lawyers."

— Charles Lamb

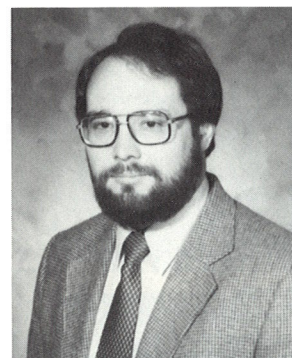

Henry Paul Garner, Jr.

"There's no better way of exercising the imagination than the study of law."

— Jean Giradoux

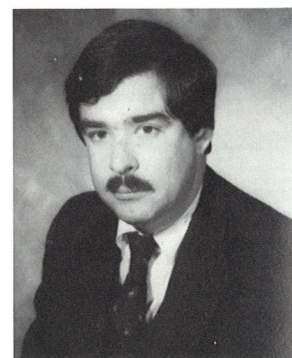

Alan M. Gerlach

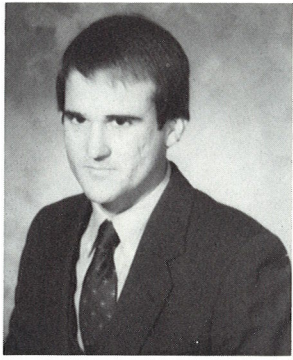

George David Holmes

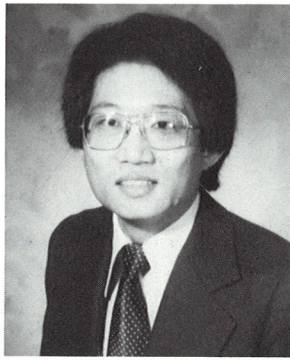

Chen-Sam Lawrence Hsu

GRADUATE LAW STUDENTS



Willi Joachim
Gymnasium Bethel-Bielefeld
University — Bielefeld
G. Staatseamen — Law
Ph.D. Law

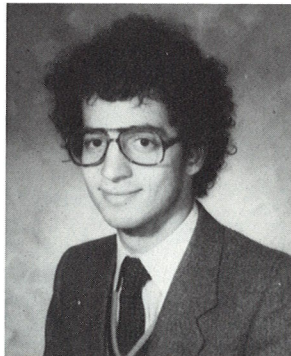

Antonio Loera-Aguilar
Escuela Libre de Derecho
Licenciado — Law
★ Commercial and Banking
Law ★

LL.M. AND M.C.L.

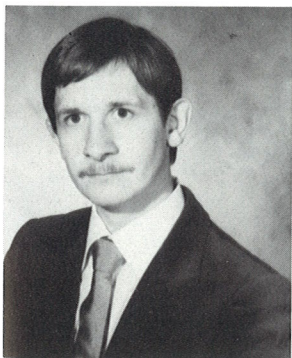

Albert Mangen
Lycee deGarcons Luxembourg
University of Nancy
Maitrise — Private Law
Diploma of Criminology
★ International Law ★



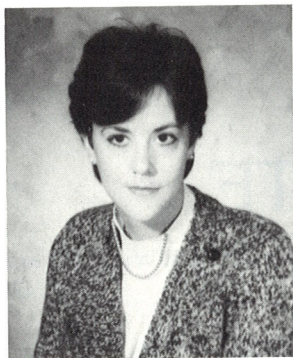

Mary L. McCrary

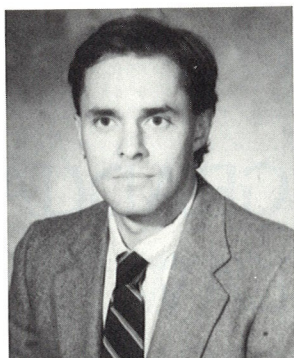

Stefan Lars Ove Moller
University of Stockholm
Juris Doctor
★ International Law ★

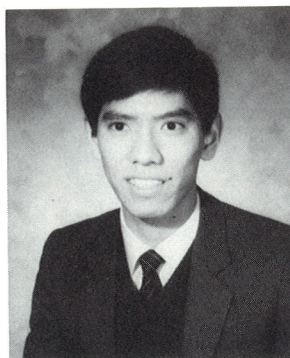

Rutor Nopakun
Chulalongkorn University
LL.B.
Law School Computer Group
International Law Society
★ Legal Counselor ★

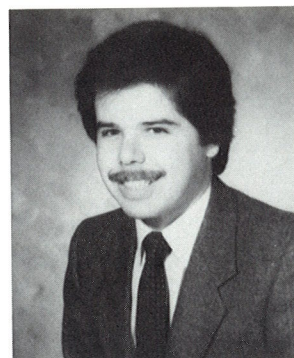

Francisco M. Noyola
University La Salle
— Mexico City
LL.B.
★ Int'l. Corporate Law ★

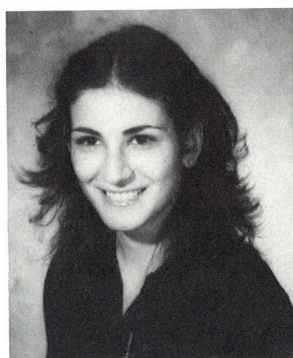

Des Pantazi
University of Warwick — U.K.
LL.B.
International Law Society
★ International Affairs ★

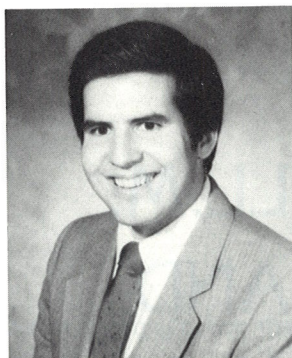

Kevin Lee Petracek

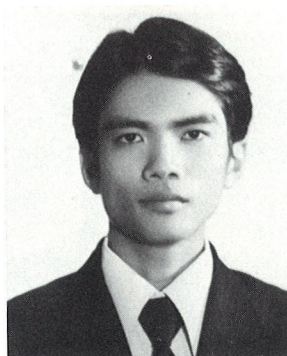

Nattapong Posakabutra
Ramkhamhaeng Univ. —
Thailand
University College — London
LL.B.
★ Commercial Law ★

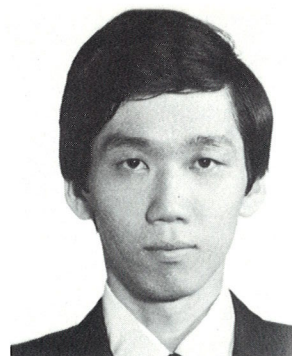

Chukiart Ratanachaichan
Chulalongkorn University
Inst. of Legal Ed. — Thai Bar
Assoc. LL.B.
LL.M. — Comparative Law
★ Comparative Law ★

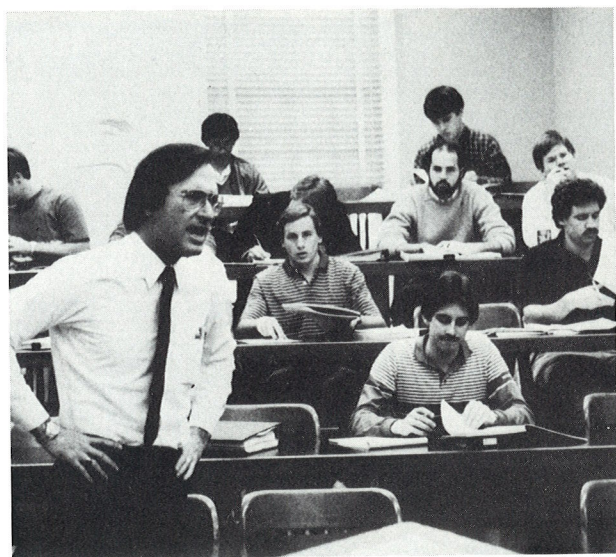

Daniel Gerardo Reynoso
Universidad de Buenos Aires
Abogado — Law
Procurador — Law
SBA Executive Council
International Law Society
★ Int'l. Transactions Law ★

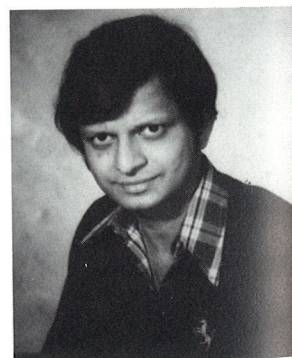

**Visuvanathan
Rudrakumaran**
Srilanka Law College
University of Colombo
Acquinas College
LL.B.
Attorney-at-Law
Diploma in Journalism
★ International Law ★

Agustiawan
Airlangga University
Juris Doctor

Chi-Sheng Chen
National Taiwan University
LL.B.

Chung-Hsing Chen
National Chung Hsing Univ.
LL.B.
Jessup Int'l Law Moot Ct.
★ International Law ★

Sangjin Lee
Seoul Nat'l. University
College of Law
LL.B.

Pisnu Vichienson
Ram Khamhaeng University
LL.B.
★ Criminal Law ★



Yoongwoo Jegal
Seoul Nat'l. Univ. Law School
Master, Social Law
★ Criminal Law ★

Wei-Ho Liu
Nat'l. Chengshi University
Bachelor of Law
★ Int'l. Law and Business ★

Chu Wang
Nat'l. Taiwan University
LL.B.
★ International Law ★

Vilma Jimenez
Univ. of San Carlos Guatemala
U.T. Dallas
Attorney at Law
Master, Comparative Literature

Lucie Rotinsulu
University of Indonesia
Juris Doctor

Sandy Lee
Nat'l. Chengchi University
LL.B. Law
★ Immigration Law ★

Steven E. Sherwood
Illinois Inst. Technology
St. Mary's University
B.S., M.S., J.D.
★ Labor Law ★

Jae I. Yoo
Seoul National University
Bachelor of Laws
★ Criminal Law ★



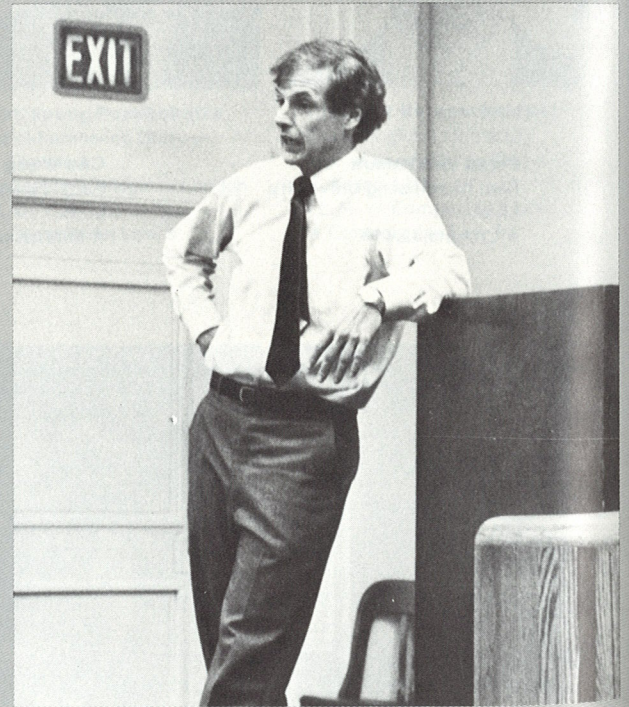
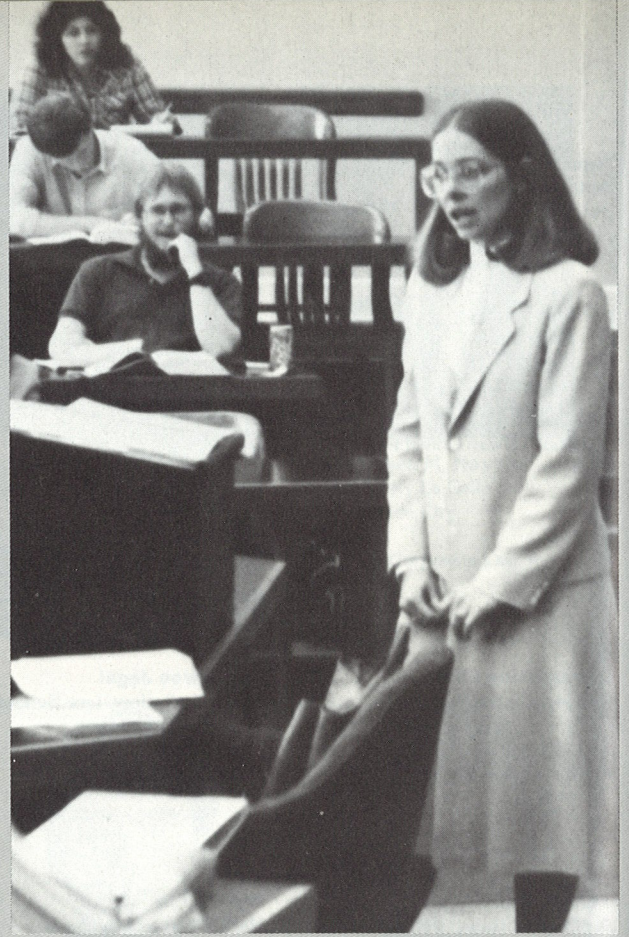

FACULTY

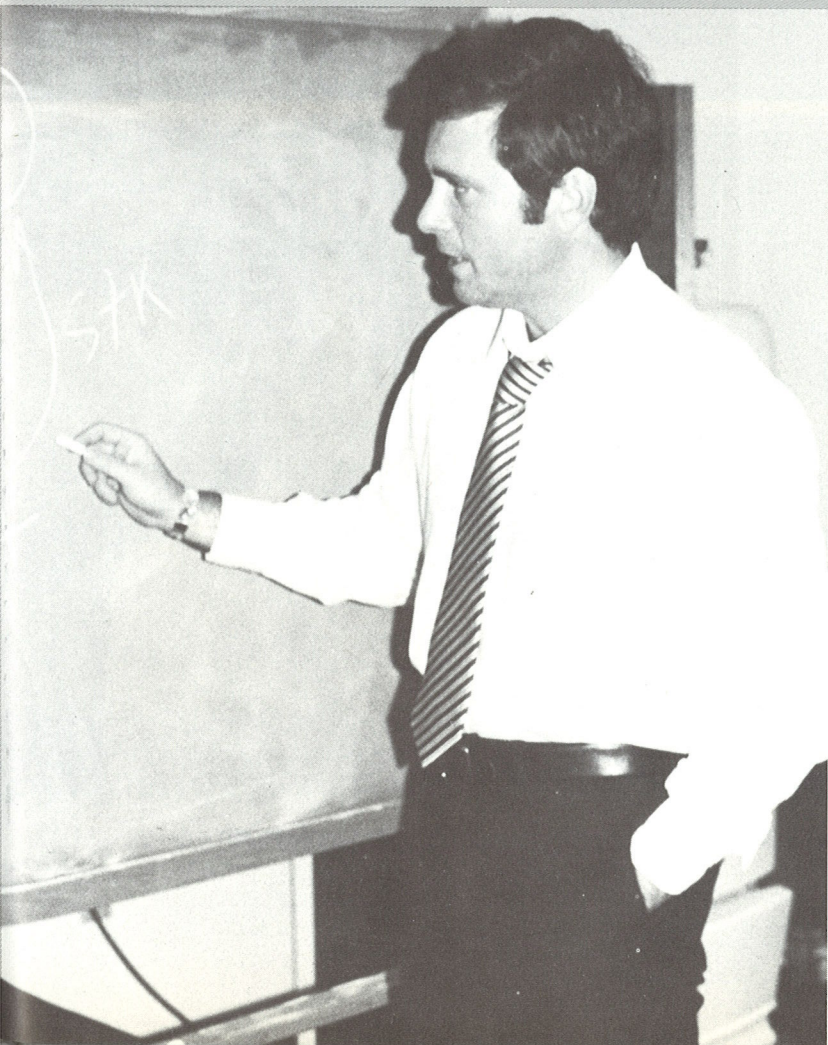

Office of the Dean

Jeswald W. Salacuse, Dean and Professor of Law, A.B., 1960, Hamilton College; J.D., 1963, Harvard University; Diplome d'Etudes Francaises, 1959, University of Paris. Dean Salacuse has had extensive teaching and research experience in Africa and the Middle East, including work the Ford Foundation's Middle East Regional Advisor on Law and Development.



THE DEAN'S STAFF — L to R: Sandy Evans, Doris Beale, Kathleen Crago.

Admissions: Office of the Jean

Jean Kyle Jury, Director of Admissions, first came to SMU in 1966 as a secretary. This position was her first job, over which she "cried buckets of tears learning to type." Before this, she attended the University of Kansas for a year and a half, then married. Mrs. Jury's experience as a "perennial roommother" for her only son and her work for the Republican Party has served her well at SMU. From all of us, thanks!



THE JEAN'S STAFF — L to R: Shelia Gillespie, Mary Hunter-Sigafoos, Ruth Kimler, and Mrs. Jury.

Library Staff



Librarians, left to right: Virginia Templeton, Earl Borgeson, Oragene Addis, Kay Andrus and Sally Wise.



EARL C. BORGESON, Professor of Law and Law Librarian, B.S.L.; LL.B., U. of Minnesota; B.A., U. of Washington; Librarian of the SMU Law School Library.



Library Staff, left to right: Earl Borgeson, Virginia Templeton, Beth Steinberg, Kathy Kacick, Carroll Wrinkle, Rudy Velasquez, Rudy Velasquez, Ellen Palmer, Oragene Addis, Susan Wright, Margaret Mathis, Im Jung, Catherine Duls, Shirley Gholson, Jane Morris, Joan Mobley, Sally Wise, Kay Andrus and Carolyn Henebry.





ROY RYDEN ANDERSON, Professor of Law B.A., TCU; J.D. SMU; LL.M., Yale. He teaches in the areas of contracts, commercial law, and damages and serves as the advisor for the Moot Court Program.



ALAN R. BROMBERG, Professor of Law, A.B., Harvard, J.D., Yale University. He teaches courses primarily in business associations, securities regulation and corporate planning.

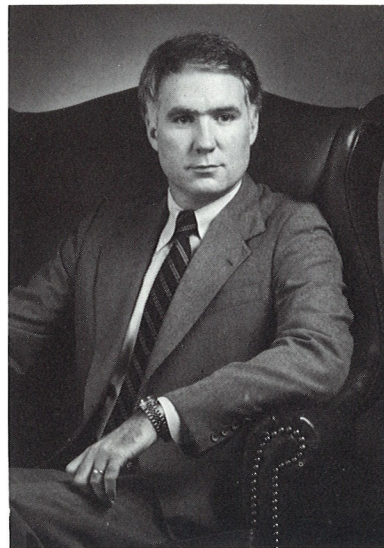

ROBERT BROUSSEAU, Professor of Law, B.S.F.S., Georgetown; J.D. Duke; LL.M. Columbia. He teaches civil procedure and labor law; authored the civil procedure casebook used at SMU.

Professors of Law Southern Methodist University



BEVERLY MAY CARL, Professor of Law, B.S.L., J.D., U.S.C.; LL.M. Yale. She has extensive experience in the field of international law and teaches various courses in international law and contracts.



WILLIAM V. DORSANEO, III, Professor of Law, B.A., Univ. of Pennsylvania; J.D., University of Texas. He teaches in the areas of civil procedure and Texas trial and appellate procedure.

Photo not available:
REGIS W. CAMPFIELD, Professor of Law, B.B.A., Notre Dame; LL.B., U. of Virginia. He teaches courses in wills, trusts and estate planning.

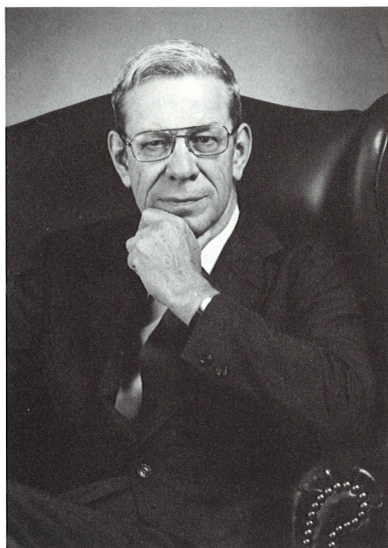

WILLIAM J. FLITTIE, Professor of Law, B.Sc.L, U. of Minnesota; LL.B., Columbia University. He teaches courses in oil and gas law, anti-trust law, contracts, evidence, legal ethics, and equitable remedies.



JOHN E. KENNEDY, Professor of Law, Ph.B.; LL.B., Notre Dame; LL.M.; J.S.D., Yale. He specializes in the areas of civil procedure, federal courts, legislative and administrative procedure, and remedies.

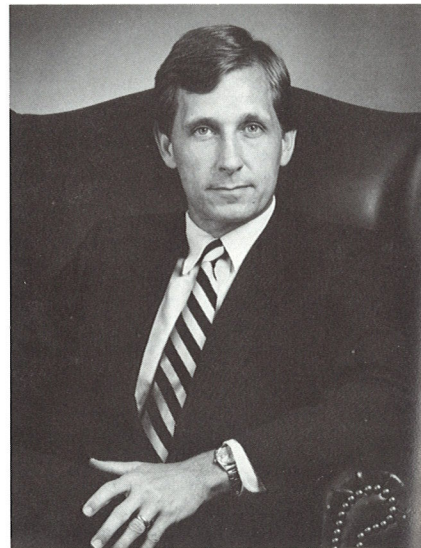

HENRY J. LISCHER, Jr., Professor of Law, B.B.A.; J.D. University of Iowa; LL.M., N.Y.U. He teaches Corporate Taxation, Taxation and Fiscal Policy, Income Taxation of Trusts, and Basic Income Tax.

Professors of Law

Photo not available:

MATTHEW W. FINKIN, Professor of Law, A.B., Ohio Wesleyan; LL.B., NYU; LL.M., Yale. He teaches courses in administrative law, labor law, and employment discrimination.



JOSEPH W. MCKNIGHT, Professor of Law, B.A., University of Texas; B.A.: B.C.L.; M.A., Oxford; LL.M., Columbia University. He teaches Family Law and is on leave for the academic year of 1983-1984.



CHARLES J. MORRIS, Professor of Law, A.B., Temple University; LL.B., Columbia University. He teaches Labor Law and Administrative and Legislative Procedure.

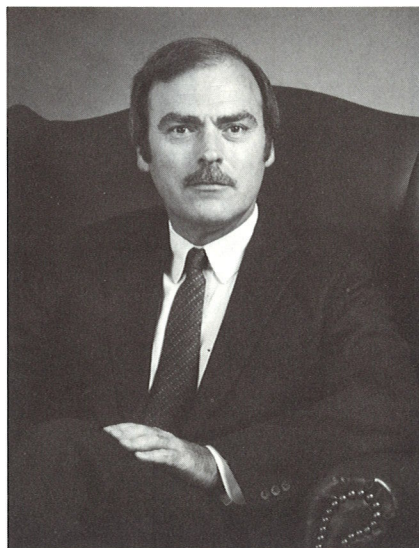

JOHN J. MYLAN, Professor of Law, B.S., Fordham University; J.D., Stanford Law School; LL.M., New York University. He teaches Corporate Taxation, Professional Corporations and Basic Income Tax.



JOSEPH JUDE NORTON, Professor of Law, A.B., Providence College; LL.B (hons) U. of Edinburgh; LL.M., U. of Texas; S.J.D., University of Michigan. He teaches in the areas of financial institutions and business.

"Castles in the air are the only property you can own without the intervention of lawyers. Unfortunately, however, there are no title deeds to them." — J. Feidor Rees

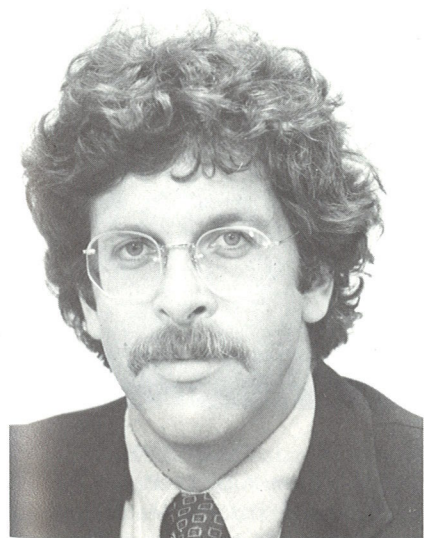

DANIEL W. SHUMAN, Professor of Law, B.S.; J.D., University of Arizona. He teaches courses in procedure, evidence, law and psychiatry, and medico-legal problems. He is on leave for academic year 1983-1984.



ELLEN K. SOLENDER, Professor of Law, A.B., Oberlin College; J.D., Southern Methodist University. She teaches courses in family law, torts, and civil rights, specializing in problems of speech and press.

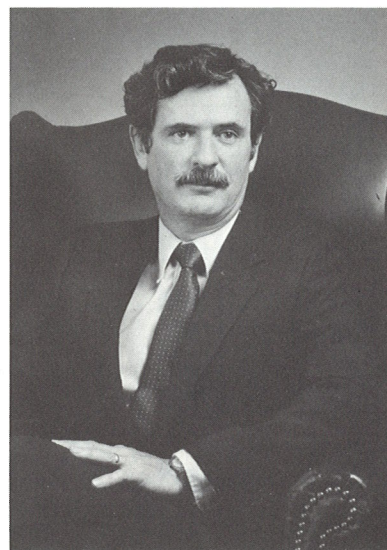

ROARK M. REED, Professor of Law, B.S., B.A., J.D., Georgetown University. He serves as the director of the Criminal Justice Clinic and teaches courses in federal criminal trial practice and expert testimony.

Law Professors

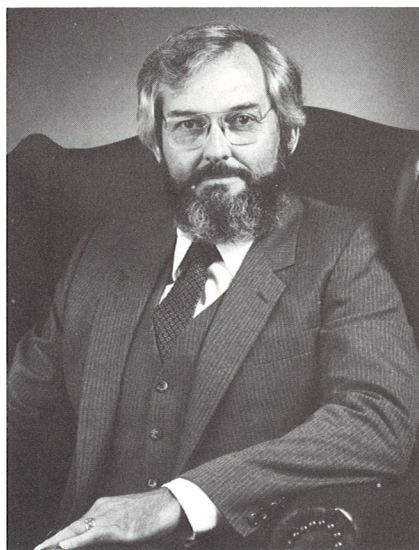

WALTER W. STEELE, JR., Professor of Law, LL.B., Southern Methodist University; LL.M., University of Texas. He teaches courses in criminal justice administration, criminal law, criminal procedure, and legal ethics.



HOWARD J. TAUBENFELD, Professor of Law, A.B.; LL.B.; Ph.D., Columbia University. He teaches in the areas of public int'l law, ethics, property law, family law, and impacts of new technology.

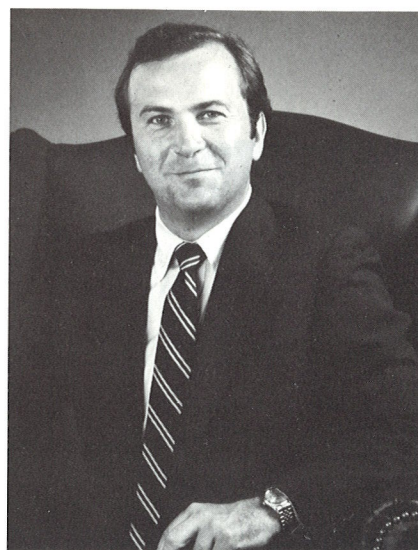

VINCENT S. WALKOWIAK, Professor of Law, B.A.; J.D., University of Illinois. He teaches courses in trial advocacy, torts, products liability, and compensation systems.

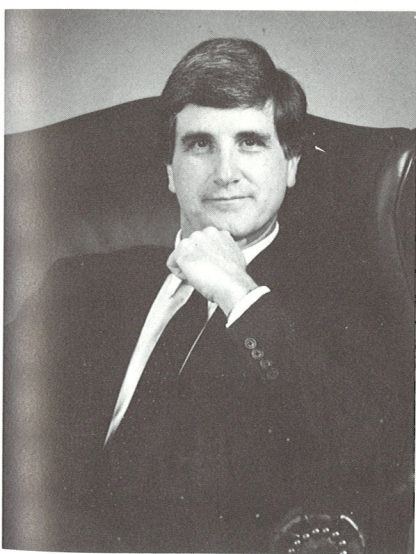

HARVEY WINGO, Professor of Law, B.A., Birmingham Southern College; M.A.; LL.B., Vanderbilt University. He teaches courses in criminal law, constitutional law and constitutional criminal procedure.



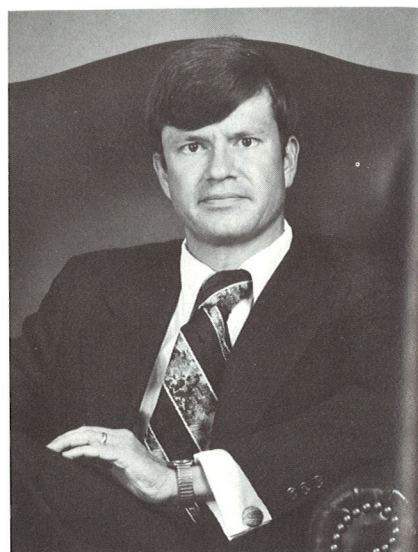

LACKLAND H. BLOOM, Jr., Associate Professor of Law, B.A., SMU; J.D., U. of Michigan. He teaches courses in constitutional law, constitutional criminal procedure, copyright law, and torts.

Not pictured:

NEIL H. COGAN, Associate Professor of Law, Dipl. Gratz College; B.A., LL.B. University of Pennsylvania. He teaches courses in constitutional law and constitutional criminal procedure.



RICHARD A. BOOTH, Assistant Professor of Law, A.B., U. of Michigan; J.D. Yale. He teaches in the areas of Business Associations, Securities Regulation, and other related business courses.

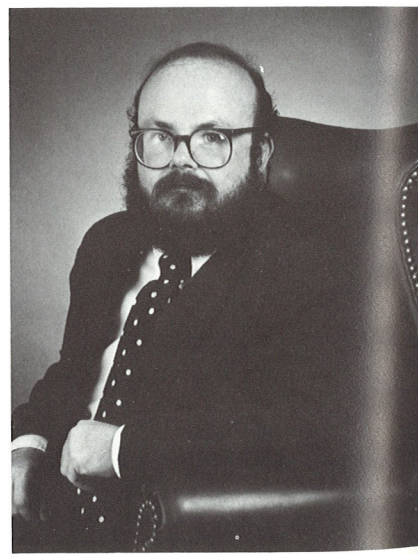

WILLIAM J. BRIDGE, Associate Professor of Law, B.S.F.S.; J.D., Georgetown University. He teaches comparative law, criminal law and procedure, evidence, and professional responsibility. Director of Legal Research Program.

ASSOCIATE AND ASSISTANT PROFESSORS OF LAW

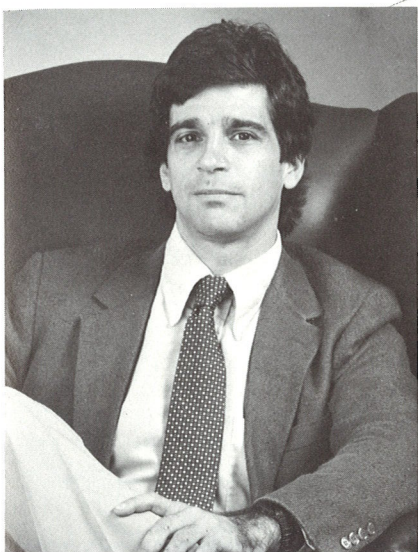

JEFFREY M. GABA, Assistant Professor of Law, B.A., U. of California, Santa Barbara; J.D., Columbia University. He teaches property, land use, water law, environmental law, and other related courses.



MAXINE T. McCONNELL-TOBIN, Assistant Professor of Law, B.A.; LL.B., Southern Methodist University. She heads the Civil Clinic Program and has authored numerous articles on divorces, adoption, and juveniles.

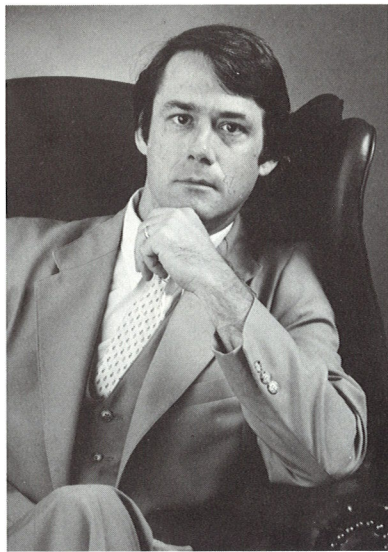

FREDERICK C. MOSS, Associate Professor of Law, A.B., Georgetown University; J.D., Villanova; LL.M., Harvard University. He teaches criminal law, evidence, trial advocacy, and professional responsibility.



CARLA A. NEELEY, Assistant Professor of Law, B.A., Duke University; J.D., University of Florida. She teaches courses in wills, trusts, estate planning, and income tax problems of exempt organizations.

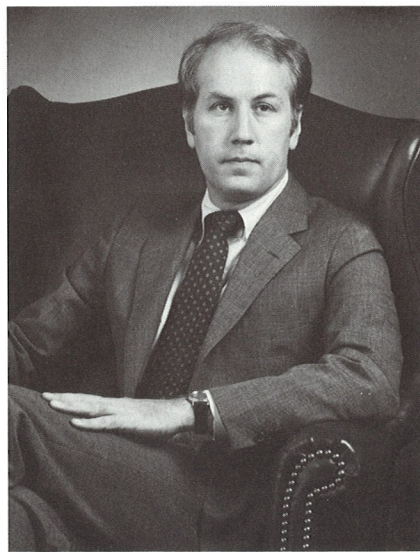

C. PAUL ROGERS, III, Associate Professor of Law, B.A.; J.D., University of Texas; LL.M., Columbia University. He teaches contracts, business torts, anti-trust law and commercial transactions.

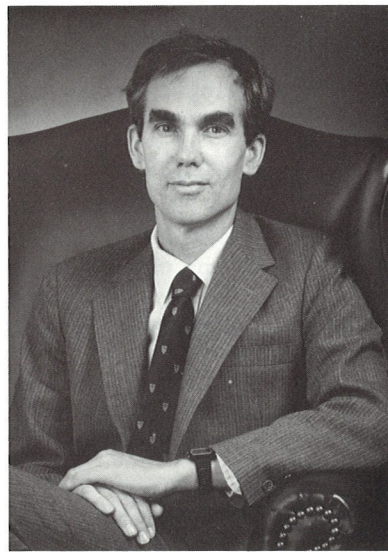

PETER WINSHIP, Associate Professor of Law, B.A.; LL.B. Harvard University; LL.M., University of London. He teaches primarily in the areas of corporate and commercial law.

Visiting Professors (Except Rogers)



WERNER EBKE, B.A., Doktor der Rechte, U. of Muenster, FRG; LL.M. University of California at Berkeley. He teaches comparative law and international organizations.

Photo Not Available:

CHRISTINE DIANA GRAY, Visiting Assistant Professor of Law, B.A.; Ph.D., Newnham College, Cambridge University, England. She will be teaching Comparative Law and Jurisprudence.

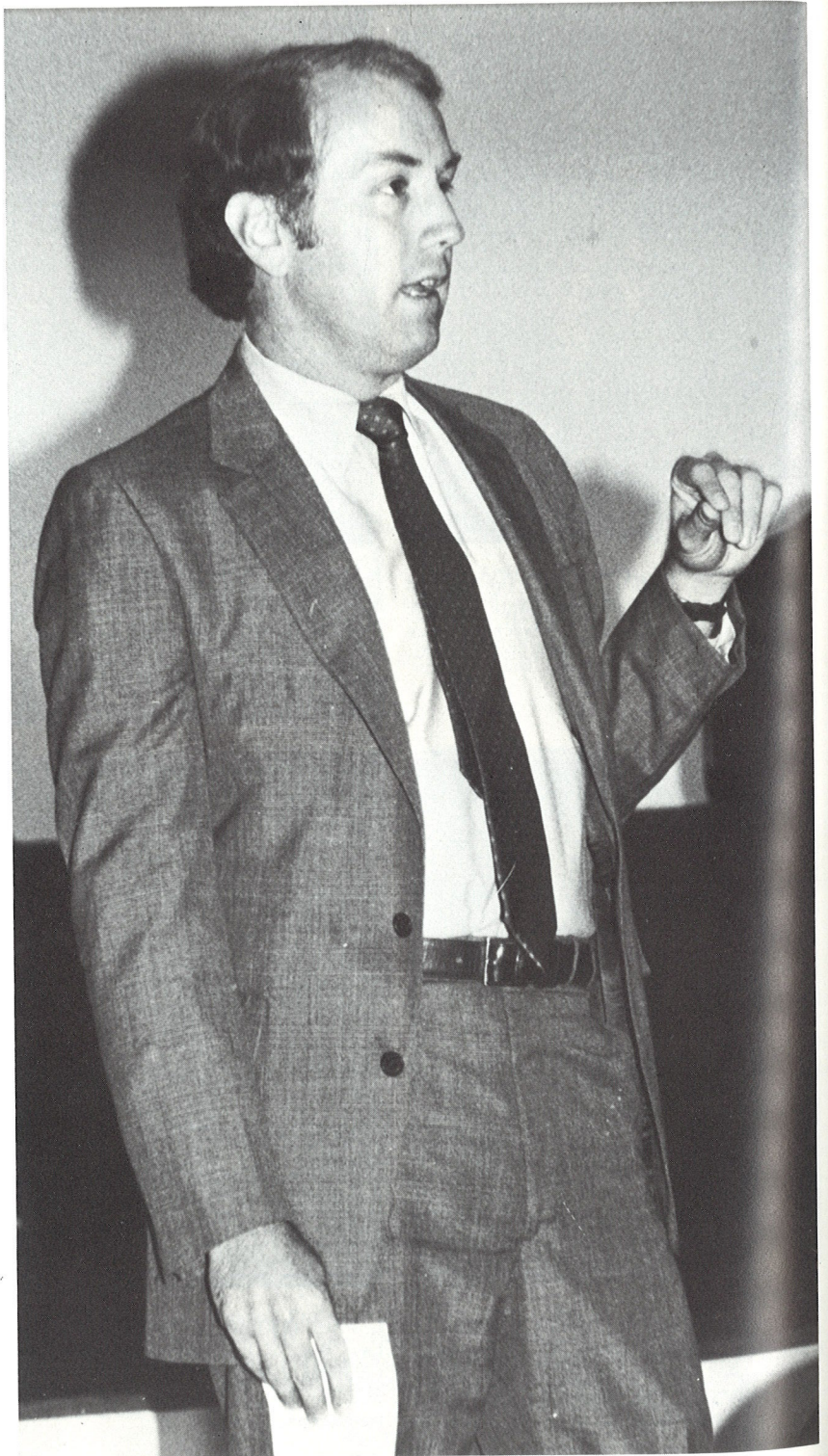

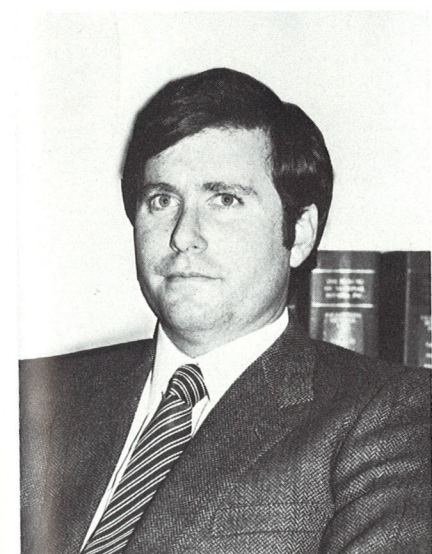
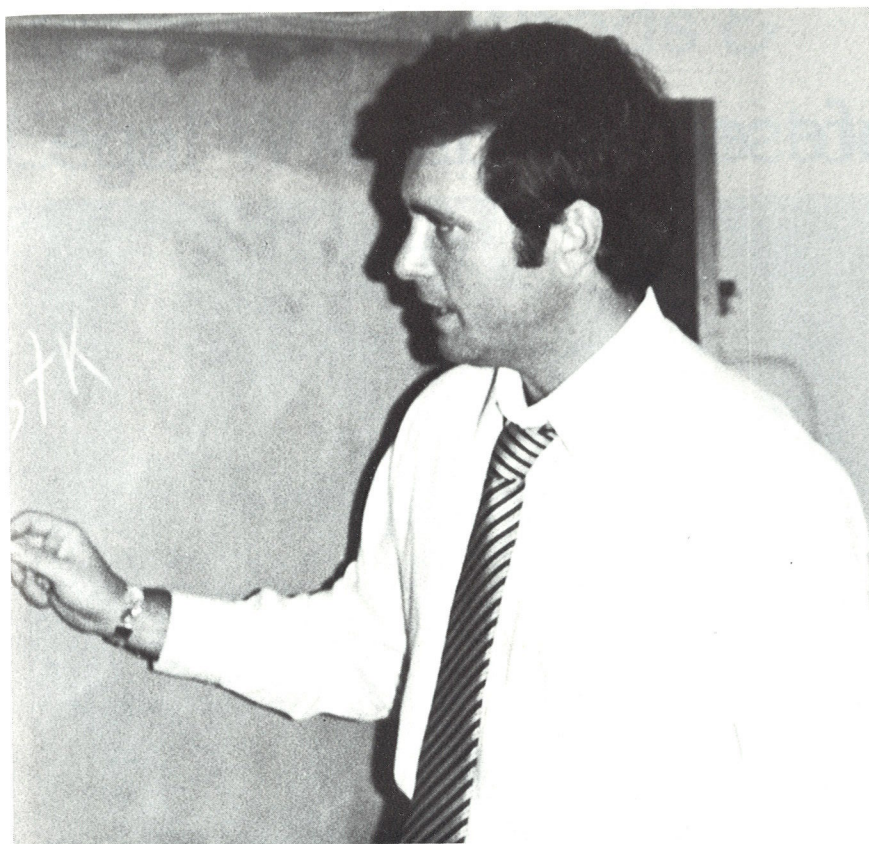

SANFORD M. GUERIN, Visiting Associate Professor of Law, B.S. Boston University; J.D., U. of San Francisco; LL., N.Y.U. He teaches Corporate Taxation and Real Estate Tax Planning.



LENNART V. LARSON, Professor of Law, B.S., University of Washington; J.D., University of Washington; S.J.D. University of Michigan. Professor Emeritus of Law teaching a course in Property.

Visiting Professors of Law

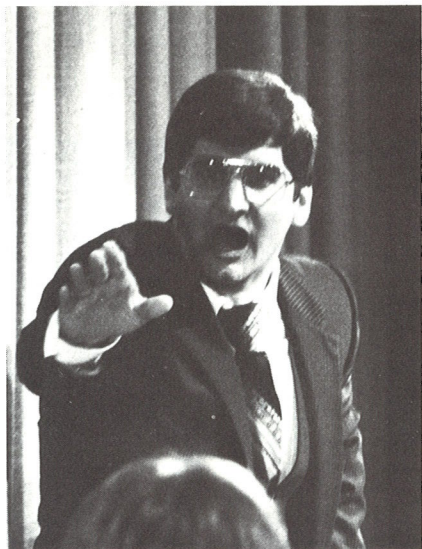

Above, Is that Harvey Wingo? At right, Professor Winship discusses Creditor's Rights at 8 a.m.



JOHN S. LOWE, Visiting Professor of Law, B.A., Denison University; LL.B. Harvard University. He teaches courses in the area of oil and gas law, oil and gas contracts, and property.



DANIEL Q. POSIN, Visiting Professor of Law, B.A., University of California at Berkeley; M.A., J.D., Yale; LL.M. N.Y.U. He teaches basic income taxation, corporate planning and partnership tax.

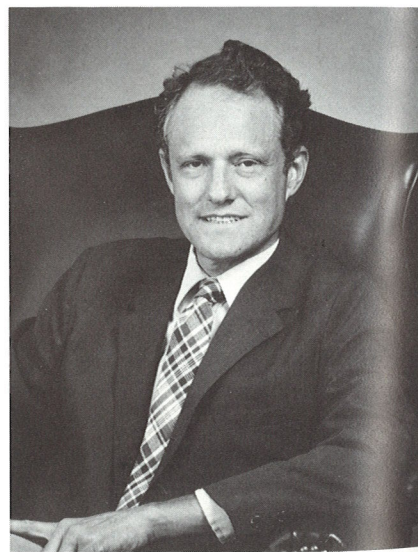

STEPHEN F. WILLIAMS, Visiting Professor of Energy Law, B.A., Yale University; J.D., Harvard Law School. He teaches courses in energy law, oil and gas law, and administrative law.

Research Methods & Legal Writing Instructors



Standing, L to R: Bob Petty, Dan Westbrook, Jeff Kaplan, Professor William Bridge, Ken Stein, Craig Spiegel, Sally Wise.
Sitting, L to R: John Hampton, Debbie Storey, Barry McBee, Bob Wise, Tim Mack.
Not Pictured: Marva McKinnon



Above, Professor Posin explains Corporate Taxation. At right, Bill Jack portrays Dean Salacuse in Follies.



The Civil Clinic



The SMU Civil Clinic provides students with practical legal experience, emphasizing professional responsibility, the practical aspects of serving clients, interviewing techniques, counseling and negotiation. Classroom instruction is integrated with representation of indigent clients.

Above: Civil Clinic Staff — Jeanne Wathen, Maxine McConnell-Tobin, and Kristen Werner.
Below: Three "student lawyers" prepare a case in Civil Clinic.



The Criminal Justice Clinic

The SMU Criminal Justice Clinic is a practice-based period of study involving representation of indigent clients in Dallas County Criminal Courts. Classroom instruction and skills training are integrated with actual case work. The Criminal Clinic is under the direction of Professor Roark Reed.

At left, Roark M. Reed, Clinic Director.

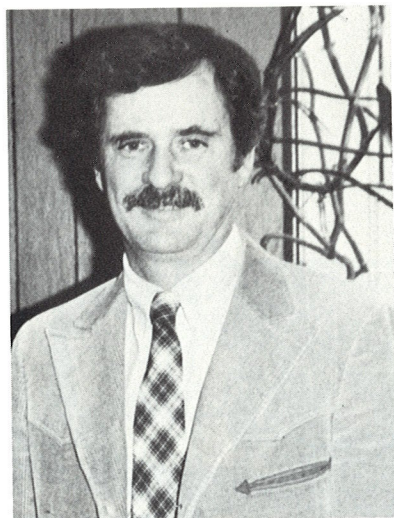

Above, Mike McCollum, Associate Clinic Director.

At left, Jim Richardson, Director of External Affairs.





Tax Clinic



Charlene Bond



Staff Members

Placement Staff



John McMurphy, Director



Wana Al'Wa-lee



Gwyn Sullivan



Claire Hilbert

Wining and Dining

Summer law clerks gain experience; grab 'perks'

Tickets to any show in town, memberships at health clubs, choice seats at the Dallas Symphony, box seats at Rangers games, a furnished apartment, free lunches, happy hours at assorted bars around town and a weekly salary in the \$550 to \$700 range.

Not interested? What about free plane tickets to visit Dallas from anywhere in the country? Too long to be without your spouse? Well he or she can come, too. The hotel room is free. If that's not enough, there's an office with a brass plate on the door, personalized note pads, a Dictaphone, personal secretaries and a key to the executive washroom. Like horse racing? Giddyap down to Louisiana Downs with a bunch of folks. How about white water canoeing down the Buffalo River in Arkansas? The van leaves in 15 minutes. You want athletics? We've got golf and tennis tournaments, racquetball reservations and recommendations for jogging spots.

Should you take the box or what's behind Curtain No. 3? Oh Monte! Pick me! Pick me!

It's no dream, no game show. All the perks and prizes for this summer job are real.

The beneficiaries: students in the top 20 percent of the country's top law schools. The benefactors: Dallas law firms spending themselves silly to woo these students into their cool offices for the summer.

The one minor catch: Some work is involved. But for the estimated 600 young lawyers on the loose in Dallas this summer, work won't get in the way of fun. And the fun, in the sweetest twist of all, is really part of the work. It's all part of being a "summer associate" or "clerk" in Dallas — no small feat,

given the growing popularity of the city as both a summer station and a career incumbency. In less than a decade, Dallas has gone from a legal outpost to one of the top approaching the status of New York and Washington. Not coincidentally, the rise of Dallas' legal community mirrors the city's economic growth and cultural boom. Seven years ago, there were 4,545 lawyers in the Dallas area; today, there are more than 7,500. By 1990, the number is expected to swell to 10,000. Dallas lawyers get downright bubbly about the situation, and, they say, there's no end in sight.

Ann O'Regan thinks it may have been TV reruns of Perry Mason that first got her interested in law. It wasn't so much Mason's battering courtroom histrionics ("But if your were at home on the night of the murder, Mr. Jones, then *how could you have known . . .*") that led her to move from her native San Francisco to Washington and Georgetown University Law School. A government major as an undergraduate, she first thought she would spend her career with a federal agency. Several part-time jobs within the massive bureaucracy of the U.S. Department of Labor, though, were enough to convince her that her best interests would be met by a law firm. High law board scores, excellent grades and an editor's position with a law school publication made Ms. O'Regan an ideal summer associate in the eyes of law firm recruiters.

Most of her law school friends decided to clerk in New York this summer, pulling down \$900-a-week salaries and enjoying the fruits of the Big Apple. No one else in her second-year law class came to

Dallas. "When I said I was going to Dallas, they thought it was very unusual," says Ms. O'Regan, 23. "My friends wanted to know why I was going there."

She had her reasons. First, she wanted a city where the legal community was growing. Second, she wanted a "new" city, one unencumbered by "old boy" legal traditions; she narrowed her choices to Dallas, Washington, Seattle and Phoenix. Third, and most important, Last summer, while on a cross-country trip through the United States, she spent several days in Dallas, liked what she saw and thought: "This could be a place I could live."

So when recruiters from the Dallas law firm Gardere & Wynne came courting Georgetown law students last fall, Ms. O'Regan was ready to be wooed. She already knew something about the firm having read *The American Lawyer* magazine's annual summer associate survey, which ranked Gardere & Wynne's 1983 summer program last overall among eight of the largest Dallas law firms. The survey, based on comments from nine of the 23 clerks at the firm last summer, gave Gardere & Wynne poor marks for social events and a very low rating as a job choice after law school. But the firm got the best scores among the eight Dallas firms for the quality and importance of work assignments and the comportment of its on-campus recruiters and the interviewers at the firm.

"I didn't pay much attention to the magazine because I had seen Dallas, and I had read about the firm," says Ms. O'Regan. "I could probably live in a lot of cities, but I really enjoyed Gardere & Wynne."

The firm flew her down for an interview early this year. Hubert Crouch, a partner and recruiting



Order of the Coif



chairman for the firm, picked her up at D/FW Airport and drove her to Joe Willy's Market & Grill for chicken-fried steak. ("She asked me where the chicken was," Crouch says.) The firm also paid for her hotel, wine and dined her, interviewed her and offered her one of the 22 summer associate positions at the firm. Ms. O'Regan accepted.

The same scenario is played out each year by dozens of Dallas firms, in varying degrees. By the time a summer clerk is hired full time by a large Dallas firm, the process often

has taken two years and cost the firm more than \$20,000 in travel, entertainment, salary, food, accommodations, lawyers' time and materials. Like a college courting an athlete, a firm tried to present itself and its environs in the best possible light to influence the student's decision.

"It is now almost universal with firms of about 25 lawyers and above to do their recruiting almost exclusively through summer clerkship programs," says Carroll D. Stevens, associate dean of the University of Kentucky Law School

and past president of the National Association of Law Placement, a nonprofit New Orleans-based educational group to which all schools and most major law firms belong.

"I think about everybody has looked upon that development with favor. It tends to make the recruiting process a little more humane, a little more of an informed process for everyone involved. It's a great tool for lessening the risk, if you will, for both the student and the firm. It gives them a chance to try one another out before making decisions that do have a fair degree of permanence to them."

As little as seven years ago, "recruiting budget" was not part of a Dallas law firm's vocabulary. Even today, just 26 Dallas law firms have recruiters, and only seven of those are full-time positions; at the others, recruiting is handled by attorneys in addition to their regular work. Many corporations, accounting firms and municipal, state and federal agencies also hire summer law students, but only a few have a full-time recruiter.

Though the actual figures are closely guarded secrets, it's well known that recruiting budgets at Dallas law firms have increased dramatically in just a few years. Following the poor rating in the *The American Lawyer* survey, Gardere & Wynne increased its recruiting budget by 30 percent and got more partners involved in recruiting, having them host dinners and take clerks to lunch. In the last three years, the firm has increased its recruiting budget more than 133 percent.

"We don't look at the summer clerkship program as a way for the firm to make money; we expect to lose money on it," says Crouch. "But we think it's such an important investment in the future of the firm that we're willing to pay top dollar and do what it takes to show these people we're a great place to work."

Continued on
page 122

Southwestern

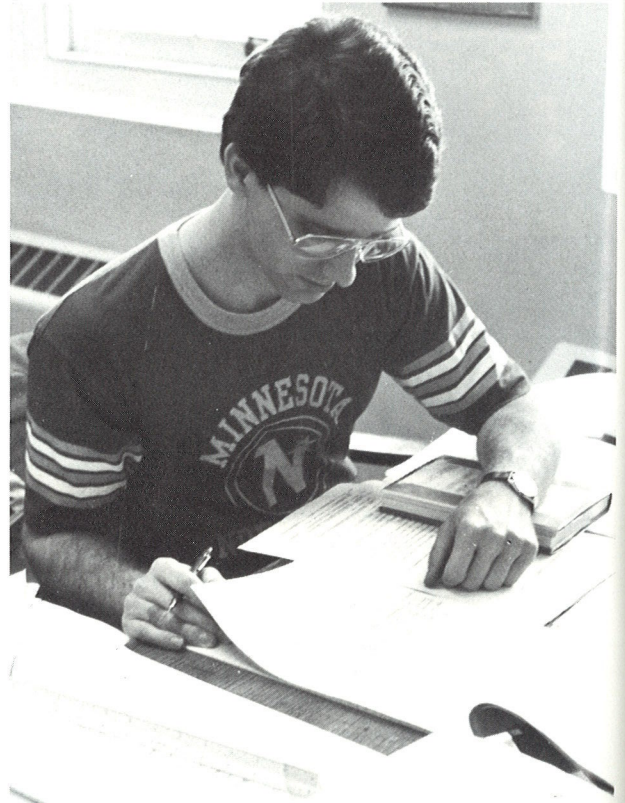

New Southwestern Staff (L to R): Jimmy McDonough, Billy McDonough, Larry Martin, Kathleen Maloney, Tom Bilek, Kim Ehresman, Phil Taken, Terry Douglas, John Stoner, Camille McLeod, Jill Shorey, Jerrold Miertschin, David Haley.

Law Journal



Southwestern Law Journal (L to R): Robert Green, Andy Smith, James Johnson, Laura Foster, John Scheef, Larry Stern, Sara Beth Watson, Doug Wabner, James F. Adams, Judy Hammonds, Pricilla Davenport, Randy Shorb, Kirte M. Kinser, Laurie L. Kratky, Bob Allen, Kevin Parke, Tom Shaw, David Taubenfeld, Marian Spitzberg, Diane K. Lettelleir, Marjorie Arneson, Betsy A. Booth, Christopher Bolen, Ann Ward, Lou Jones, Jim Robertson, Brett Reynolds, John Weaver, Bob O'Boyle, Brian Hammons, Mike Smith, Yvonne Specht, Randy Ray, Joe Coleman, and Kevin Kenworthy.

Southwestern Law Journal was the first scholarly publication of S.M.U. Law School. This review, edited by students, reaches legal practitioners and scholars in this country and around the world, and even represents the Law School in the library of the U.S. Supreme Court. With subscribers in all legal fields, the *Journal* publishes articles on a wide variety of legal topics. A six-issue volume is published annually, with four yearly issues devoted to general legal topics. A special tax issue includes scholarly works focusing on that specialization. The *Journal's* "Annual Survey of Texas Law" provides an analysis of current developments in twenty different areas of Texas law. Student Board and staff members are selected each year on the basis of outstanding academic achievement and writing ability.



Journal of Air Law and Commerce



The 1983-84 Air Law Staff: Front row — Doug Noah, Perry Tarnofsky, Holly Jameson, Beth Baker, Elizabeth Dalton, Claudia Parker; Second row — Frank Schuble, Bryan McCrory, Sudie Thompson, John Baumgardner, Meg Richards, Anita Moorman; Third row — Wade Channel, Randy Jurgensmeyer, Jim Gilson, David Brown, Roger Rowe; Back row — Denny Sloman.

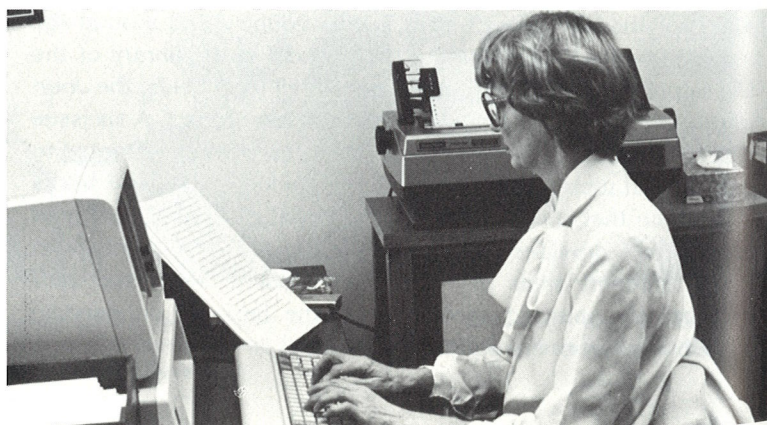

Mary Ann Puckett, Subscriptions Secretary



The 1983-84 Air Law Board: Front row — Carla Brundage, Barbara Elias, Rosemary Snyder, Mary McNabb, Sheryl Self, Ray Jeffrey, Wilson Chu; Back row — David Evans, Larry Smith, Belinda Reed, Brian Blakeley, Dan Yoe, Tom Welch.



Sandy Stephenson and Cindy Jackson in the Air Law office.

Rewards many in clerking experience

Continued from page 117

They appear to be a very homogenous group, these summer associates. The males wear gray, blue and tan suits, white or blue oxford-cloth shirts, foulard silk ties and well-polished wing-tips and loafers. The women are dressed in business suits; most with long hair have swirled it into tight buns. During a cocktail party/dinner at the Belo Mansion sponsored by eight Dallas law firms, the clerks mingle in small groups swilling beer and white wine and pecking hesitantly at blocks of cheese. In many ways, it's typical of the kinds of entertainment they will experience this summer, only more blatant in its pitch.

Before dinner are the speeches. Irving L. Goldberg, 78, a judge with the Fifth Circuit Court of Appeals, calls the clerks "novitiates in the contemporary legal practice" and rambles through vignettes about his career. Robert Gwinn, president of the Dallas Bar Association, hammers home that law firm growth in Dallas "is literally exploding," that clients here seldom default on fees and that the legal community is so close, agreements between lawyers are often reached over the phone and later sealed with a handshake. The meatiest spiel comes from attorney Barbara M. G. Lynn, president of the Dallas Association of Young Lawyers. Among other things, she tells the clerks that:

□ The 1980 census for Dallas/Fort Worth showed a population of 2.9 million; by the year 2000, it will be 5.3 million.

□ In the last four years, Dallas proper has grown by 5 percent and the suburbs by 60-70 percent.

□ In 1982, corporate clients made up a larger percentage of law firm receipts than individual clients.

□ Five of the top 12 Fortune 500 companies are located in Dallas.

□ The median household income in Dallas is a very high \$28,900.

"If the future prospects for business are good, then I think the

future prospects for law are good," she says. less than three weeks, they've been to more restaurants, bars, cultural events and points of interest than many Dallasites enjoy in a year. While doing these things, they've met the majority of lawyers in the firm. That, and some hands-on exposure to law in the real world, is the essence of the summer clerk program.

"Look. No matter how much you go out, you have to be at work the next morning," Reagan Silber is saying between gulps of Coors at the Belo Mansion. Silber, from San Antonio, is a first-year law student at UT-Austin and a summer clerk at Johnson, Bromberg & Leeds. "The amount of partying is probably exaggerated. There's just not enough time to go out every night, sleep eight hours and go in to work the next morning."

"It's not all fun and games," says Ken Webb, a Stanford law student clerking at Strasburger & Price for six weeks before heading off to a San Francisco firm for six weeks. "We do some work."

The setting is The Mansion on Turtle Creek and the firm is Jones, Day, Reavis & Pogue. Clerks mingle with attorneys amid trays of potato skins stuffed with sour cream and caviar, mushrooms stuffed with spinach, sesame seed-coated chicken tidbits and a massive piece of beef sliced to order, offered with three kinds of gourmet mustard. No one lines up at open bars, preferring to catch the eye of ubiquitous waiters who offer everything from gin to champagne.

A general rule of thumb is that the larger the firm, the more parties and activities the clerks can expect. The reason is simply that it gives the clerks and lawyers more chances to meet and talk informally. It also lets the clerks see Dallas. But this courting begins months — and sometimes a year — before the clerk comes to Dallas for a summer. In the fall, many of the large Dallas firms host lavish luncheons and cocktail parties at

law schools in an effort to pique the interest of first- and second-year students.

"It's very common at this school," says Adrienne Diehr, director of placement at UT-Austin's law school. "Sometimes they have parties for all students, sometimes it's just for people who are interviewing with them and sometimes it's just for a select group. But very often it's for every

Steve Hopson, assistant dean for placement at the University of

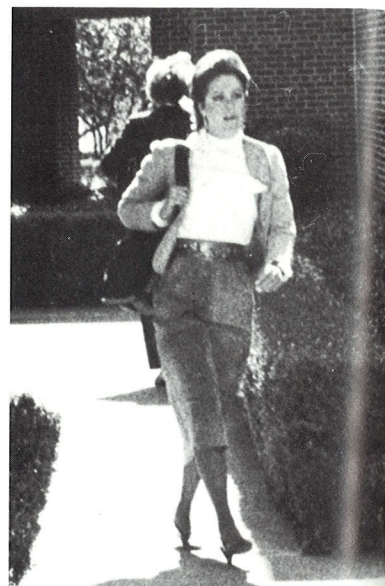

Virginia Law School, says that a few firms host large cocktail parties for students: "I would have to guess that Texas firms would be in the vanguard of those. It's also one of the few areas where our students don't have to prove some sort of a local connection. The other firms tend to be skeptical: Why are you interested in California, why are you interested in New York? Texas firms say: 'We don't care if you're interested at all. We just want you to come down here so we can show you that it's a really good place to live. If you're not interested now, then we think we'll make you interested.' It's a completely different attitude."

The proof is in the figures.

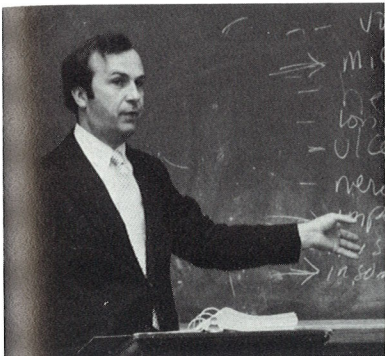

Among 1983 University of Virginia Law School graduates, 55 went to New York, 41 to both Washington and Virginia and 26 to Texas. Texas also was the fourth most popular summer job scene for second-year law students from UVA.

Next to taking the bar exam, the fall of the second year is the most critical point in a law student's academic life. Aside from classes and other activities, students must decide which firms to interview with on campus and when, and learn the strengths of the firms by perusing employers' resumes. All this for a 20-minute interview with a recruiter who could determine a career.

"A summer student who doesn't receive a full-time offer from a law firm is at least somewhat disadvantaged in his or her job search during the third year," says lawyer/writer Kanter. "If a firm asks what his experience was last summer and the student says he worked for a firm and he's asked whether he received an offer and

the answer's no, then the firm is at least going to think about that fact a little bit. It's not fatal, but it doesn't help the student."

Small- to medium-size firms must compete for top students with larger firms. "The competition for the top law students out of the major universities in this country is greater now than it has ever been," says Charles F. Plenge, chairman of the recruiting committee at Johnson, Bromberg & Leeds, a firm with 55 lawyers.

"I think where we lose out, and what statistics probably show, is that bigger firms end up with a higher percentage of the top students that they go after than we do. It's just that we have to go to the same effort that they go to to get a lesser number. We can be more successful going after students on a one-on-one or small group basis."

"Some of the law firms bring in several hundred recruits in a three-month period. It's unbelievable what big business that is."

Kaye Scoggin, Fairmont Hotel

"I think the big cocktail parties syndrome works really well if you're playing the big numbers game. If you're a big firm and you're looking for the big numbers, then you just want to do something that will show an interest to those students."

Johnson, Bromberg & Leeds, for instance, when recruiting students

from SMU, begins scouting prospective summer clerks in the spring of their first year at law school. The firm gets former SMU students to identify good prospects, they see who's writing for the *Law Review* and they contact them. The premise is that by the fall, those students will know the firm is out there and interested.

The out-of-state recruiting wars have reached such a fervor that hotels now compete for the business by offering special rates, continental breakfasts, shuttle service and free membership in the hotel's health club.

"Some of these law firms bring in several hundred recruits in a three-month period," says Kaye Scoggin, corporate sales manager for the Fairmont Hotel. "It's unbelievable what big business that is. In two days, they have to do a selling job on that recruit. We do as much special for them as we possibly can."

"Many, many times we will put them in suites. We send something special to their room in the form of engraved matches, cookies, chocolates and sometimes we may do wine with fruit. Something that when they walk in will impress them and say, 'This firm really did something outstanding for me that somebody else didn't do.'"

Students may be offered summer clerk slots during this trip. If so, and they accept, they can expect to be flown back down that summer and have a furnished two-bedroom apartment (they pay the rent) waiting. And a hefty salary.

David Schwartz, 24, a UT-Austin student clerking at Thompson & Knight this summer, makes \$600 a week. He says he needs the salary to pay his bills and to "buy a working wardrobe." The salary, he says, "is part of the idea of treating you like an attorney."

"I know I'm not worth that," clerk Sharon Shirley says of her \$650-a-week salary at Gardere & Wynne. "But that's just what they have to pay for the people they want. You know what's great, though? When you come in on your first day and your name is on the door. That's impressive."

Steve Levin is a staff writer for *Dallas Life Magazine*; Special thanks to the *Dallas Morning News* for permission to reprint this article.

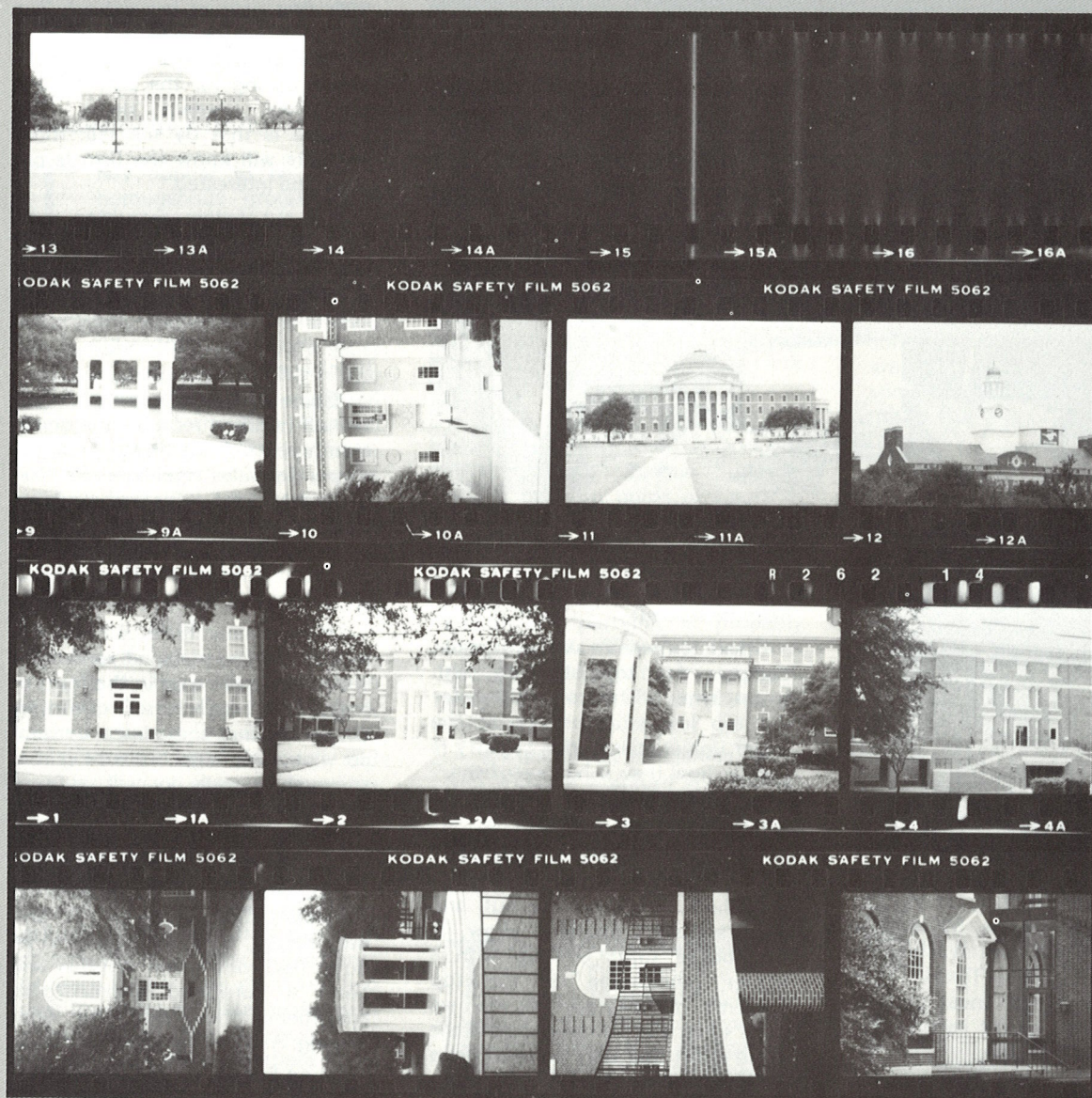

ACTIVITIES



Student Bar Association



Left to right: David Stubblefield, Steve Smith, Liz Holzhall, Jim Walker, Christine Roberts, Clyde Siebman, Joe Bridges, Paige O'Neil, Daniel Reynoso, Richard Johnson, Ernie Williams, Andy Wagner.

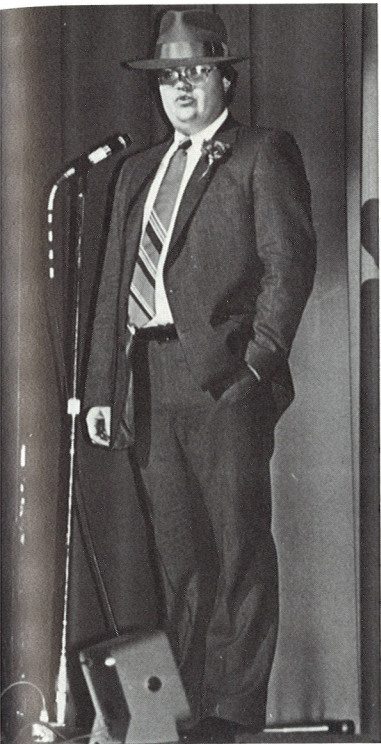

Steve Smith, Andy Wagner, Christine Roberts, Clyde Siebman.

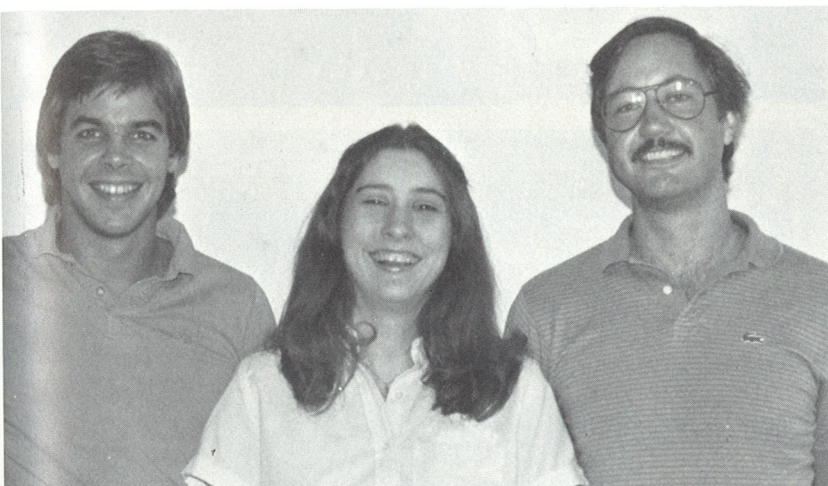

Ernie Williams, Paige O'Neal, Joe Bridges

Orientation and Registration



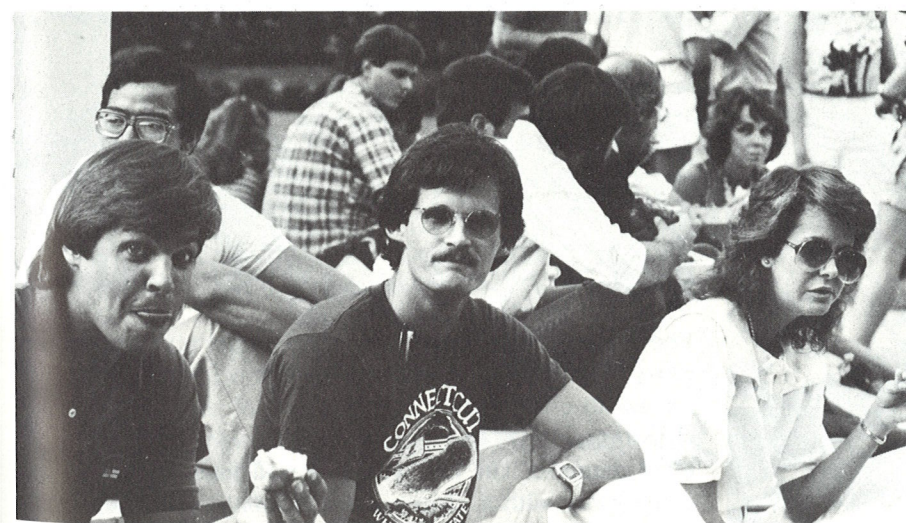

TRUMAN ON TRIAL

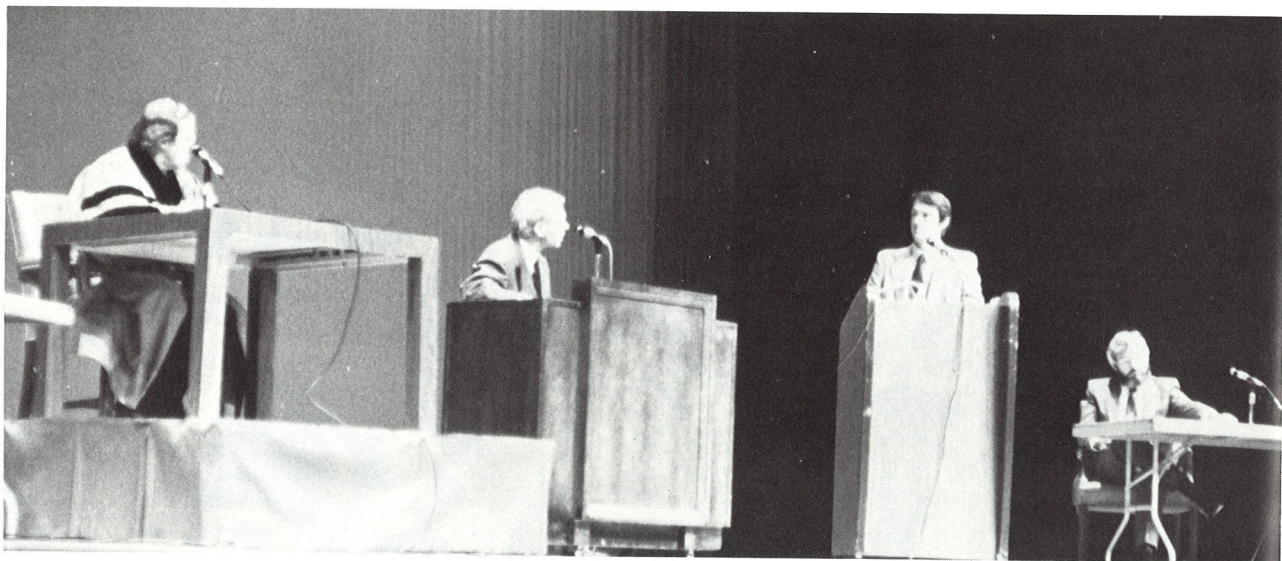

The mock trial in progress.

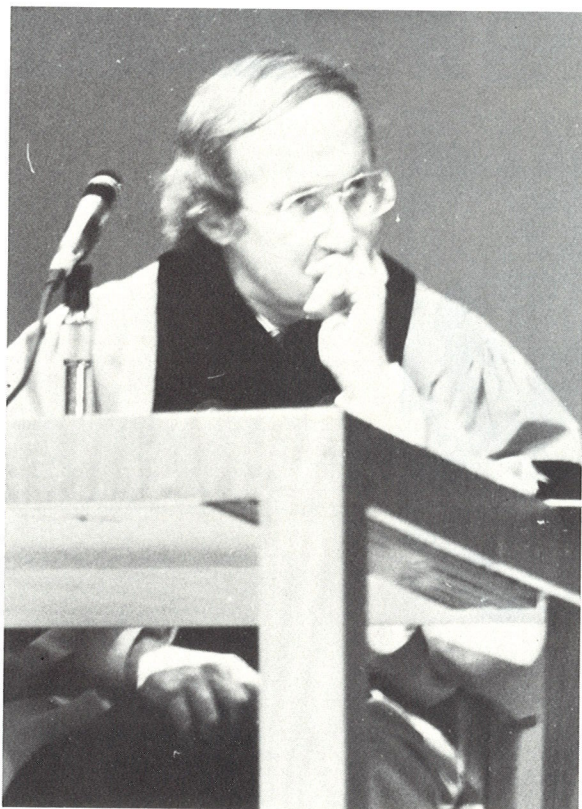

The faculty of the SMU Law School held a mock trial of Harry Truman. The former President was tried for dropping the bomb during WWII. The mock trial was part of SMU registration week, and received news coverage from several local channels. The trial was very well-done; those present came away with a clearer understanding of the issues involved and the ramifications of such a decision.



PICNICS &
PARTIES . . .
PERFECT
PASTIMES

S.B.A. Elections

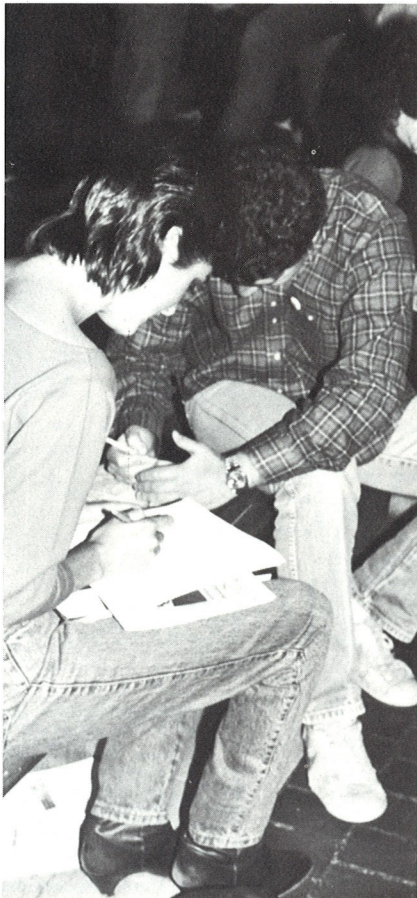
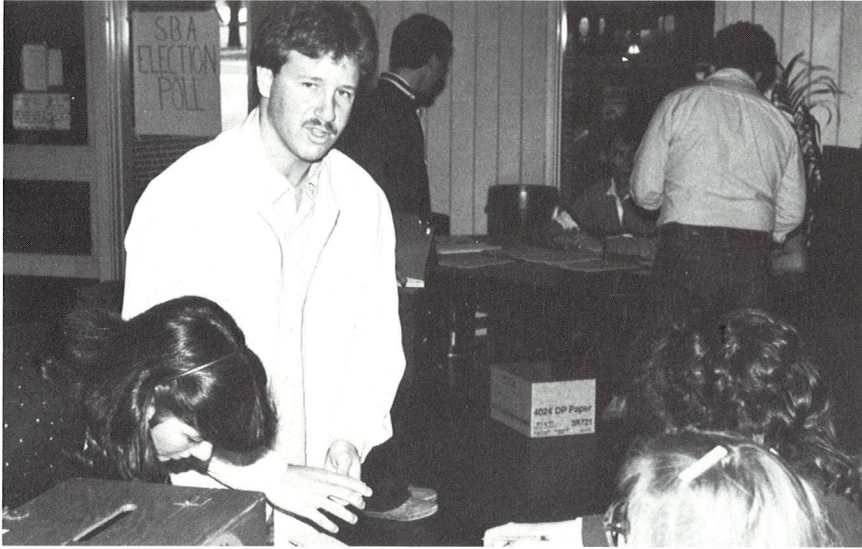



New Student Bar Association officers are Michael Truncale, president; Eric Mueller, vice-president; Jana Miller, treasurer; and Tom Lindsey, secretary.

Brad Gahm, 2L, elected SMU Student Body President

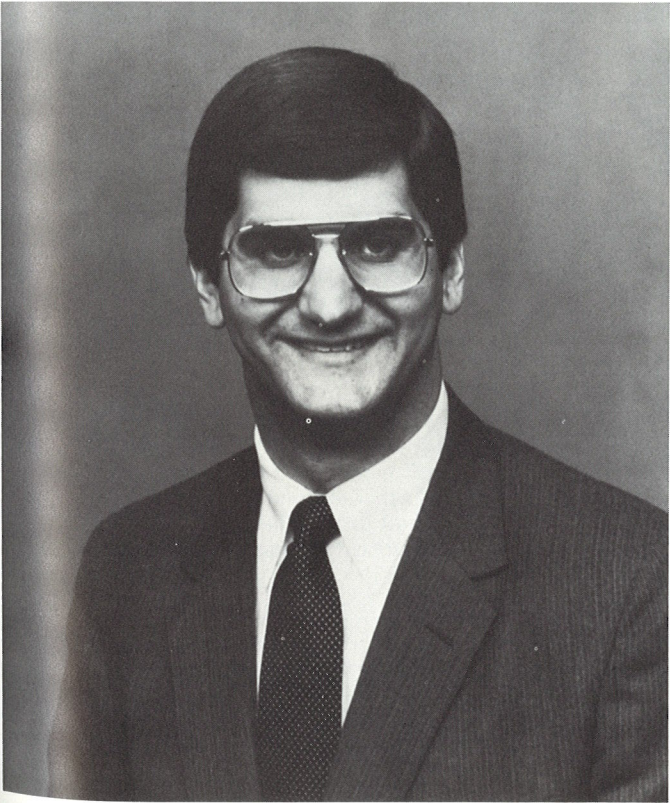

LAW WEEK ATTRACTS
PROMINENT LEGAL COMMENTATORS

Honorable Richard Neely

Associate Justice of the West Virginia Supreme Court of Appeals

Terence F. MacCarthy

Executive Director, Federal Defender Service, Northern District of Illinois



The Southern Methodist University Community
Is Invited to Attend

THE FOURTH ANNUAL

ALFRED P. MURRAH LECTURE
ON THE ADMINISTRATION OF JUSTICE
PROFESSOR LAURA NADER

University of California
at Berkeley

addressing

"A USER'S THEORY OF LAW"

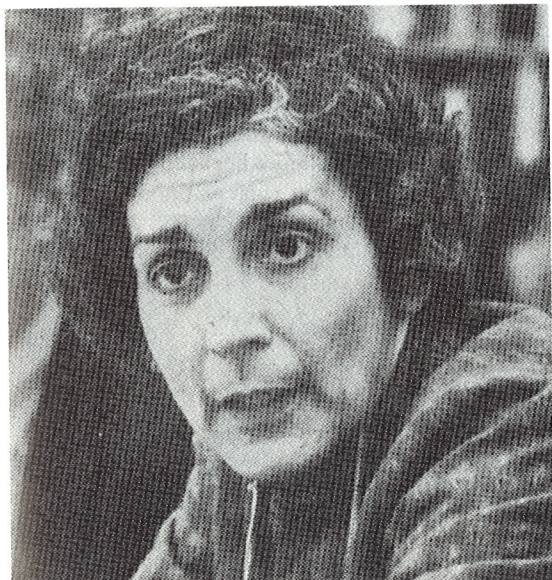

30 p.m.
March 29, 1984
Law Library North

School of Law
Southern Methodist University
Dallas, Texas

The law school's annual "Law Week" is not only a time for fun and follies, but also a time for intellectual enrichment. During this special week and throughout the year the law school provides students with an opportunity to absorb a kaleidoscope of views from prominent members of the legal profession. This year's list included Mr. Kaplan, a well-known criminal lawyer/writer, Ms. Laura Nader, Barefoot Saunders, Covey Oliver and a host of others.



This lectureship was established at the SMU School of Law through the generosity of the Hatton W. Sumners Foundation to commemorate the life work of Judge Alfred P. Murrah. Mr. Sumners was the United States Congressman from Dallas from 1913 until 1947, and chaired the House Committee on the Judiciary. Judge Murrah was Judge of the United States Court of Appeals for the Tenth Circuit from 1940 until his death in 1975 and was Director of the Federal Judicial Center from 1970 to 1974.

THE BARRISTERS BALL BRINGS OUT THE BEST OF US



The Bunny Hop is always a popular Party dance . . .



And then there are those who aren't satisfied with just ONE date!



This guy obviously had a blind date!



Above & below: Cozy couples always enjoy a dance.





CASINO LIGHTS . . .



BLACK LAW STUDENTS ASSOCIATION

The purpose for which BLSA was formed is to articulate and promote the professional needs and goals of black law students; to focus upon the relationship of the black attorney to the American legal structure; and to instill in the black attorney and law student a greater awareness of and commitment to the needs of the black community.

Officers of BLSA are: President — J. D. Mosley, Vice-President — Candace Mosley, Corresponding Secretary — Larry Rayford, Recording Secretary — Herbert Adams, Jr., Treasurer — John K. Pierre.



Above: Mark Peach and Sherilyn L. Williams prevail in the Regional Moot Court Competition.



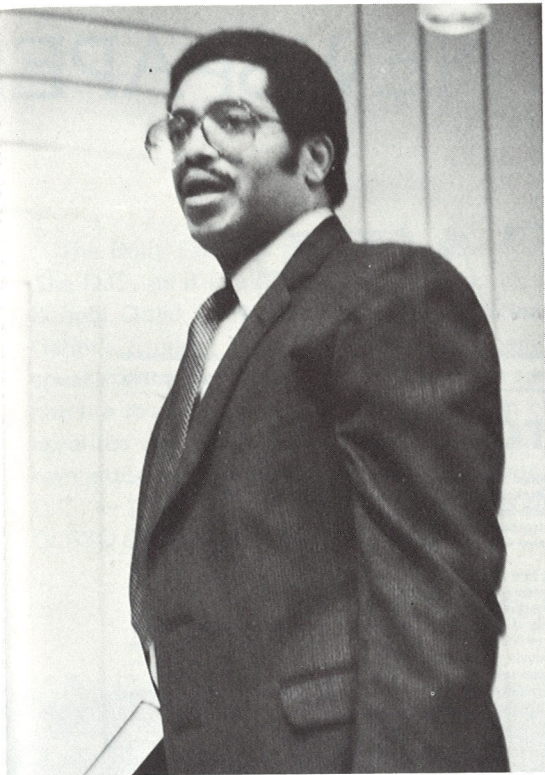

Above: Mark Peach preparing for Moot Court Competition.



J. D. Mosley, President of BLSA



Herbert Adams, Jr., Director of the Rocky Mountain Regional office.

Activities for the 1983-84 year included a Law Day program which was designed to encourage local minority undergraduate students to pursue a career in law. There was also a meeting between members of BLSA and SMU administrators with members of minority business associations in an effort to develop a seminar for minority businessmen, thus strengthening the ties between this university and the Black and Hispanic communities of Dallas. BLSA also conducted a Law School T-shirt sale.

THE LAW SCHOOL NEWSPAPER

THE ADVOCATE

Vol. 16 No. 3

Southern Methodist University School of Law

October 19, 1983

CALENDAR

October 19

Ford Seminars 10:00 a.m.
Karcher Auditorium 3:00
p.m. Caruth Auditorium

October 20

Ford Seminar 10:00 a.m. Fin-
cher Auditorium

Meet the ADPI's at "Vick's
On The Square" at 9:30 p.m. *

October 21

T.G.I.F. Texas Teahouse 4-7

October 22

S.M.U. v. Texas, 2:30 Texas
Stadium

October 25

Student Senate 3:30

October 26

Trial Ad Competition

All School Intramural Foot-
ball Championship. Bar Re-
view v. Fraternity Champion

October 27

Stress Seminar 12:00 noon
Room 207 Florence

October 28

Dallas Association of Young
Lawyers Fall work shop.

Halloween party 8:00 place
TBA

October 29

Trial Ad Competition

November 1

President Carter's visit to
S.M.U.

Student Senate 3:30

November 2

The Advocate, Vol. 16 No. 4

Ebke visits SMU from Germany

By Sam Young

So you think you have it rough at S.M.U. Law School, read about the German system of legal education as well as insight into America and Europe. Professor Ebke explained the German school system as very different than the U.S. He said you attend the Gymnasium (unlike the American translation) until you are eighteen years old and then go directly to law school. The Gymnasium is the equivalent of high school and two years of college. The first stage of law school is at least a four year program and in the last two years you would specialize in a specific area.

Ebke said, "The main difference of law schools in Germany is that they are all state schools (20) and there is no ranking system of the schools. People either stay close to home or pick a school in a city they like. Munich, Hamburg, and Freiburg are favorites."

After four years of study (which is like graduation from a U.S. law school) you take your first state exam. Ebke continued, "The function of the exam is to prove you are able to understand the law and apply it to cases. You get a hypothetical case and have six weeks to solve the case, write an opinion and draft a judgement. Students get six written exam problems. There are also oral exams conducted by professors, attorneys and judges." Ebke chuckled, "Passing all of this means you just graduate from law school, but are not a member of the bar."

"To become a member of the bar one must intern for two and one-half years. While a clerk you can go to court but not on the appeals level. You clerk for public prosecutor, administrative agency and an attorney to gain practical experience. The legal education is a seven year process," Ebke said.

The last stage is the second state exam which is similar to the U.S. bar exam. This is an actual case in which you must write a legal opinion and the decision of the court. There is also another oral exam conducted by three or four judges" Ebke explained.

He continued, "Once you pass the second state exam you are an automatic member of the bar. You must pass the second exam to be an attorney. It is a

unified bar so you can practice all over the country." Ebke said, "After the second exam about 5% of each class go on for their doctorate. This requires

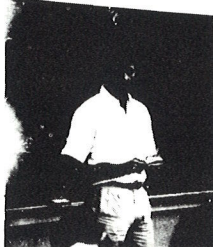

Professor Ebke

about a 300-400 hundred page dissertation and takes 2-3 years. It is not required but viewed as very prestigious and gives more credibility to a lawyer."

An interesting point to note is that judges are not elected. You actually plan your professional career during your clerkships. He said, "After your second state exam you decide on your career, which you have already prepared for."

Unlike American schools where you usually study at one school, Ebke said, "It is very common to not study at one school. You usually change after two years. At Meunster we encourage students to study in Switzerland. It is a different legal system and language so you get a broad perspective, which is good."

In Germany there are no tuition fees and education is free. You have to pay room and board but it is very easy to get a scholarship. The government encourages average income families to go to school without worrying about costs," Ebke said.

"The fees are set by law and the state tells you what you can charge. This is part of Equal Protection for all, not just to those who can afford it. The party who losses must reimburse the legal fees of the winner. There are no contingency fees and unlike America each party does not bear the own cost," he explained.

Ebke stated, "The law must respond to particular needs of its society. Despite the same economic or democratic standards, the law of different countries responds to different needs."

The first time Ebke was in America was in 1977 when he

obtained his L.L.M. at California Berkeley. He then was a consultant for the United Nations for transnational corporations. He also worked for law firm in N.Y.

At first he was surprised in the differences of the countries. he had expectations and knew of many differences between America and Europe but curiously enjoyed discovering the actual differences. Ebke said, "As one knows cliches are not always true. Not everyone from Germany drinks beer and not every American eats hamburgers, lives in San Francisco or works for I.B.M."

Commenting on America and Europe, Ebke said, "Americans are much more concerned with national problems but European students are always exposed to international problems, so they can't confine themselves to just national views. European students are much more politically active. For example, when there is talk of deploying missiles in Europe, it is right in their backyard. Americans are not as directly affected by this event. Europe is so close to Russia the young peoples concerns are much more vocal."

Furthermore, "Through the connection of European states a student in Germany is forced to see how each of the other states thinks and solves legal problems. Europe is not one big country and does not have a common language like the U.S. There is also no unified history, each state has its own distinct history, political system, language and legal system. Even if you understand the language it is very difficult to understand the concepts of another legal system," Ebke said.

Ebke continued, "European students don't take what the government says for granted. They think independently and express their own opinions, because they are exposed to diversity in Europe."

Ebke who teaches Comparative Law offers this advice when observing different legal systems. He said, "No legal system is superior or inferior because it is a lesser developed country. The law must react to different societal needs. Never judge a legal system, a country or a person by your own system. Try to look beyond the people or country and ask Why are they different?"

Ford on campus today

By Richie Whitten

Today marks the second day of former president Gerald Ford's visit to Southern Methodist University. President Ford will hold two seminars today, the first at 10 a.m. on national security in Karcher Auditorium and the second at 3:10 p.m. in Caruth Auditorium on domestic affairs.

On Thursday Ford will lecture on the role of the president in world affairs at 10 a.m. in Fincher Auditorium. This will complete his speaking engagements on campus. An earlier lecture was held Tuesday on "The United States Presidency and Future issues."

All those who signed up to attend the seminars should arrive 20 minutes early with identification as requested by the secret service.

These speeches are only a part of Ford's visit as he also has luncheons scheduled today and Thursday along with visits to various parts of campus.

The law school has played a substantial role in President's Ford's visit. Lawyers Inn has

served as the day-time residence for the former president and Student Bar Association president Clyde Seibman will take part in tomorrow's panel discussion on the role of the president in world affairs.

Ford's visit marks the first of two visits by former presidents to our campus this Fall. Jimmy Carter will also visit S.M.U. on November 1st.



President Ford

The Daily Campus provides all of the SMU Campus with "the news." The D.C., as it is affectionately referred to, never fails to cover the Law School Quad activities. This year's articles included coverage of Brad Gahm's Student Body Presidential campaign, coverage of many of our speakers and events, and most of all coverage for students who wanted to catch a few zzz's (without being caught) in class. One of the Law School favorites in the D.C. this year was the continuing saga of Bloom County's own attorney, Steve Dallas. Many students subscribed to the Summer D.C. — I mean hey — what's a cup of coffee without a side order of a GLSSO article?? know-what-i-mean?!!

THE DAILY CAMPUS





IN OUR COPIOUS FREE TIME, WE . . .



Sports Popular at SMU Law





It's Not Just Academic . . .



SUMMARY JUDGMENT MAKES IT TO FINALS!

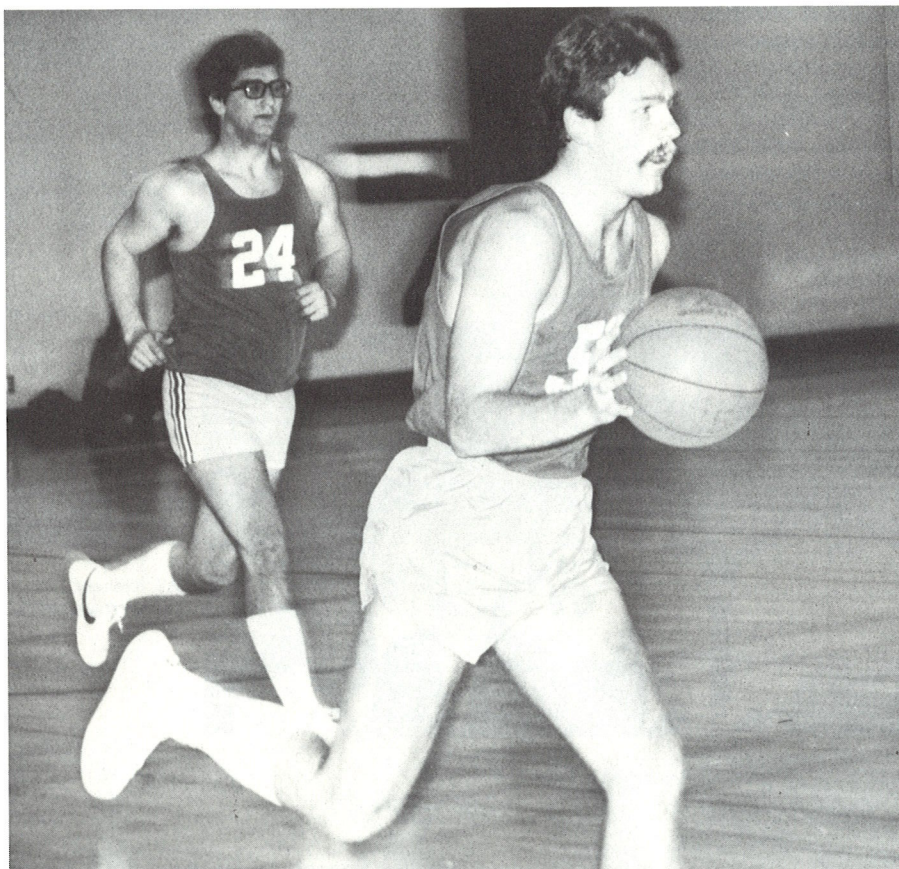

"Brains and braun!"



Brad Oxford, John Weaver, Greg Packer and Larry Smith powered their way to victory in the Law School Golf Tournament.

The law school had three teams in the Intramural Program, including a women's team. Not only are our students mentally competent, but "Summary Judgment" showed we are physically fit as well. The team made the law school proud by making it all the way to the finals, losing in a well-fought battle with Beta Theta Pi's 50-48.

Se Hablan Español . . .

The Hispanic Law Students Association lends support to students of Spanish decent. The group is newly formed, with it's inception in 1982. The goal of this club is to encourage and assist hispanic students throughout their legal studies by providing a support network and a source of information. Anyone can join, and the group is expanding.



Los muchachos de HALSA.



The Officers: left to right — Diana Orozco (treasurer); Roxane Guerrero (President); Sara de la Rochers (Vice-President)

International Law Society



At the ILS Dinner: Officers Susanna Yarbrough — Secretary, Maurice Moreno — International Vice-President and Pamela Barden — President.

The student chapter of the International Law Society at SMU is affiliated with the national organization in Washington, D.C., The Association of International Law Societies. The club strives for a better understanding of the legal systems, of other countries. This is accomplished through the sponsoring of internationally acclaimed speakers and interaction with a diversity of foreign law students.

This year, faculty sponsor, Professor Beverly Carl presented a fascinating lecture entitled "The New Legal System of Nicaragua." Lecture topics have also included international patent law, immigration law and the variety of opportunities for practice in the field.



Visiting Professor Corey Oliver addresses the Club: "Unmet Challenges of International Law."

Int'l Law Society Activities

The ILS sponsors social gatherings such as a trip with the foreign students to the Longhorn Ballroom in the fall and a "Foods of the World" dinner in the spring.



Above: Who's the lawyer in this picture? Claudia Parker, last year's president Steve Ladik, and master chef Kevin Grimes dig in. Left: Danny Stratton — pool player, J. D. Mosley — photographer, and Sue White — "I'll-have-another," enjoy the dinner.



Right: Indian curry chef Ernie Williams; M.C.L.'s: Rudra Visuvanathan, Chu Wang, Wei-Ho Liu and J.D. student Takai Shao enjoy the conservation.



INTERNATIONAL LAW SOCIETY



Upper Left: At the Longhorn Ballroom, Peter says — "Bring us a lot of beer!"

Upper Right: Officers Kerri Cortes — treasurer, Martha Shoultz — International Corresponding Secretary, and Wade Channell — Vice-President await the beer.

Below: Jean Jury and Professor Henry Lischer kick up their heels to that country-western sound.



LINES — SINGLE FILE AND TO THE RIGHT, PLEASE.



CLUBS, CLUBS, CLUBS



Juris Annum



The Staff: Back row — Kerri Cortes, Pam Barden, Mark Leavitt, Kathleen Maloney, Niki Frank.
Middle — J. D. Mosley, Jackie Ballard, Ginny Medlen.
Front — Mimi Lahr, Kevin Pagan
Right: Hardworkers Diane Snelson and Paula Romberg.



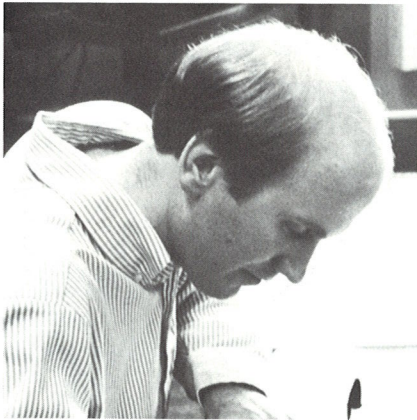

Since 1972, Law Students have had to turn to the Rotunda to relive those fond years. Thanks to a very dedicated group of outstanding and inspiring students who devoted a generous number of hours to compiling this work of art, law students now have a beautiful scrapbook of all the memorable and exciting events. These hardworking students have given us all something we can jog our memories with — along the lines of the Hitler diaries!



LAW PARTNERS

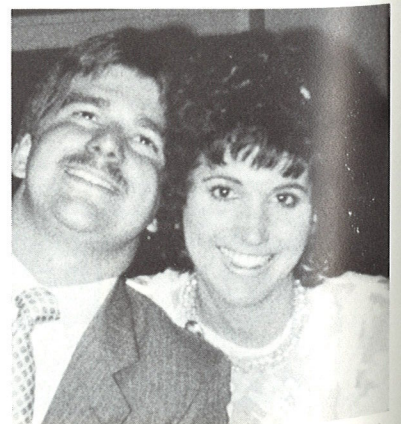



Fun at the Belo Mansion.

LAW PARTNERS WINTER GALA



Law Partners Winter Gala was one of the social events of the season. Held at the Belo Mansion, it was a great way to break those mid-winter blues. The big band sound got everyone to trip the light fantastic.

The Law Partners responsible for all the excitement are a group comprised of spouses of law students. The club is designed to create an atmosphere of companionship, integration, and to assist law students who are married in combining two lives. The group will be sponsoring scholarships and has other big plans for the future.



"TERMS OF INDICTMENT" LAW SCHOOL FOLLIES



Bob O'Boyle and Jeff Cook are Ed McMahon and Karnack-the-Magnificent — and the answer is "Bridge over The River Kwai."



"FLASHER IN FUR COAT ATTACKS DANCER IN FOLLIES": DC Headline, February 26.

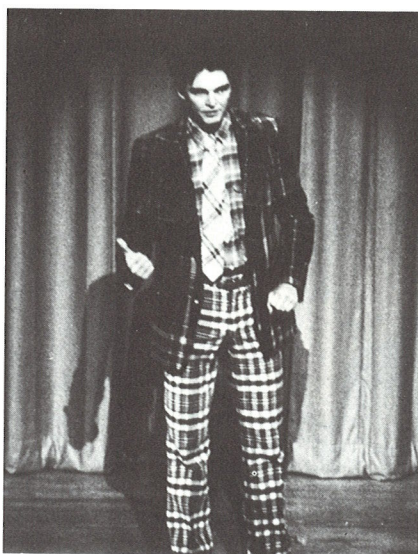

Dennis Gibson — "The Spotlight is always on Vince Walkowiak."



Brian Blakely — "Well son, if it doesn't come up, you're gonna wanna know how to handle it."

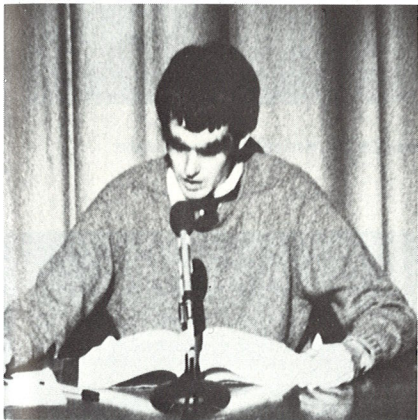
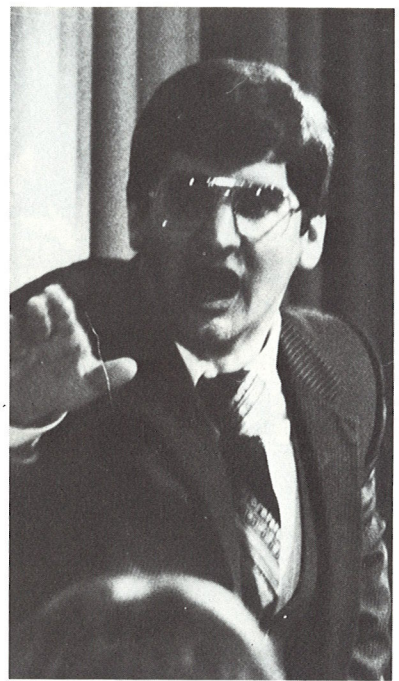

“One Percent of You Will Marry Law Professors

”
...

The Follies, presented to the public February 25 in McFarlin Auditorium, will open on Broadway . . . Seriously, this year's production was well-polished and funny, funny, funny. Over 40 students sang, danced and joked their way into the hearts and grade books of professors portrayed. Those hot dance numbers with sequined vests, tux pants, sleazy halters and lots of legs held the audience's interest. Especially popular was the "male dancers" who expressed their appreciation of Jean Jury in a number to the tune of "Mame." The singers also bent the audience's ear with great croons to the tune of "New York, New York — Law School, Law School," and "Hooray for Law Review." The skits were definitely well-done and hysterically funny. "Dean Salacuse" (Bill Jack) addressed the audience with such great lines as: "48% of you are female, 40% of you are male, and 12% of you are unknown and need to see Jean Jury immediately." A skit which portrayed Professor Winship and had "Dr. Spock and Scottie" trying to understand "legalese" was also well received. In all, the "Not-ready-for-downtown-Dallas-players" put on a superb show . . . Thanks for a fun evening cast and crew!



Law School, Law School, Dean Salacuse's Opening Speech, Brother Wingo and Brother Cogan, Share the Constitution . . .





FOLLIES FOR FUN, HUMOR AND LAUGHS

Dewey, Cheatham and Howe, Dorsaneo Mania, If I Were A Partner, Wilk Walkowiak . . .



Trial Advocacy Club Sponsors Mock Trial Competition

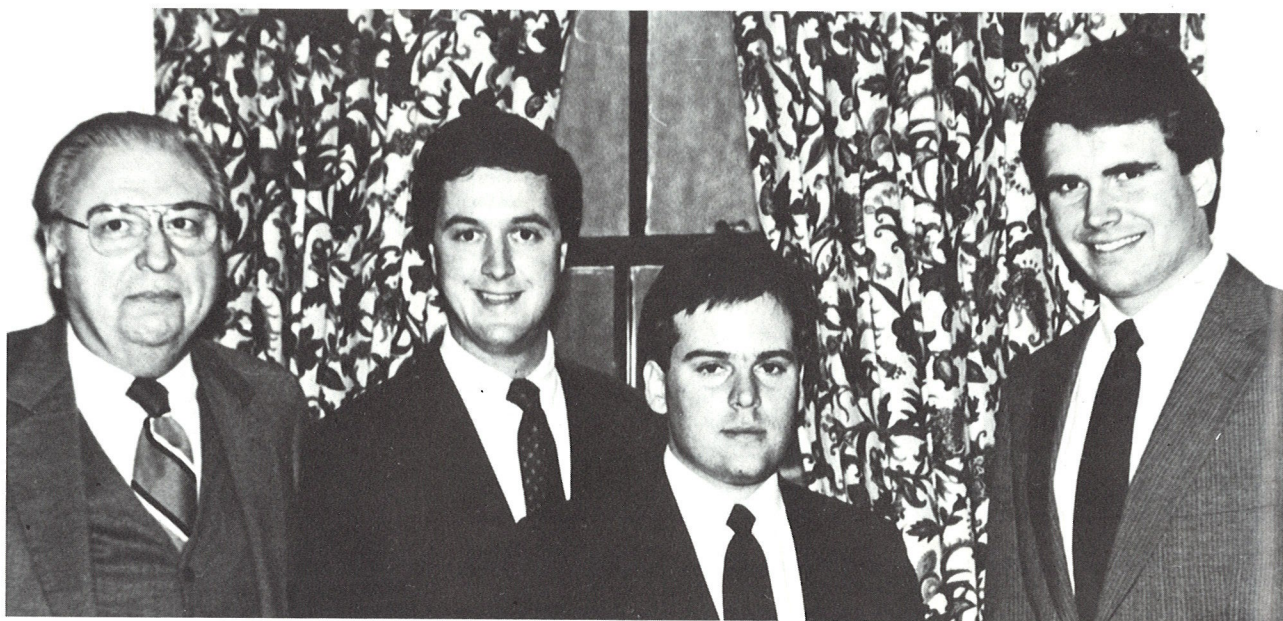

The winners of the Mock Competition and the judge. Judge Hoffman, James Walker, Leland DeLaGarza, Dave Stubblefield.

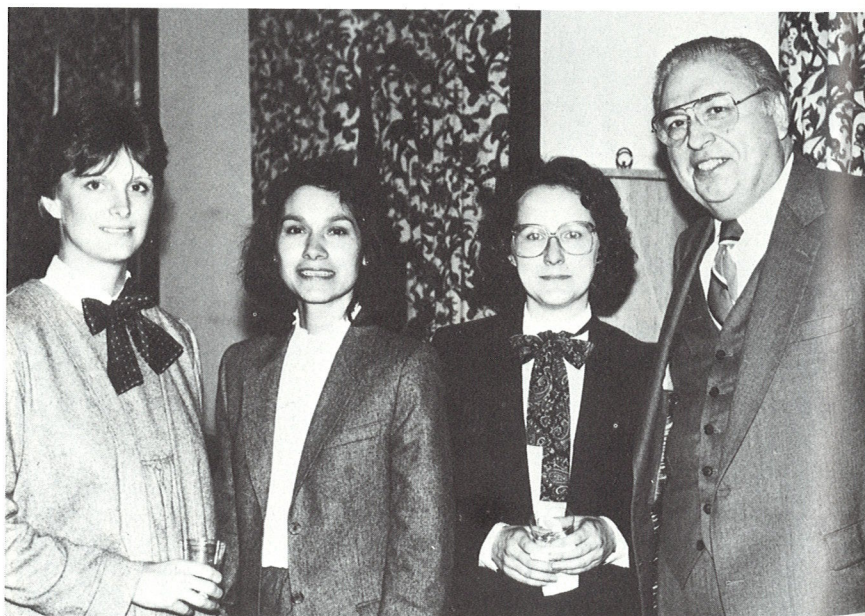

The runners-up: Brandy Barfield-White, Sarah Des Rochers, Catherine Alder and Judge Hoffman.



Ireland De La Garza and Sarah Des Rochers present their cases.



Dave Stubblefield addresses the jury.



Professor Fred Moss, David Brown, Mike Smith, Judge Hoffman, Kathy Kinser, Sam Young.

Trial Advocacy Officers

Sponsored by the Dallas law firm of Geary, Stahl and Spencer, the Trial Advocacy Club promotes the development of advocacy skills at SMU Law School.

Each fall a Mock Trial Competition is held at SMU. Some of the fall participants represent SMU at National A.B.A. and Association of Trial Lawyers of America competitions.

Trial Advocacy also sponsors clinics, movies, and teaching sessions.

SMU SPONSORS SPEAKERS . . .
FORMER PRESIDENTS FORD & CARTER
TED KOPPEL
BOB HOPE
LADY BIRD JOHNSON . . .

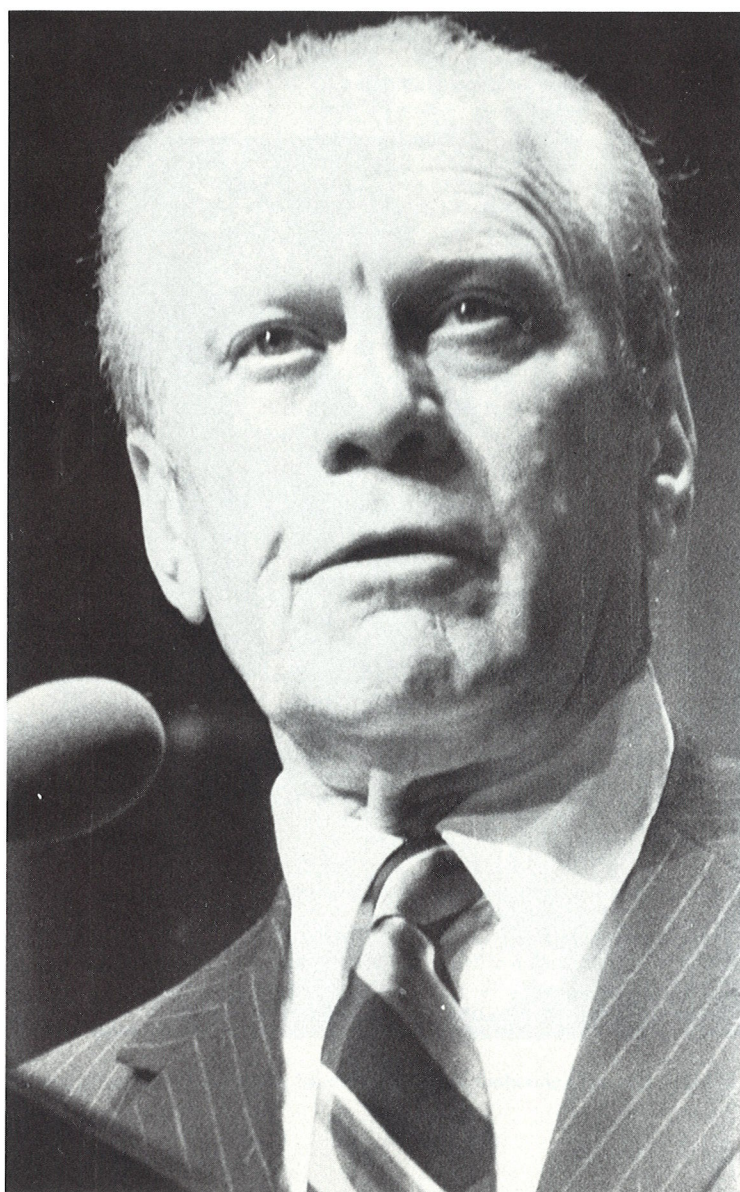



The Journal of Air Law Symposium Editor Cindy Jackson and Mr. Younger.

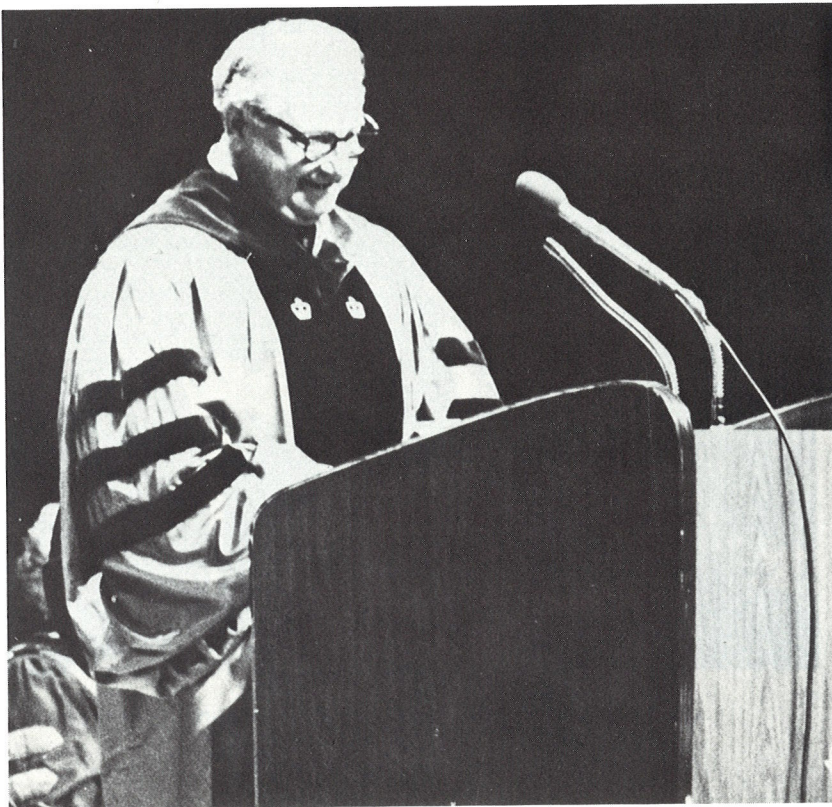

The Law School is an integral part of S.M.U. The school is proud of the many speakers it attracts. This years distinguished lecture series include the likes of F. Lee Bailey, Ted Koppel, William F. Buckley, Bob Hope, past Presidents Ford and Carter, and many other prominent figures. The opportunity to expand one's horizons abounds at S.M.U.

CONCHITA AND PHILIP WILL NOT SOON



Sandy Stephenson wins "outstanding advocate" in the final round of the Moot Court competition.

Moot Court Competition



Michael Bass and Gregory Ackels, the 1984 Moot Court champions.

BE FORGOTTEN BY '84 "MOOTERS"



The 1984 Finalists: Petitioners Michael Bass and Gregory Ackels; Respondents Jean Gilliland and Sandy Stephenson.



Justices Kilgarlin, Ray, Guittard, Higginbothan, and Fish presided over the final round in Kar-cher Auditorium.

The 1984 Moot Court Competition was a major success, with over eighty percent of the first-year class participating. The winners this year were Michael Bass and Gregory Ackels. The competition is sponsored by the Dallas firm of Jackson, Walker, Winstead, Cantwell, & Miller. It is judged by prominent Dallas attorneys and judges, which not only provides the participants with much-needed advice and criticism but also contributes to the competition's good reputation.

This year's Moot Court Board and Staff included Tom Bullion, Robert Allen, Clyde Seibman, Martha McKensie, Geoff Graham, Kathy Kinser, Christopher Bolen, Barbara Elias, Mike Zimmerman, Dan Davison, and David Evans. In addition, the moot court classes were conducted by second and third-year students who offered guidance to hopeful and provided headaches for those "just trying to get through."

The problem, prepared for competitions at all of the Texas law schools, was a civil suit concerning the division of property upon divorce. Besides providing exposure to appellate advocacy, the case convinced mooters of the hazards of prenuptial agreements and may have even created "sober second thoughts" about pending marital plans.

SECOND AND THIRD YEAR STUDENTS OFFER ADVICE, INSIGHT AND SUPPORT TO FIRST YEARS THROUGH THE TUTORIAL PROGRAM



Law Fellows and Tutors: Front row — Marian Spitzberg, Catherine Alder, Elizabeth Dalton, Lou Jones, and Laurie Kratky; Second row — Robert Green, Sara Beth Watson, Jon Richards, and Marjorie Arneson; Third row — John Baumgardner, Roger Rowe, Jim Gilson, Randy Ray, and Randy Shorb.

The 1984 Tutorial Program, sponsored by the Law Fellows, is designed to assist first-year students in their adjustment to the rigors of Law School. This group devoted a portion of each week to teaching first-year students how to brief cases, understand legalese, and develop the study habits necessary to succeed in law school. If needed, they are also available to provide advice and help in other areas, and provide the One-Ls with a friendly, familiar face during the traumatic first days of legal study.

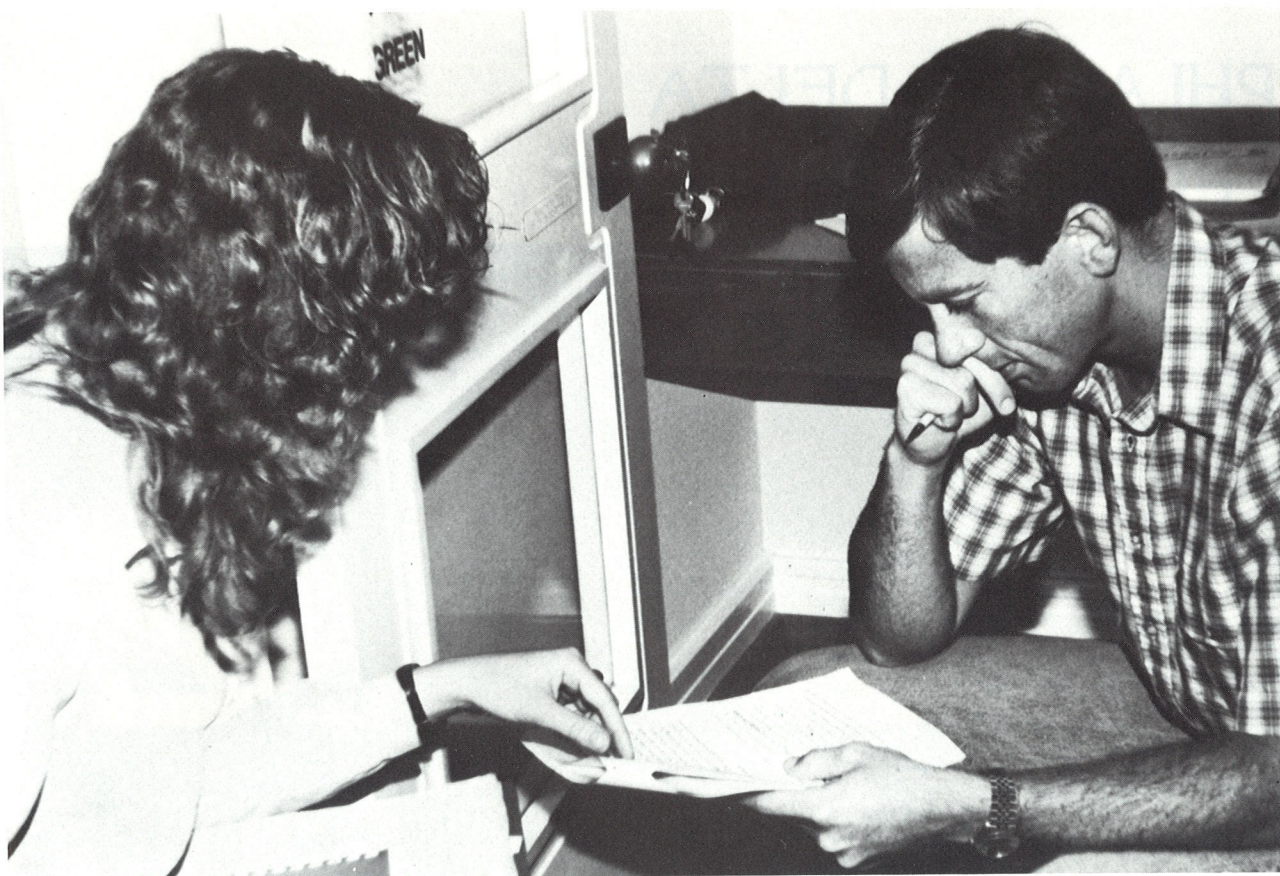

Robert Green assists first-year student Jill Shorey.



John Baumgardner shows Karen Hammer the key to L.A.P.

PHI ALPHA DELTA LEGAL FRATERNITY



Phi Alpha Delta Officers 1983-1984

President	John R. Wallace
V.P.	Paula A. Lock
V.P.	Kelly E. Robbins
V.P.	W. Clifton Vick, Jr.
Treasurer	Pamela M. Johnson
Clerk	Elizabeth H. Weiss
Marshall	Mona Gupta

PAD is an international professional law fraternity — the world's largest, in fact — with 160 chapters chartered at accredited law schools throughout the United States, Puerto Rico, Canada and Mexico.

We are a professional service organization whose purpose is to serve the law student, the law school and the legal profession.

Our aims include bringing law students together with practicing attorneys, thus providing students with practical information and legal skills generally untouched in the academic curriculum, as well as providing valuable attorney contacts and job placement assistance. Both our student and attorney members are dedicated to mutual self-help and to upholding the highest in professional ethics.

Currently, PAD's total membership is 91,000. We are neither "exclusive" nor "discriminatory" in the traditional fraternity sense, as more than 3,000 law students become PAD members each year without restriction by reason of sex, race, color, creed, national origin or even grade point average.

Our membership currently includes approximately 15,000 women. PAD was the first previously all-male law fraternity to admit women (1970) and, in 1972, was the first to accomplish a merger with a major women's law fraternity, bringing more than 5,000 women attorneys into our ranks at that time.

It is important to note that participation in Phi Alpha Delta does not end with one's graduation from law school, for we have alumni chapters chartered in 75 North American cities and metropolitan areas. The attorney members of these PAD groups gather regularly for social and professional functions and are available for participation with PAD law school chapters in their area, particularly for service as guest speakers, on panels, in seminars and to provide personal career counselling and job placement assistance.



INITIATION . . .

Phi Delta Phi Legal Fraternity

President: George Dunlap
Vice-President: Jeff Rosen
Treasurer: Kevin Parke
Historian: Lynn B. Miller
Secretary: Rhonda Brannon
Social: Angela Fick

Phi Delta Phi is an international legal fraternity whose ranks are only open to students who rank in the top one-third of their class. The fraternity sponsors practice exams for first year students to provide exposure to law school exam taking.



Phi Delta Phi's recruiting happy hour drew smiles from normally serious studiers, Lynn Miller, Vicki Cregger, James Munisteri and Diane Snelson.



"Cheers" — Tom Bullion and Larry Smith drink to good grades.

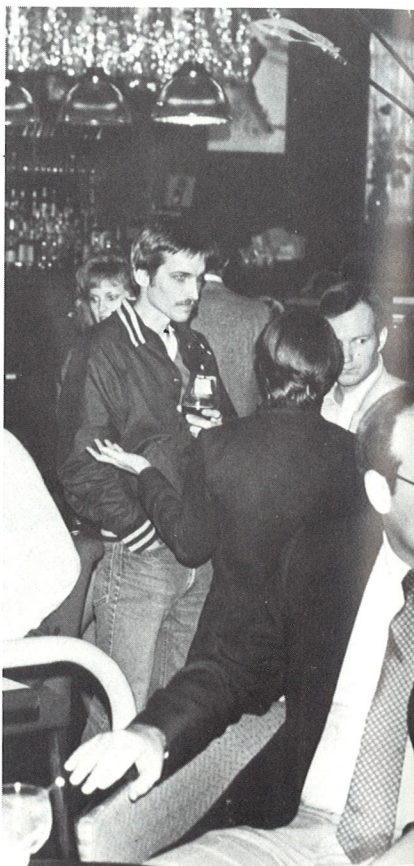

The recruiting "Happy Hour" was held at Dallas' ritzy "Elan" lounge.



Officers: Eddie Martin, President Wade Caldwell, David Willis and front row — Randal Duke and Jill Burrow.

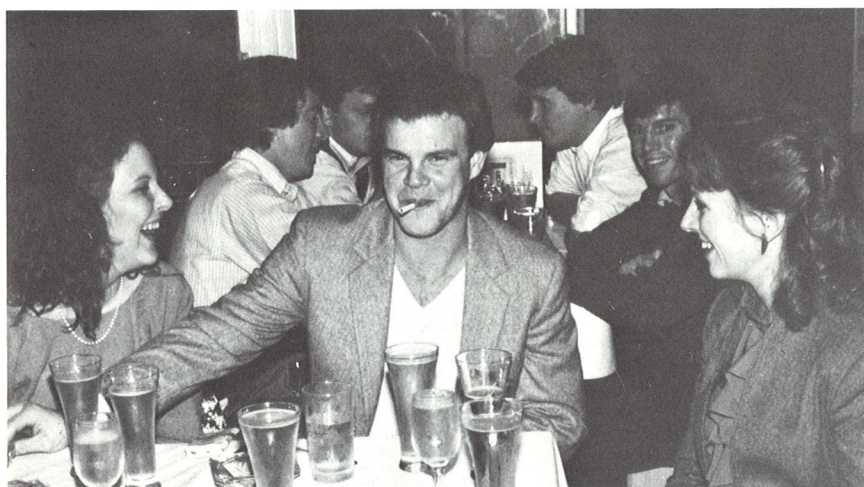

One of the many social gatherings.

DELTA THETA PHI

Delta Theta Phi is an international legal fraternity. The John Hemphill Senate at S.M.U. sponsors many social activities including "Happy Hours" at a number of Dallas Bars. It's membership includes over 30 students.

1985 CAMPAIGN TRAIL HITS SMU SBA ELECTIONS . . . HOT OFF THE PRESSES!

Special SBA Election Issue

THE ADVOCATE

Vol.16, No.10

Southern Methodist University School of Law

Monday, March 26, 1984

SBA Candidates

President

Richard Johnson
Michael Truncale
Jim Walker
Pam Buchmeyer-Aymond

Vice—President

Eric Mueller
Ernie Williams
Christine Roberts
Sam Young

Secretary

Virginia Medlen
Jana Miller

Treasurer

Tom Lindsey
Tayna Boyce

3L Representative

Michelle Wong
Alexis Gabay
Danny Stratton

2L Representative

Michelle Daniel
Joe Roach
Alyson Couch
Tracy Pounders
Ernest Metzger
Brigette Gawenda
Chris Kouroos

ABA Representative

Beth Carson
Joe Madonia
Tom Kokoska
Maurice Moreno

TBA Representative

Tara Murphy
Mark Leavitt

Student Senate

Kelly Rogers
Richie Whitten
Cliff Vick
Bruce Epstein

Honor Council

David Evans
Lynn Miller
Gail Cromer
Don Littlefield
Jim Baldwin
Tara Murphy
Joe Madonia

Graduate Council

Steve Underwood

SBA endorses candidates

At a special meeting of the SBA Executive Council held on March 21 candidates for the office of President, Vice-President, and Secretary presented platforms soliciting the endorsement of the council. The criteria used by the council was a dedication to the university, a thorough understanding of the job requirements and an appreciation for the unique relationship between the university and the students of the School of Law. The Executive Council is pleased to endorse Mr. Brad Gahm for President, Mr. Arif Virji for Vice-President, and Ms. Holly Stroud for Secretary. The council felt that these individuals have the experience and dedication to serve the student senate and Southern Methodist University with distinction.

SBA Endorsements for Student Body Offices:

**President-Brad Gahm
Vice-President-Arif Virji
Secretary-Holly Stroud**

Candidates submit platforms

The following are platforms submitted to the SBA Election Committee. The Advocate was allowed to publish only those platforms which were submitted within the deadline set by that committee and thus not all candidates have platforms present in this issue. Each platform was copied exactly from the copy presented to the committee and no spelling or grammatical changes have been made. This issue is done totally as a service to the election committee and the candidates and in no way is to be considered as an endorsement of any of the candidates by The Advocate or any member of its staff.

Without further comment here are the candidates and the offices for which they are running:

President

Jim Walker

My tenure as Texas State Bar Representative and my involvement in various committees of the Executive Council has enabled me to observe first-hand the responsibilities that accompany the office of President. I am convinced that if I am elected President, I will be able to accomplish a great deal for the law school and its students.

I would approach the office from the standpoint of one question: How can I help to improve our law school? My past experience as a voting member of the Executive Council suggests a number of possible answers.

First, I would vigorously seek a greater percentage of our student activity fee from the SMU Student Senate. This would allow us to spend the additional money according to the special needs and schedules of law students.

Second, I would work to create a

more effective working relationship between the SBA and representatives of law student and other related groups so they will understand that SBA resources are not limited to funds alone.

Third, I would continue our efforts to increase parking space and provide adequate safety lighting where necessary.

Forth, I would work to substantially improve conditions in the Clyde Emery Student Lounge.

Fifth, I would fund the yearbook as an independent student organization to ensure its permanence as a publication.

Finally, I would work early and hard to continue the success we've enjoyed with Barrister's Ball.

I hope each of you will support me in these efforts by giving me your vote for SBA President.

Michael Truncale

Michael Truncale has demonstrated his determination to make the SBA a vehicle for addressing the substantive issues affecting SMULS.

As a representative on the SBA, a coordinator of the Faculty Evaluation Process, and as chairperson of the Speakers Committee, Michael Truncale has worked to enhance the opportunities available to SMULS.

He is committed to providing meaningful opportunities for SMULS—especially in the areas of job placement and curriculum offerings.

1. **JOB PLACEMENT**—Michael will work to implement an aggressive policy that provides more job opportunities for all law students by expanding the interview season and recruiting more firms to interview on campus. Michael supports efforts to make the placement process more equitable so that all stu-

dents, regardless of class rank, are given greater opportunities to interview. Also, Michael will seek to institute a Career Week for students to learn effective interviewing techniques and to explore career opportunities in law.

2. **CURRICULUM**—Michael will work to increase the availability of courses most often requested by the students and tested on the bar examination.

3. **MICHAEL SEEKS TO ACHIEVE THE FOLLOWING GOALS:**

A. Increase library access by implementing measures expanding library hours and excluding undergraduates during the exam reading period.

B. Continue to support and improve the frequency and quality of SBA Social Activities.

C. Enhance the quality of *JURIS ANNUM* and the *Advocate* through the establishment of a Publications Committee.

Michael will devote his entire time and effort to make the SBA responsive and responsible. Elect Michael Truncale for SBA President.

Pam Buchmeyer-Aymond

The successful SBA president must be equal parts administrator, diplomat and motivator. An administrator who cannot work with our diverse student groups, faculty and administration will shackle the SBA's effectiveness. Similarly, a "nice guy" who does not have the organization and force of will to get things going, will not accomplish much in a short academic year. Either an administrator or a diplomat who cannot motivate maximum in-

See Presidents page 2



The campaign trail this year for SBA and ABA positions was very heated. The position of SBA president required a runoff with several recounts required. The election committee really had their work cut out for them. The final victors were Michael Truncale (President), Eric Miller (Vice-President) and Jana Miller (Secretary).

Of special recognition is the victory of Brad Gahm as President of the entire SMU student body. We wish him well in a tough job.

GRADUATION 1984

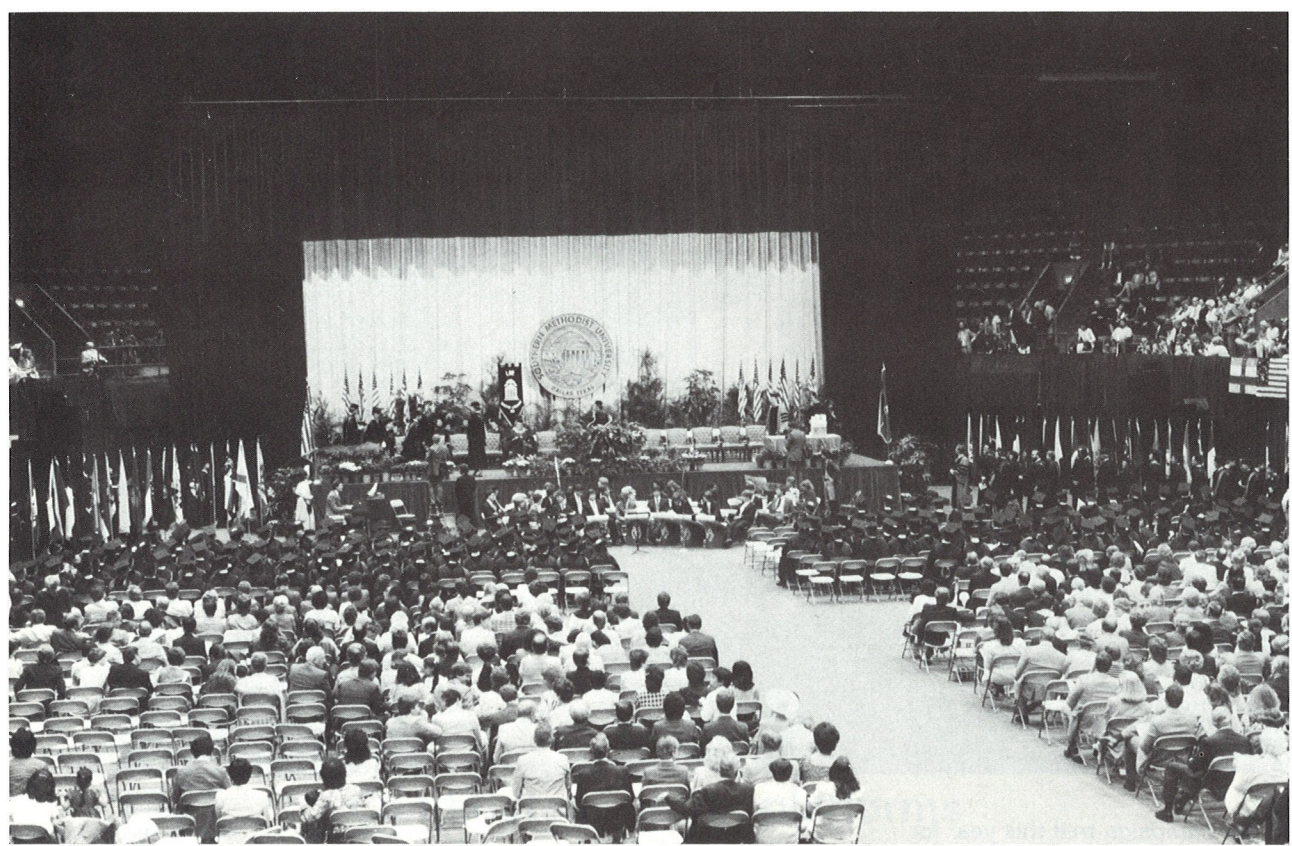

Three long years of hard work came to an end for the class of 1984 during graduation ceremonies at Moody Coliseum.

Graduating students were hooded and received their diplomas from members of the law school faculty and Dean Jeswald Salacuse. Some of the students were hooded by relatives who were alumni of the SMU school of law. The ceremonies were conducted by Dean Salacuse, SMU President L. Donald Shields, and outgoing Student Bar Association President Clyde Siebman.

Students participating included J.D. candidates as well as M.C.L. and Masters of Law Students.



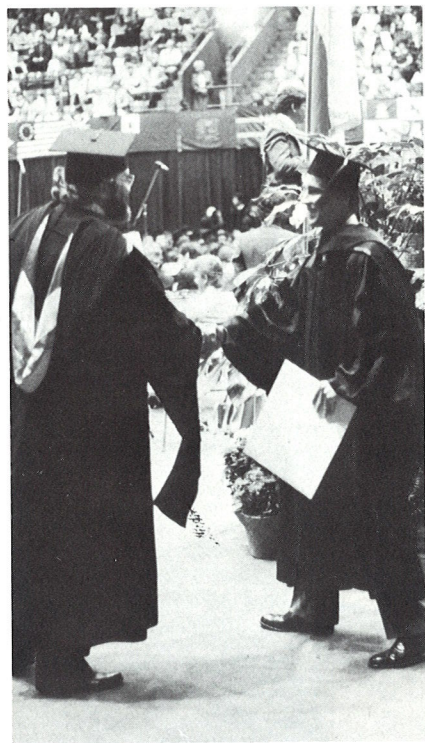

ABOVE LEFT — Moody Coliseum during law
 school commencement exercises.
 ABOVE RIGHT — Law school faculty
 members pose for a picture at graduation.
 LEFT — Order of the Coif
 RIGHT — A graduating student receives con-
 gratulations from Prof. Steele.

And now the “real” work begins

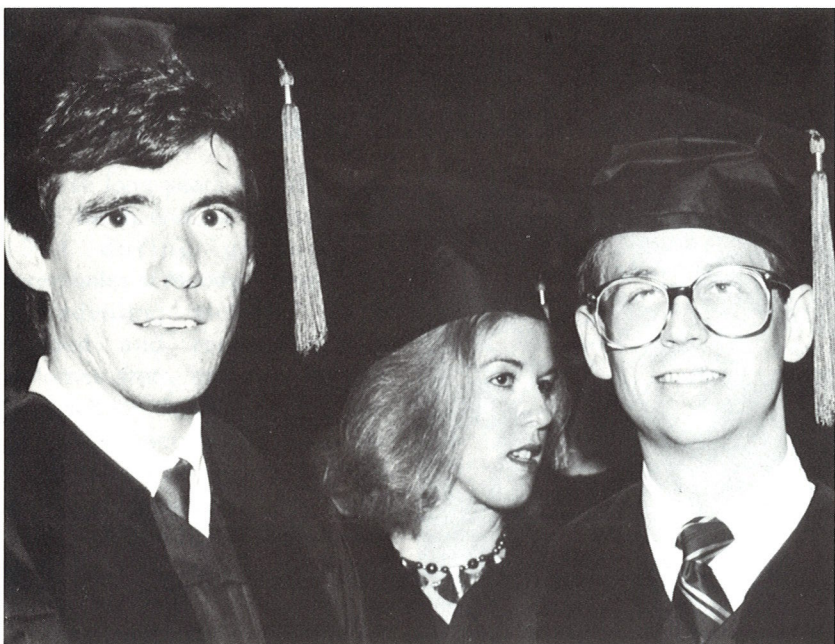
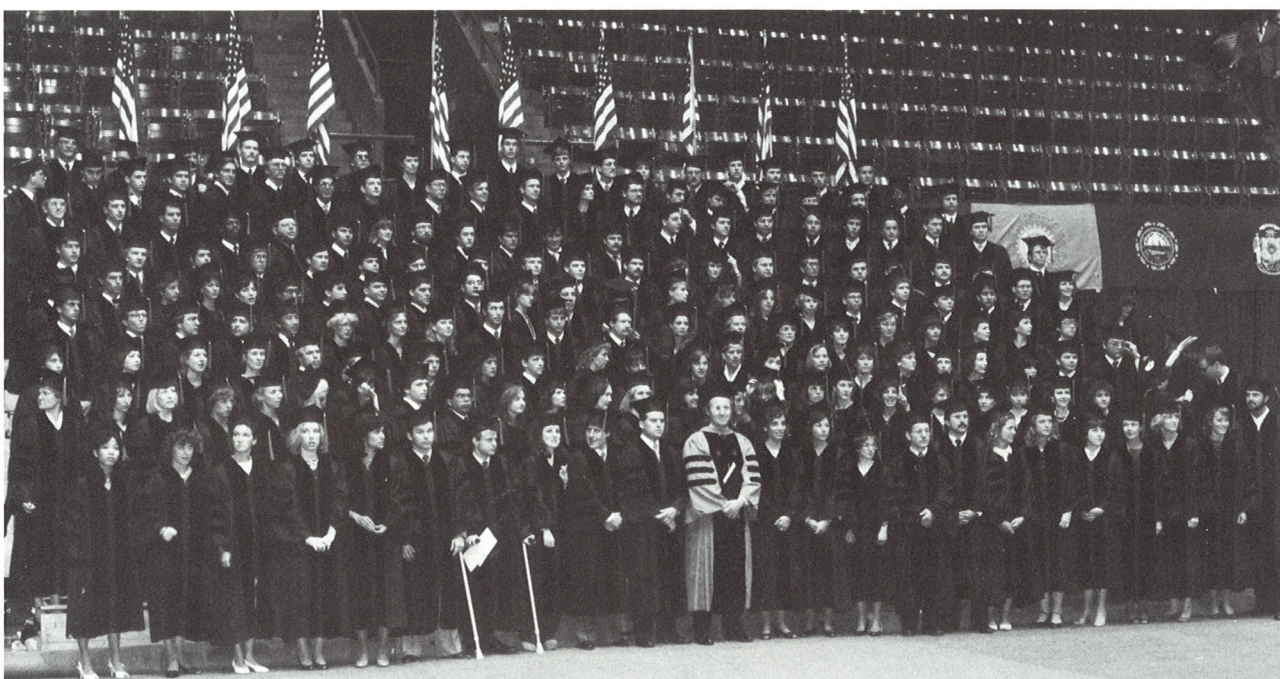



ABOVE LEFT — The class of 1984.

FAR LEFT — Randall Halford and Alan Goodrich prepare to receive their long awaited diploma.

LEFT — Graduating students pose for another picture

ABOVE RIGHT — Another future lawyer.

RIGHT — The newest member of the legal profession discusses a problem with a future client.

At Long Last . . .



For three students, the wait was worthwhile. Clockwise from left Bill Burk, Henry Gilmore, and Leland De La Garza.

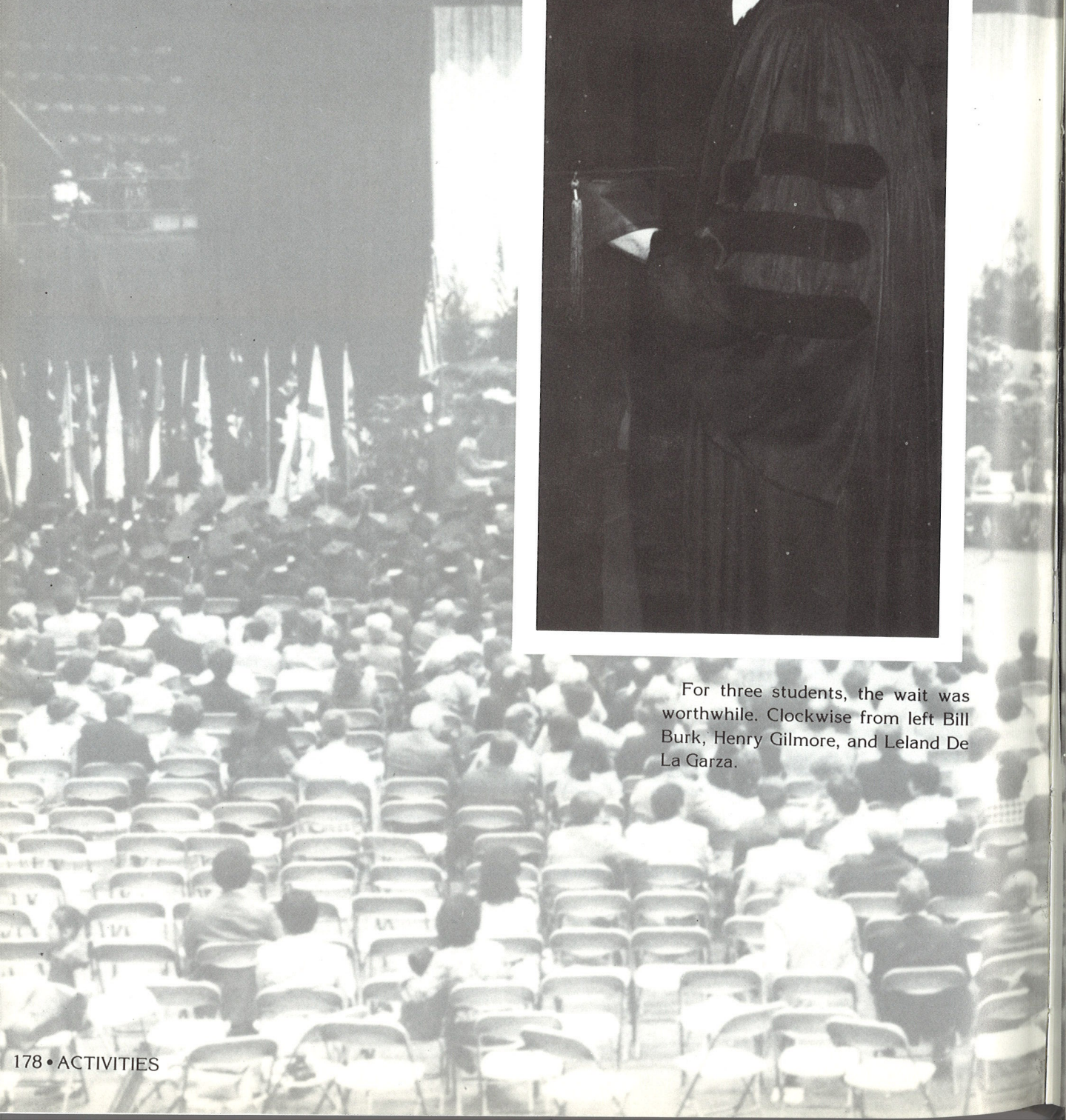

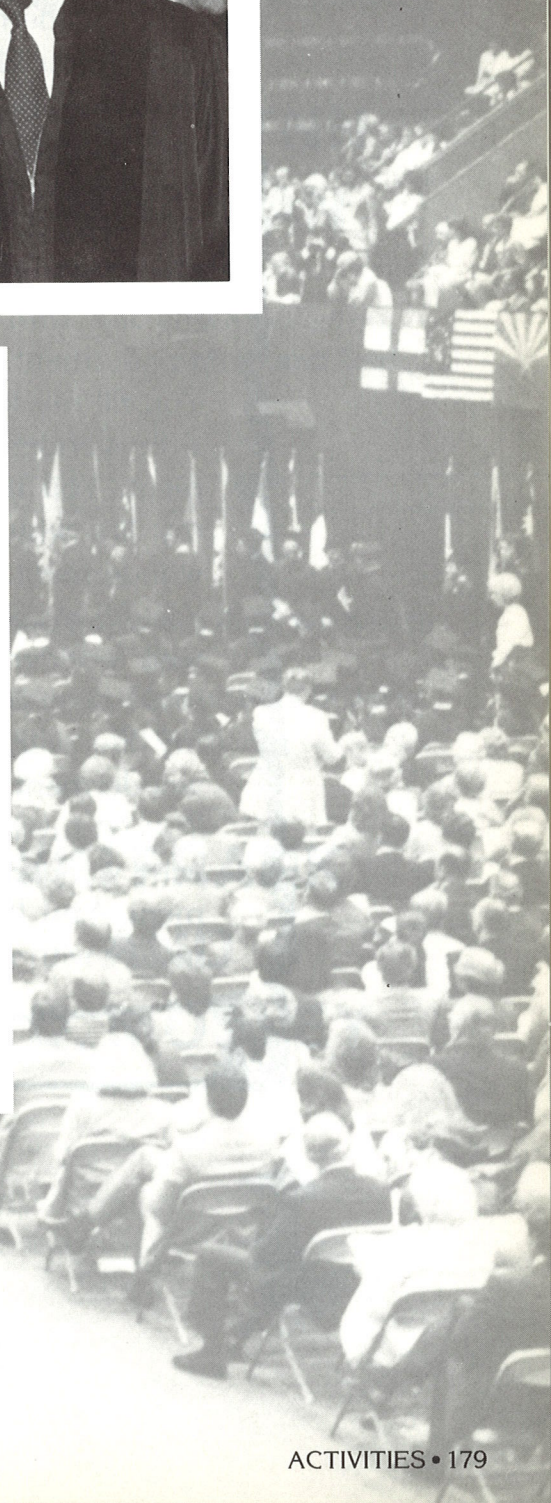
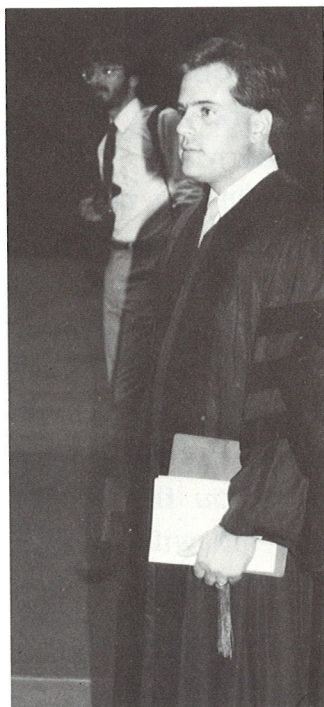
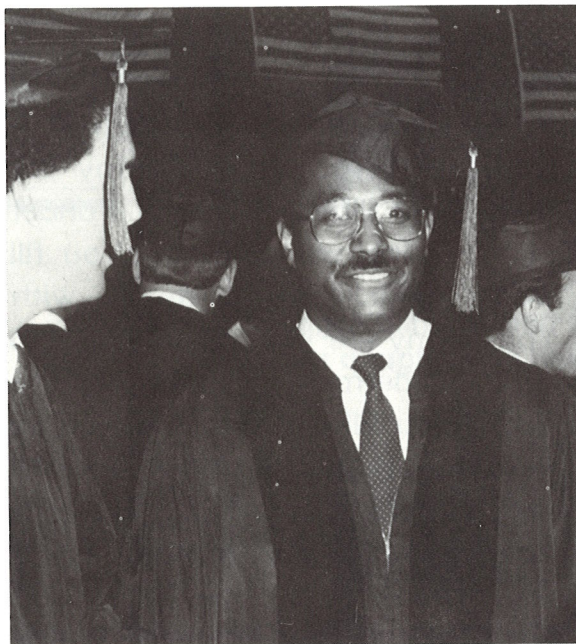

LawSearch

INCORPORATED

A Comprehensive
Legal Research Service
Utilizing
WESTLAW®

Calls Answered 24 Hours
742-9222

Suite 1115 Kirby Bldg. 1509 Main Street Dallas, Texas 75201

Confidential - Timely - Convenient

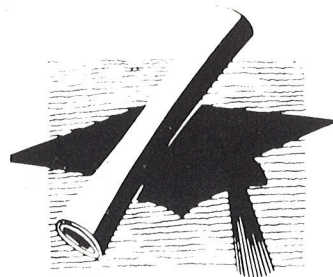

**Congratulations and Best Wishes to
our daughter on her graduation.**

**CAROL LYNN
SPARKMAN**

**We Love You,
Mom and Dad**

**Congratulations to
the class of 1984!**

Anonymous

**Congratulations and Best Wishes to
the
graduating staff members of Juris
Annum.**

**NIKI FRANK
AND
J. D. MOSLEY**



CONGRATULATIONS TO THE CLASS OF 1984!

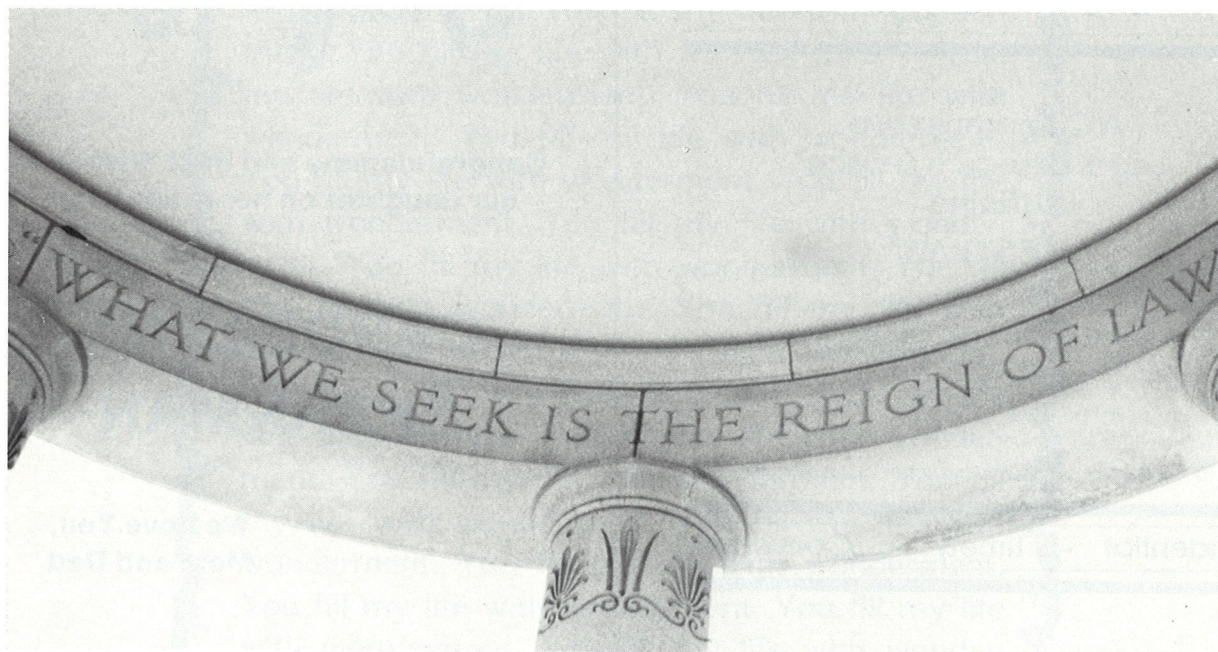

**WYNN, BROWN, MACK, RENFRO AND
THOMPSON**

**OIL AND GAS BUILDING SERVICE
LIFE CENTER
FORT WORTH, TEXAS 76102**

BAKER & BOTTS

**3000 ONE SHELL PLAZA
HOUSTON, TEXAS 77002**

**LIDDELL, SAPP, ZIVLEY, BROWN &
LABOON**

**1500 SAN JACINTO TOWER
DALLAS, TEXAS 75201-6592**

**Student Bar Association
Southern Methodist
University
School of Law**