

BULLETIN OF
SOUTHERN METHODIST
UNIVERSITY

THE SCHOOL OF LAW

CATALOG NUMBER: PART VI

For 1949-1950 Sessions



The following bulletins comprise the General Catalog of the University and may be obtained by writing the Registrar.

- Part I—General Information
- Part II—The College of Arts and Sciences
- Part III—The School of Business Administration
- Part IV—The School of Engineering
- Part V—The School of Music
- Part VI—The School of Law
- Part VII—Perkins School of Theology
- Part VIII—The Graduate School
- Part IX—The Summer Session
- Part X—Administration, Supplementary Information

The Legal Center

Plan of the Southwestern Legal Foundation, and the School of Law, Southern Methodist University.

Shown on the following page is the architect's drawing of the \$2,000,000 Legal Center to be erected on the Campus of Southern Methodist University. This Law Quadrangle composed of three air-conditioned buildings will be the headquarters of the Southwestern Legal Foundation and will house the Southern Methodist University School of Law. Pictured on the right is Kirby Hall which, together with five acres of land, has been dedicated to the exclusive use of the Legal Center. Kirby Hall will provide ample space for the classrooms, moot court rooms, and various student activities. The Main Building shown in the center will house the Law Library and administrative and executive offices of the Southern Methodist University Law School and the Southwestern Legal Foundation. The left wing of this building will contain the Oil and Gas Library and appropriate offices and rooms for study and research. The right wing will have an auditorium seating four hundred, the Faculty library and study, and a library devoted to International Law, Government and International Relations. The upper floors of the Lawyers' Building, shown on the left, will provide dormitory facilities for advanced law students and the first floor will contain a dining room, lounge and conference rooms for members of the Legal Foundation.

The Southwestern Legal Foundation was formed by a representative group of business men and lawyers to "support, encourage and establish scholarships, conduct research and investigations in legal problems and activities, including the general field of law and government; to cooperate with and make recommendations to recognized Bar Associations, Legal organizations, Foundations and other institutions interested in the improvement of the Legal Profession,

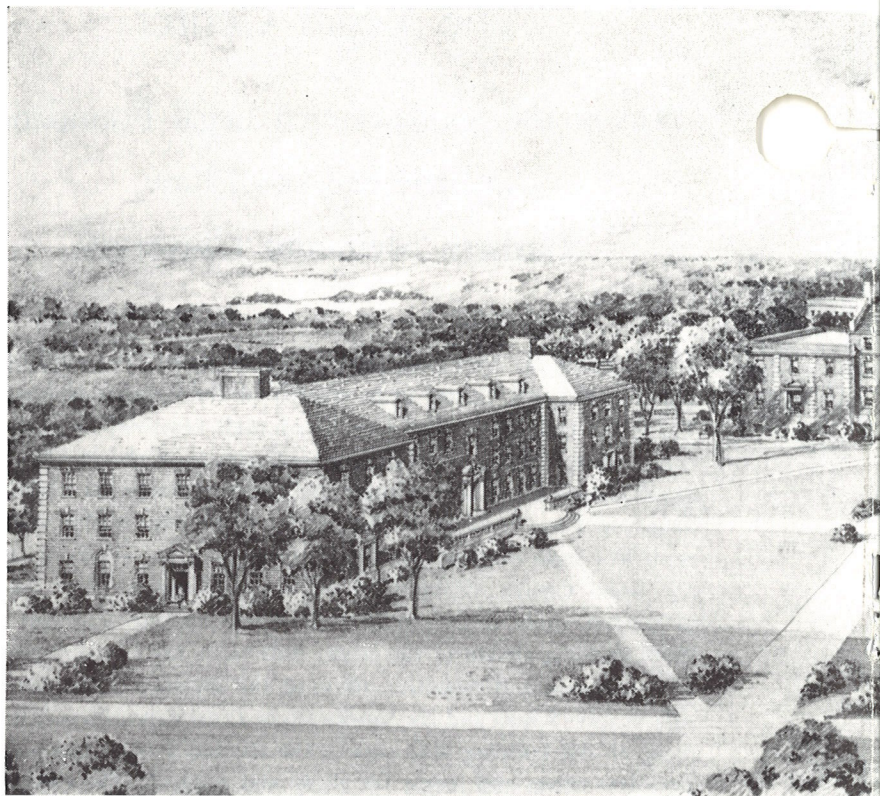

The Lega

Pictured above is the \$2,000 L
the Campus of Southern

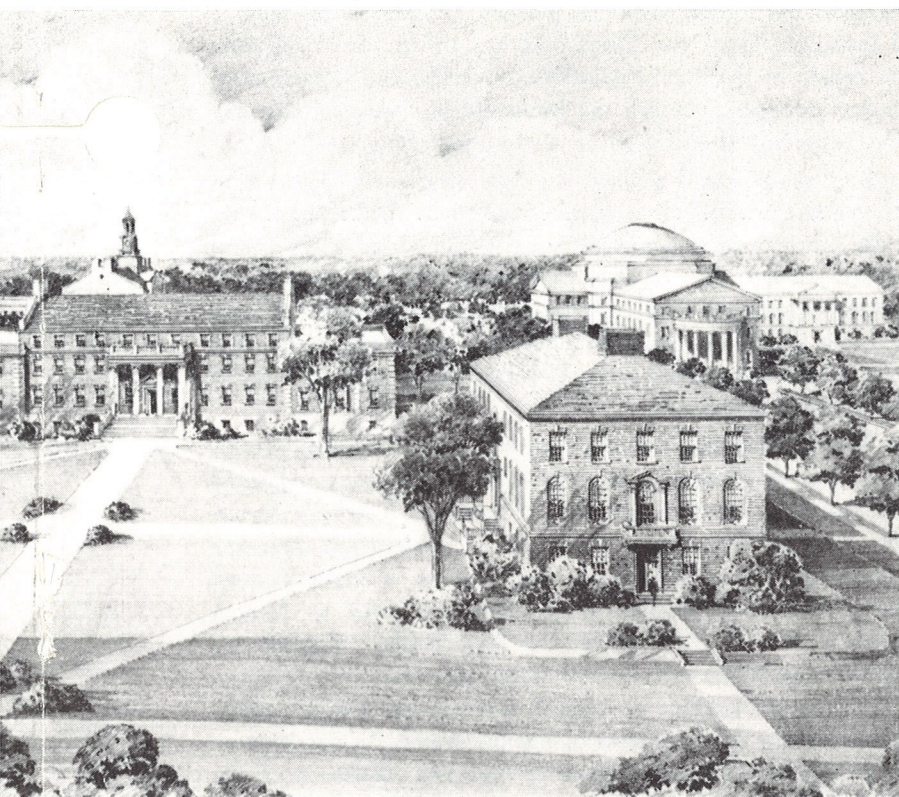

gal Center

For a quadrangle to be erected on
ern Methodist University.

Law Schools and administration of Justice; to establish and operate Legal Institutes, Legal Aid Clinics and any other related activities for the benefit of the Legal Profession, the Public and Government; to conduct institutes, research and forums of International Law and relations, especially as affecting the Western Hemisphere—.”

Many of the proposed projects are now under way. There is in operation a free legal aid clinic operated jointly by the Legal Foundation, the Southern Methodist University School of Law, the Dallas Junior Bar Association, and the City-County Welfare Department. This clinic not only furnishes legal aid to those persons of low income groups who could not otherwise afford it, but at the same time serves as a laboratory where senior law students may acquire much needed practical experience.

The Legal Foundation and the Law School in cooperation with the State Bar of Texas and local bar associations, have sponsored legal institutes in every Congressional District in Texas. In March of this year the Foundation presented an outstanding four-day institute on the law of Oil and Gas and Taxation as it affects those industries. This was presented as the first in a series of Annual Institutes in the field of Oil and Gas law. Similar Institutes are planned in other fields, such as Labor Law, Insurance, and Taxation. It is planned to conduct an annual institute on foreign affairs similar to the Cleveland Institute of Foreign Affairs. In this connection also the Legal Center proposes to take full advantage of the Fullbright Act to exchange students and professors with friendly foreign governments.

Research is regarded as one of the important phases of Legal Center work and will be done by selected members of the faculty of the Law School, specialists from the profession, outstanding judges and lawyers, and by men in government and business. It is anticipated that special grants, fellowships and specific research undertakings will be financed through the Foundation.

Arrangements are now being completed for a special research project into the fundamental principles of law and government. Outstanding lay leaders are interested in this project.

BULLETIN OF
SOUTHERN METHODIST
UNIVERSITY

THE SCHOOL OF LAW
CATALOG NUMBER: PART VI
For 1949-1950 Sessions



DALLAS 5, TEXAS



CONTENTS

	<i>Page</i>
The School of Law Calendar	5
Administrative Officers	7
Executive Council	7
Faculty	7
Lecturers	9
Advisory Committees	10
General Information	11
History	11
Location	11
Law Library	11
Objective of the School	12
Method of Instruction	12
Admission	13
Recommended Pre-Legal Course	13
Six-year Combination Courses	13
Entrance Requirements	14
Readmission of Former Students	15
Admission as a Special Student	16
Admission to Advanced Standing	16
Auditors	17
Tuition and Fees	17
Aids and Awards to Students	19
Scholarships	19
Tuition Awards	20
Loans	20
Prizes	21
Student Self-Support	21
Health Service Privileges	22
Living Accommodations	22
Student Organizations and Activities	23
Program of Instruction 1949-1950	25
Description of Courses	27
Administrative Rules and Regulations	32
Registration	32
Classroom Work and Attendance	32
Grades and Credits	33
Residence	34
Academic Failure and Probation	34
Discipline	35
Requirements for Graduation	36
Honors	36
Admission to the Bar	37
Degrees Conferred 1948-1949	38
Elected to the Order of the Woolsack	39
Roster of Students—1948-1949	40
Institutions Represented	54

1949

January
S M T W T F S
.. 4 5 6 7 8
2 3 11 12 13 14 15
9 10 17 18 19 20 21
16 17 23 24 25 26 27
23 24 28 29 30 31 ..

May
S M T W T F S
1 2 3 4 5 6 7
8 9 10 11 12 13 14
15 16 17 18 19 20 21
22 23 24 25 26 27 28
29 30 31

September
S M T W T F S
.. 1 2 3
4 5 6 7 8 9 10
11 12 13 14 15 16 17
18 19 20 21 22 23 24
25 26 27 28 29 30 ..

February

June

October

1 2 3 4 5
6 7 8 9 10 11 12
13 14 15 16 17 18 19
20 21 22 23 24 25 26
27 28

1 2 3 4
5 6 7 8 9 10 11
12 13 14 15 16 17 18
19 20 21 22 23 24 25
26 27 28 29 30 ..

1 2 3 4 5
6 7 8 9 10 11 12
13 14 15 16 17 18 19
20 21 22 23 24 25 26
27 28 29 30 31 ..

March

July

November

1 2 3 4 5
6 7 8 9 10 11 12
13 14 15 16 17 18 19
20 21 22 23 24 25 26
27 28 29 30 31 ..

1 2 3 4 5 6
7 8 9 10 11 12 13
14 15 16 17 18 19 20
21 22 23 24 25 26 27
28 29 30 31

1 2 3 4 5
6 7 8 9 10 11 12
13 14 15 16 17 18 19
20 21 22 23 24 25 26
27 28 29 30

April

August

December

1 2 3 4 5 6 7
8 9 10 11 12 13 14
15 16 17 18 19 20 21
22 23 24 25 26 27 28
29 30 31

1 2 3 4 5 6
7 8 9 10 11 12 13
14 15 16 17 18 19 20
21 22 23 24 25 26 27
28 29 30 31

1 2 3 4 5
6 7 8 9 10 11 12
13 14 15 16 17 18 19
20 21 22 23 24 25 26
27 28 29 30 31 ..

1950

January

May

September

S M T W T F S
1 2 3 4 5 6 7
8 9 10 11 12 13 14
15 16 17 18 19 20 21
22 23 24 25 26 27 28
29 30 31

S M T W T F S
1 2 3 4 5 6
7 8 9 10 11 12 13
14 15 16 17 18 19 20
21 22 23 24 25 26 27
28 29 30 31

S M T W T F S
.. 1 2 3
4 5 6 7 8 9 10
11 12 13 14 15 16 17
18 19 20 21 22 23 24
25 26 27 28 29 30

February

June

October

1 2 3 4
5 6 7 8 9 10 11
12 13 14 15 16 17 18
19 20 21 22 23 24 25
26 27 28

1 2 3 4
5 6 7 8 9 10 11
12 13 14 15 16 17 18
19 20 21 22 23 24 25
26 27 28 29 30 ..

1 2 3 4 5 6 7
8 9 10 11 12 13 14
15 16 17 18 19 20 21
22 23 24 25 26 27 28
29 30 31

March

July

November

1 2 3 4
5 6 7 8 9 10 11
12 13 14 15 16 17 18
19 20 21 22 23 24 25
26 27 28 29 30 31 ..

1 2 3 4 5 6 7 8
9 10 11 12 13 14 15
16 17 18 19 20 21 22
23 24 25 26 27 28 29
30 31

1 2 3 4
5 6 7 8 9 10 11
12 13 14 15 16 17 18
19 20 21 22 23 24 25
26 27 28 29 30 ..

April

August

December

1 2 3 4 5
6 7 8 9 10 11 12
13 14 15 16 17 18 19
20 21 22 23 24 25 26
27 28 29 30 ..

1 2 3 4 5
6 7 8 9 10 11 12
13 14 15 16 17 18 19
20 21 22 23 24 25 26
27 28 29 30 31 ..

1 2 3 4 5
6 7 8 9 10 11 12
13 14 15 16 17 18 19
20 21 22 23 24 25 26
27 28 29 30 31 ..

SCHOOL OF LAW CALENDAR

SUMMER SESSION, 1949

- June* 2—Thursday: Registration
June 3—Friday: First day of instruction
June 9—Thursday: Last day for adding courses
June 16—Thursday: Last day for dropping courses
July 4—Monday: Independence Day Holiday
August 23—Tuesday: Last day of Summer Session

FALL SEMESTER, 1949-50

- September* 13—Tuesday: Pre-registration counseling of beginning students in Day Division, Room DX-11, 2:00 p. m.
Pre-registration counseling of transfer students in Day Division, Room 119, Dallas Hall, 4:00 p. m.
Pre-registration counseling and registration of beginning and transfer students in Evening Division, Room DX-11, 7:00 P. M.
- September* 14—Wednesday: Registration of beginning and transfer students in the Day Division, Room 119, Dallas Hall, 8:00-12:00 a. m.
Registration of continuation students in Day Division, Class of January, 1950, 2:00-5:00 p. m.
- September* 15—Thursday: Orientation of beginning students.
Registration of continuation students in Day Division,
Class of June, 1950, 8:00-11:00 a. m.
Class of August, 1950, 1:00-4:00 p. m.
Registration of continuation students in Evening Division, 7:00 p. m.
- September* 16—Friday: Orientation of beginning students (continued).
Registration of continuation students in Day Division concluded,
8:00-12:00 a. m.
Registration of continuation students in Evening Division concluded,
2:00-4:00 p. m.
- September* 19—Monday: First day of instruction
- September* 29—Thursday: Last day for adding courses
- October* 8—Saturday: Last day for dropping courses
- October* 29—Saturday: Homecoming Holiday
- November* 23—Wednesday: Thanksgiving recess begins 10 p. m.
- November* 28—Monday: Thanksgiving recess ends 8 a. m.
- December* 20—Tuesday: Christmas recess begins 10 p. m.
- January* 4—Wednesday: Christmas recess ends 8 a. m.
- January* 28—Saturday: Last day of semester
- February* 1—Wednesday: Graduation exercises 7:30 p. m.

SPRING SEMESTER, 1949-50

February 2 and 3—Thursday and Friday: Registration

February 6—Monday: First day of instruction

February 16—Thursday: Last day for adding courses

February 25—Saturday: Last day for dropping courses

April 6—Thursday: Easter recess begins 10 p. m.

April 11—Tuesday: Easter recess ends 8 a. m.

April 22—Saturday: Lawyers' Day

May 5—Friday: Scholastic Honors Day Ceremony 10 a. m.

May 31—Wednesday: Last day of semester

June 2—Friday: Baccalaureate Sermon 7:45 p. m.

June 3—Saturday: Graduation exercises 7:45 p. m.

ADMINISTRATIVE OFFICERS AND FACULTY

ADMINISTRATIVE OFFICERS

Umphrey Lee, Ph.D., D.D., Litt.D., LL.D., *President of the University*

Robert Gerald Storey, A.B., LL.D., *Dean of the School of Law*

Charles Shirley Potts, M.A., LL.B., S.J.D., *Dean Emeritus*

Arthur Leon Harding, A.B., J.D., S.J.D., *Executive to the Dean*

Jennie Smith Fogel, B.M., *Recorder*

Helen W. Perry, *Secretary to the Dean*

EXECUTIVE COUNCIL

The Executive Council consists of the Dean, Executive to the Dean, Professor Ray and Professor Emery.

FACULTY*

HARVEY L. DAVIS

Assistant Professor of Law
and Director of Placement

A.B., 1937, University of Akron; LL.B., 1940, Southern Methodist University; Special Agent and Supervisory Agent, Federal Bureau of Investigation, 1940-1946; private practice in Dallas, 1946-1947; Southern Methodist University since 1946.

CLYDE EMERY

Professor of Law and Library Supervisor

A.B., 1921, University of Wisconsin; Rhodes Scholar at Oxford University, 1921-1923; LL.B., 1930, Harvard University; general practice in Dallas, 1927-1933; Associate Professor of Law, Baylor University, 1936-1938; umpire in labor disputes between North American Aviation and U.A.W.-C.I.O., 1944-1945; Southern Methodist University since 1938.

ARTHUR LEON HARDING

Professor of Law and
Adviser on Admissions

A.B., 1924, University of Arkansas; J.D., 1927, University of Michigan; S.J.D., 1932, Harvard University; Assistant and Associate Professor of Law, 1927-1933, Southern Methodist University; Brandeis Research Fellow, Harvard Law School, 1931-1932; Professor of Law, University of Idaho, 1933-1940; military service, 1940-1946, serving as Executive, Montana and Idaho Military District, in office of Chief of Staff, U. S. Army, and as Chief of Operations, Army Ground Forces; Southern Methodist University since 1946.

*The faculty is listed alphabetically.

WHITNEY R. HARRIS**Associate Professor of Law**

B.A., 1933, University of Washington; LL.B., 1936, University of California School of Jurisprudence; general practice in Los Angeles, 1936-1942; United States Navy 1942-1946; member of prosecution staff, Major Axis War Criminals, Nuremberg, 1945-1946; Deputy Chief, Legal Advice Branch and Deputy Director, Legal Division, Office of Military Government, U. S. Zone, Germany, 1946-1948; Southern Methodist University since 1948.

LENNART VERNON LARSON**Professor of Law and
Secretary of the Faculty**

B.S., 1933, J.D., 1936; University of Washington; S.J.D., 1942, University of Michigan; Assistant, Associate and Professor of Law, Baylor University, 1938-1944; Public Member, Eighth Regional War Labor Board, Dallas, 1942-1944; Attorney with National War Labor Board, 1944-1945; Counsel, Research Development Division, New Mexico School of Mines, 1945-1946; Southern Methodist University since 1946.

WILMER DALLAM MASTERSON, JR.**Professor of Law and
Director of Legal Aid**

LL.B., 1931, University of Texas; general practice in San Antonio, 1931-1934; Legal Department Home Owners Loan Association, 1934-1936; Legal Department Shell Petroleum Co., 1936-1944; general practice in Dallas, 1944-1947; Southern Methodist University since 1947.

ROY ROBERT RAY **Professor of Law and Supervisor of Instruction**

A.B., 1924, Centre College; LL.B., 1928, University of Kentucky; S.J.D., 1930, University of Michigan; Research Fellow, University of Michigan, 1928-1929 and Summer 1930; Visiting Professor, Vanderbilt University, 1937-1939; University of Colorado, Summer, 1931; University of Michigan, Summer, 1939; on leave of absence 1942-1946, serving successively as Regional Rationing Attorney, Regional Rent Attorney, O.P.A., and Chief Hearing Commissioner, Office of Administrative Hearings; Southern Methodist University since 1929.

JOHN WILKS RIEHM, JR.,**Instructor in Law**

A.B., 1941, Bradley Polytechnic Institute; J.D., 1947, University of Michigan; United States Army Air Forces 1942-1945; general practice in New York City, 1947-1948; Southern Methodist University since 1948.

ROBERT GERALD STOREY**Professor of Law**

A.B., LL.D., general practice, 1914-21 and 1924 to date; Assistant Attorney General of Texas in charge of Criminal Appeals, 1921-23; Regent, University of Texas, 1924-1930; President, Bar Association of Dallas, 1934; Chairman Section of Legal Education, American Bar Association, 1937-39; served in World Wars I and II; Executive Counsel to Justice Robert H. Jackson, Trial of Major Axis War Criminals, Nuremberg, 1945-1946; Director, State Bar of Texas, 1947-1948, President, 1948-1949; President, Southwestern Legal Foundation since 1947; Member, House of Delegates, American Bar Association; Member, Board of Governors, American Bar Association, 1949-; Southern Methodist University since 1947.

MOSS WIMBISH**Associate Professor of Law**

A.B., 1924, East Central State College of Oklahoma; LL.B., 1942, University of Oklahoma; engaged in high school teaching, 1924-1938, Oklahoma and Colorado; private practice and Probate Judge, 1942-1946, Ada, Oklahoma; Southern Methodist University since 1946.

A. J. THOMAS, JR.**Assistant Professor of Law and
Faculty Editor, Law Journal**

B.S., 1939, Agricultural and Mechanical College of Texas; LL.B., 1943, University of Texas; LL.M., 1947, University of Michigan; Vice Consul, United States Foreign Service, 1943-1946; Southern Methodist University since 1947.

HIBERNIA TURBEVILLE**Law Librarian**

B.A., 1930, East Texas State Teachers College; taught in public schools, Cooper, Texas, 1931-1942; attended University of Texas, 1943-1944; Columbia University School of Library Science, Summer, 1947; Assistant Law Librarian, University of Texas 1944-1947; Southern Methodist University since 1947.

LECTURERS**HENRY D. AKIN****Workmen's Compensation**

A.B., 1922, Southwestern University; LL.B., 1925, University of Texas.

JOHN ROBERT CARRELL**Agency**

B.B.A., Southern Methodist University, 1948.

CHARLES O'NEILL GALVIN**Corporation Accounting**

B.S.C., 1940; Southern Methodist University; C.P.A., 1941; M.B.A., 1941; J.D., 1947, Northwestern University.

HUBERT DEE JOHNSON**Bills and Notes**

LL.B., 1937, University of Texas.

ROY CLIFFORD LEDBETTER**Security**

A.B., LL.B., 1921, University of Texas.

TALBOT RAIN**Corporate Finance and Reorganization**

B.A., LL.B., 1943, University of Texas; LL.M., 1947, Harvard University.

LAWRENCE HERNDON RHEA**Examination of Abstracts**

LL.B., 1921, University of Texas.

WILL R. WILSON, JR.**Criminal Law**

B.S., 1934, University of Oklahoma; LL.B., 1937, Southern Methodist University.

ADVISORY COMMITTEES FROM THE BAR

INSURANCE

Will C. Thompson, *Chairman*
 R. Guy Carter
 Robert L. Dillard
 John N. Harris, Jr.
 Ralph Malone
 Hobert Price
 James Ralph Wood

TAXATION

John Paul Jackson, *Chairman*
 Frank B. Appleman
 George S. Atkinson
 Felix Atwood
 Benjamin L. Bird
 J. W. Bullion
 R. B. Cannon
 W. B. Ferguson
 Homer Jack Fisher
 R. N. Gresham
 Oliver W. Hammonds
 Richard A. Jennings
 Harry R. Jones
 Wright Matthews
 Stephen L. Mayo
 J. E. Price
 George E. Ray
 Thomas O. Shelton
 Iverson Jones Walker
 Harry Weeks
 Robert A. Wilson
 Sam Winstead

OIL AND GAS

Wallace Hawkins, *Chairman*
 Cecil Cook
 Chas. C. Crenshaw, Sr.
 Marshall Newcomb
 Tom Pollard
 T. B. Ramey, Jr.
 Wayland H. Sanford
 Ralph B. Shank
 J. W. Timmins
 A. W. Walker, Jr.
 Carlton R. Winn

LABOR LAW

George E. Seay, *Chairman*
 Tom M. Davis
 Chris J. Dixie
 O. B. Fisher
 Jeff Hassell, Jr.
 Leroy Jeffers
 Arthur J. Riggs
 John M. Scott
 L. N. D. Wells, Jr.
 Theodore F. Weiss
 Peeler Williams, Jr.
 David Wuntch

GENERAL INFORMATION

HISTORY

The School of Law was established by resolution of the Board of Trustees in February, 1925, and was formally opened the following September. In 1938 the Dallas School of Law, which had been established in 1925 by the Young Men's Christian Association, was merged with the School of Law of Southern Methodist University. Since that time the School of Law has operated a Day Division and an Evening Division. The School is a member of the Association of American Law Schools, an organization whose object is the maintenance of high standards in legal education, and is on the list of schools approved by the Council on Legal Education of the American Bar Association.

LOCATION

Southern Methodist University is situated within the city limits of University Park, approximately six miles from the business center of Dallas. This location offers distinct advantages for law students. City, County, State and Federal Courts are within a half-hour ride from the school, and are in session throughout the entire year. Students are encouraged to visit these courts as a part of their training in the School. The classrooms, offices and Library of the School of Law are located on the first two floors of the East Wing of Dallas Hall, the central building on the campus.

LAW LIBRARY

The Law Library contains approximately 27,000 volumes, carefully selected to avoid unnecessary duplications and to insure the greatest possible usefulness. This includes all reported cases of the Federal Courts and practically all reported cases of the State Courts and all English reported cases from the time of Henry VIII. There are also collections of Canadian and Australian reports.

The statutory collection includes the current statute law of the United States and of practically all of the states. The library has excellent collections of treatises, encyclopedias, digests, citators and services which make it a valuable working laboratory for the students. Several copies of all leading textbooks are available. Complete files of forty-three leading law periodicals are on hand and the library currently subscribes to one hundred and eight law reviews.

The other libraries of the University contain approximately 244,000 catalogued books and pamphlets and accessions are being made at the rate of about 20,000 a year. Fondren Library, a handsomely appointed and air-conditioned building, houses the general library. It is arranged for maximum convenience and research. Its reading rooms are available to law students at all times.

OBJECTIVE OF THE SCHOOL

The objective of the School is the thorough training of its students in the science and method of the law. The rules and principles are studied in the light of their context, their purpose and their actual effect upon the social institutions of their time. Together with the understanding of the body of the law, there is sought to be imparted the ability to apply its rules and principles in a professional manner.

It is recognized that not all graduates of the School will practice law. Some will go into government service; some will become judges and legislators; others will pursue business careers. The course of instruction has been planned accordingly and is intended to develop a consciousness of the responsibility of the lawyer to society for the improvement of the law, both in its substance and in its administration.

METHOD OF INSTRUCTION

The case method of instruction, followed by the leading law schools of the country, is employed. This involves a thorough analysis of selected cases and statutes and the discussion of legal principles deduced therefrom. The students are thus introduced to the materials they will use in the practice of law and learn to make distinctions and to reason by analogy. Particular effort is made to train the students in the procedural side of the law. Classroom instruction is supplemented by a course in Brief Writing and Oral Advocacy, by work in the Moot Court, and for seniors by work in the Legal Aid Clinic.

Classes in the School of Law are kept small, rarely containing more than fifty students. As a result students have the advantage of individual attention and close personal relations with their professors. Ten members of the faculty devote their entire time and energies to the work of the school and are thereby freely available to the students for consultation and advice in connection with their studies. It is believed that this is one of the most valuable features of law school study. In addition to the regular faculty, instruction in certain fields of law is given by active practitioners and lecturers chosen for their special fitness for the particular subjects.

ADMISSION

RECOMMENDED PRE-LEGAL COURSE

General. The School of Law does not prescribe a fixed course of pre-legal studies, but does examine each application for admission to determine the appropriateness of courses taken in light of the recommendations made herein.

Duration of Pre-Legal Course. It is recommended that the pre-legal student complete the requirements for a bachelor's degree prior to enrollment in the School of Law. If this be not feasible, it is recommended that he complete in Southern Methodist University or in another college or university where the course is offered, the first three years of a six-year combination course in Law and Arts, or Law and Business Administration. In event the combination course be not available in the college or university attended, it is recommended that the student complete three years of college work embracing courses substantially similar to those included in such a combination course.

Minimum Subject Requirements. So far as the student is free to elect courses in his pre-legal studies, he should select those best suited to equip him to occupy a prominent position in the cultural, social and business affairs of his community. The objective should be a well-rounded general education. Effective grasp of English grammar, rhetoric and composition is considered indispensable. Experience in debating will prove valuable. Students who have learned to use a typewriter will find this skill helpful. The pre-legal course should include not less than six (6) semester-hours in each of the following subjects: English Grammar and Composition; English Literature; Mathematics; English History; American History; Philosophy and Ethics; Economics; Political Science or Government; Accounting; and each of two natural sciences. If a foreign language is taken it should be Latin.

SIX-YEAR COMBINATION COURSES

Requirements. The College of Arts and Sciences and the School of Business Administration offer courses of study whereby the student may earn the degree of Bachelor of Arts or Bachelor of Business Administration, respectively, and the degree of Bachelor of Laws in six years. The specific requirements for the degree of Bachelor of Arts and of Bachelor of Business Administration under this plan are fixed by the faculties of the school or college concerned, and are stated in the bulletins issued by those schools. In general, the plans provide that student shall register for the first three years in the College of Arts and Sciences or the School of Business Adminis-

tration, during which time he shall complete the specific course requirements for the degree sought and shall otherwise comply with the hour and grade requirements of that college or school. The student then registers in the School of Law for his fourth year of study. Upon the completion of two semesters of law study with a satisfactory grade average, the student who otherwise has complied with the requirements of the College of Arts and Sciences or the School of Business Administration becomes eligible for the degree of Bachelor of Arts or Bachelor of Business Administration. Upon completing the remaining two years of law study, and satisfying the requirements of the School of Law, the student becomes eligible for the degree of Bachelor of Laws.

Elective Courses. Election of courses under the six-year combination plan is somewhat restricted. So far as the student is free to elect courses, he should seek a well-rounded program, incorporating therein to the greatest extent practicable such of the following subjects as are not prescribed: English History; American History; Mathematics; Literature; Economics; Philosophy and Ethics; Political Science or Government; and Accounting. If a foreign language is taken it should be Latin. Particular attention should be devoted to the development of facility and style in the clear and forceful use of the English language.

ENTRANCE REQUIREMENTS

Admission by Selection. Admission to the School of Law is by selection based upon the academic record of the applicant and other available data.

Credit Requirements. To be considered for admission, an applicant must have been granted a bachelor's degree from an accredited college or university, or must have completed not less than ninety (90) semester-hours of credit toward a bachelor's degree, earned in residence in an accredited college or university. Credit earned by correspondence is not acceptable in the ninety semester-hour minimum requirement.

Course Requirements. The ninety (90) hour minimum requirement stated above shall be exclusive of credits earned in non-theory courses in military science, physical education, hygiene, domestic arts, vocal and instrumental music, teaching methods and techniques, shop work, vocational agriculture, flight training, stenography, salesmanship, dramatics, advertising, or other courses without substantive content appropriate to the study of law; except that required courses in military science and physical education may be included. Courses in Business Law and related fields are not considered desirable pre-legal study.

Grade Requirements. The applicant must have a weighted average of not less than C in all work of college grade attempted and in which a grade, either passing or failing, has been recorded, except that courses for which pre-legal credit is not allowed, as stated in the subparagraph next preceding, are not included in computing the average. Where courses have been repeated, both grades are induced in the computation.

Dates of Admission. Beginning students will be admitted in the Fall Semester only.

Application for Admission. Application for admission should be made well in advance of the date of intended enrollment. Application will be in writing, preferably on forms supplied by the School of Law. The application will be supported by transcripts (in duplicate) from all colleges attended by the applicant. A person filing an application while still enrolled in his pre-legal studies should file transcripts showing the pre-legal work completed to date, and the courses in which he is enrolled at the date of application.

READMISSION OF FORMER STUDENTS

Students who withdrew from the School of Law while in good standing therein will be readmitted subject to the following limitations.

Students who withdrew before completing their first semester or term of law study may apply for readmission in the Fall Semester only. Students who completed one semester or term may apply for readmission at the beginning of the spring semester only. Students who completed two or more semesters or terms prior to withdrawal may apply for readmission at the beginning of either semester or the Summer Session.

Students who apply for readmission within the following periods will be readmitted without reexamination of their entrance credentials: Those who withdrew before earning twelve semester-hours credit, within twenty-four calendar months from the date of withdrawal; those who withdrew after earning twelve or more semester-hours credit, within forty-eight calendar months from the date of withdrawal. In computing these periods there will not be included any period or periods between September 1, 1940, and June 30, 1947, in which the student was on active duty with any of the armed services of the United States, or any period in which the student was licensed and engaged in the practice of law in this or another state. Students who apply for readmission after the expiration of the periods stated will be required to comply with the requirements for admission to the School of Law in effect at the date of readmission.

ADMISSION AS A SPECIAL STUDENT

A special student is one who cannot comply with the requirements for admission to regular standing in the School of Law and who, upon petition, is admitted by action of the faculty.

No petition for admission as a special student will be considered unless the applicant is at least twenty-eight years of age and has a formal education sufficient to secure admission to regular freshman standing in the University. In addition, the applicant must furnish evidence of practical experience that will compensate for the absence of all or part of the three years of college training required for admission as a student with regular standing.

Only a limited number of special students are admitted each year. A special student is not eligible for a degree, nor can a degree be obtained by the subsequent removal of entrance deficiencies. A transcript showing the period of attendance, the courses taken, and the grades received will be furnished upon request.

The application for admission as a special student must be made to the Faculty of the School of Law, but a personal interview with the Dean before making formal application, is desirable.

The prospective applicant for admission as special student is cautioned to communicate with the proper public official to determine whether he will be eligible to take the bar examination in the state in which he intends to practice.

ADMISSION TO ADVANCED STANDING

Persons Eligible. A student who has completed successfully a part of the law course in another law school which was at the time of such study a member of the Association of American Law Schools, or approved by the Council on Legal Education of the American Bar Association, may apply for admission with advanced standing. The applicant must establish his eligibility to enter Southern Methodist University School of Law, and must be in good standing in the law school formerly attended.

Dates of Admission. Transfer students who have completed two or more terms of work in another law school may be admitted in the Summer Session or in either semester of the long session. An applicant who has completed only one term elsewhere should submit a list of law courses taken and inquire concerning possible dates of admission.

Application. Application for admission with advanced standing will be made in writing. It will be supported by transcripts (in duplicate) from all colleges and law schools previously attended. Good standing in the law school last attended may be established by letter from the Dean of that school, either filed with the application or submitted at the time of enrollment in this school.

Advanced Credit. Advanced credit for work completed in another law school will be determined by the Dean of the School of Law. Advanced credit will not be granted for work completed in another law school with a grade below C or its equivalent.

Minimum Residence Requirement. A student admitted with advanced standing may not qualify for a degree from the School of Law until he shall have completed satisfactorily at least two semesters' study in the Day Division or three semesters' study in the Evening Division of the School of Law.

AUDITORS

Members of the State Bar of Texas may be enrolled as Auditors in specific courses. Auditors take no examination and receive no credit for work taken.

TUITION AND FEES

DAY DIVISION

Tuition. Tuition fees are computed at the rate of \$20 for each semester-hour of work taken, with a maximum charge in the Day Division of \$200 per semester of 16 weeks, and \$135 for a Summer Session. Courses audited (taken without examination or credit) by regularly enrolled students will be charged for at the same rate as courses taken for credit. (Note: For the Summer Session 1949 only the fee will be \$17.50 per semester-hour with a maximum charge of \$120.)

Student Activity Fee. All regular students in the University, including law students in the Day Division, pay the Student Activity Fee of \$11.50 each for the Winter and Spring semesters. This fee is assessed by the Students' Association and pays for tickets to all athletic contests on the campus, for the students' annual, the semi-weekly newspaper, and other activities in which the students are interested.

Student Union Building Fee. All regular students in the University, including law students in the Day Division, pay a Student Union Building Fee of \$5 per semester and \$3 for a Summer Session.

Library Deposit. All students make a library deposit of \$5 at the beginning of the school year. It is returned to the student at the end of the year less any deductions for damages or fines.

Payment of Accounts. The tuition and other fees of non-veterans are payable at the beginning of each semester, but arrangements may be made with the Business Manager of the University to pay in instalments for a small carrying charge. The Veterans' Administration is billed for the tuition, fees, and books of eligible veterans, except the library deposit, which is made by the student.

Refund of Tuition Fees. If a student should matriculate in the School of Law and, for a good reason, be unable to attend classes, all of his fees except \$10 will be refunded. If a student matriculates but leaves the University within the first three weeks after the first day of registration of a semester or Summer Session, one-half of his tuition and fees will be refunded. After the third week no refunds are allowed. Refunds are allowed only upon honorable dismissal by the Dean of the School of Law, and must be applied for at the date of withdrawal.

EVENING DIVISION

Tuition. Tuition fees are computed at the rate of \$20 for each semester-hour of work taken, with a maximum charge in the Evening Division of \$150 per semester of 16 weeks, and \$100 for a Summer Session. Courses audited (taken without examination or credit) by regularly enrolled students will be charged for at the same rate as courses taken for credit. (Note: For the Summer Session 1949 only the fee will be \$17.50 per semester-hour with a maximum charge of \$90.)

The Student Activity Fee and the Student Union Building Fee are optional for students in the Evening Division.

The Library Deposit is the same as in the Day Division.

Payment of Accounts. Tuition and other fees are payable at the beginning of each semester or Summer Session. Students in the Evening Division may arrange, without penalty, to pay one-third of their fees at the time of registration, one-third during the fourth week of instruction, and one-third during the eighth week of instruction. A charge of \$2 is made for late payment of accounts.

Refund of Tuition Fees. A student who withdraws during the first four weeks of a semester or Summer Session will be charged one-third of his total fees. One who withdraws in the fifth to eighth weeks inclusive will be charged two-thirds of his total fees. One who withdraws after eight weeks will be charged full tuition. Refunds are allowed only upon honorable dismissal by the Dean of the School of Law and must be applied for at the date of withdrawal.

SEMINAR COURSES

The fee for seminar courses, when taken by persons other than regularly enrolled undergraduate law students, is \$35 per semester-hour. Auditors are not admitted to seminar courses.

AUDITORS

Members of the State Bar of Texas taking courses without examination or credit will be charged a fee of \$40 per course, without reference to the number of semester-hours involved. This fee is payable in advance and is not refundable.

AIDS AND AWARDS TO STUDENTS

SCHOLARSHIPS

LAW SCHOOL SCHOLARSHIPS. The scholarships listed below are available to students in the School of Law who maintain a superior record in their law school work and who are in need of financial assistance. Preference is given to applicants who hold the A.B. or a similar degree.

The W. A. Rhea Memorial Scholarship, established by friends of the late Professor W. A. Rhea, first member of the faculty of the School of Law. Stipend \$100.

A scholarship established by an alumnus of the School. Stipend \$250.

Scholarships awarded by the School of Law in amounts varying from \$50 to \$150 per semester.

Application for the scholarships listed above should be made to the Dean of the School of Law.

GENERAL SCHOLARSHIPS. Students in the School of Law who do not hold the A.B. or other bachelor's degree are eligible for scholarships administered by the University Committee on Scholarships. These include the following.

University Scholarships, which are awarded automatically to the highest ranking students in the various schools of the University. In estimating rank the Committee considers the entire University record of the applicant. Holders of University Scholarships are granted part or full tuition (up to \$200 per semester) in accordance with their need and the funds available.

Undergraduate Scholarships, which are awarded, if funds permit after the needs of University Scholars are met, to students who have completed one year in Southern Methodist University with a satisfactory scholastic record and who have a definite need for aid. Though preference is given to the student having the highest scholastic ranking, the Committee's policy is to help as many deserving students as its resources will allow.

LaVerne Noyes Scholarships, five or more in number, are available each year to students who are citizens of the United States and either were engaged in and honorably discharged from the military service of the United States in World War I or are descended by blood from one who so served. These scholarships have a value up to \$200 per semester. They were established by the estate of the late LaVerne Noyes of Chicago, Illinois, in 1937.

Correspondence concerning the University, Undergraduate, and LaVerne Noyes Scholarships should be addressed to the Director of Scholarships, Southern Methodist University.

REGULATIONS. All scholarships are credited toward the student's tuition charges and fees. Holders of scholarships are required to cooperate in the observance and enforcement of University regulations and are expected to devote their full time to their college studies. Permission to engage in outside employment during the school year must be obtained in advance. Scholarship holders are required to maintain the academic record necessary for continuance in good standing in the School of Law. No one may hold more than one scholarship at a time.

TUITION AWARDS

Students in the School of Law are eligible for the following awards.

Music Tuition Awards, twenty in number, open to competent musicians who serve as members of the University Band. Value \$100 per semester. Application should be made to the Director of the Band or to the Dean of the School of Music.

Athletic Tuition Awards, twenty in number, available to outstanding students who represent the University in various sports. Value \$200 per semester. Applications should be made to the Director of Athletics of the University.

Minister's Family Tuition Awards, given to the wife or minor children of a minister of any denomination engaged in active pastoral work, and to minor children of superannuated or deceased ministers. Value \$145.50 per semester. Applications should be made to the Dean of the School of Theology of the University.

REGULATIONS. Tuition awards are credited toward the payment of the student's tuition and fees. Holders of these awards are required to maintain the academic average necessary for continuance in good standing in the school attended. They are required to register for a normal student load. Each student holding a tuition award (except wives and minor children of ministers) is required to do a reasonable amount of work for the University (eight hours per week for full tuition and a proportionate amount for less than full tuition).

LOANS

Loans are available to deserving students in any school of the University who are in need of financial assistance and who have

a scholastic average equal to the minimum average required for graduation in the particular school. They are made ordinarily only for tuition and fees, but loans from the William Wallace Taxis and the Blanche M. Taxis funds are available for personal necessities. Students needing loans may obtain application blanks from the Dean of Students.

PRIZES

The Arthur A. Everts Trophy is awarded each year on Lawyers Day to the winning counsel in the Senior Case Club Argument.

The Vernon Law Book Company donates to each of the three winners in the Senior Case Club Argument a choice of McCormick and Ray, Texas Law of Evidence; Franki, Texas Rules of Civil Procedure, or some other one volume publication.

The Bancroft-Whitney Company awards each year to the ex-service man student making the highest three-year average a set of Jones, Commentaries on the Law of Evidence (6 volumes).

The law firm of Carrington, Gowan, Johnson and Walker presents a gold watch to the outstanding student in the first year class.

The Vernon Law Book Company awards a set of Stayton's Annotated Texas Forms (3 volumes), or a set of Modern Legal Forms (3 volumes) to the author of the best individual contribution to The Southwestern Law Journal during the year.

Bound reprints of selected topics from American Jurisprudence are presented by the publishers to the student writing the best examination paper in each of the following courses: Administrative Law, Agency, Bailments (Personal Property), Bankruptcy (Creditors Rights), Bills and Notes, Corporations, Conflict of Laws, Constitutional Law, Contracts, Equity, Evidence, Insurance, Labor Law, Mortgages (Security), Pleading (Procedure II), Taxation and Trusts.

Law students are also eligible to compete for the R. E. L. Saner Award in Oratory, a gold watch offered annually in a contest begun by the late R. E. L. Saner, LL.D., of Dallas.

STUDENT SELF-SUPPORT

The Dallas area offers many opportunities to those students who must earn sufficient money to defray a part of their expenses while attending law school. The University Employment Bureau, 110 Dallas Hall, seeks to aid students in finding employment both on and off the campus. Inquiries should be addressed directly to the Bureau.

In planning his law study, the student should weigh carefully the effect of outside employment upon his law school work. A full-

time course in the Day Division of the School of Law requires a full working day of the conscientious student. By sacrificing his leisure time, the full-time student may be enabled to accept a very limited amount of outside employment. A student who must accept outside employment in any substantial amount should plan in advance to effect a corresponding reduction in his law school work, with the consequent lengthening of his law school course by one or more semesters.

Students who are required to be substantially or wholly self-supporting while in law school are advised to enroll in the Evening Division.

HEALTH SERVICE PRIVILEGES

The University provides a limited health service. All students living in the University dormitories or enrolled for regular work in the University are entitled to the following health services: a health examination and smallpox vaccination by the University physicians, an unlimited number of consultations with the University physicians during office hours at their Health Center offices, and conferences and treatments by the nurses at such other times as may be designated. These privileges are extended to all ambulatory students irrespective of residence. Students living in the University dormitories, or taking all meals in University dormitories, are also entitled to hospitalization in the Health Center with nurse and doctor in charge. All students living in private homes assigned to them by the University may obtain hospitalization service for \$4.00 per day as far as available space will permit. Other eligible students may obtain the same care for \$5.00 per day.

A maximum of seven days hospitalization without cost will be allowed to students in case of serious illness during each semester of the long session of the University and four days for each six weeks of the summer session. A charge of \$4.00 per day will be made to students who must remain in the hospital beyond the above mentioned periods of time.

Every student attending the University must have a physical examination by a University physician.

Physical examinations will be given at the beginning of each semester or summer session.

LIVING ACCOMMODATIONS

Room and board may be secured in the University dormitories situated on the campus and under the direct management of the University: Atkins Hall for men, and Snider and Virginia Halls and Ranch House (a temporary dormitory) for women. Seven tempor-

ary dormitories for 350 unmarried male veterans are also provided. For married students, there are 100 furnished trailers with accommodations. In addition, nine national social fraternities maintain houses for their members.

A limited number of rooms are available in private residences near the campus. Inquiries and requests for a list of suitable rooms should be addressed, in the case of men students, to the Dean of Students, 110 Dallas Hall, and in the case of women students, to the Field Secretary, Perkins Hall.

Rooms for men in Atkins Hall and the temporary dormitories cost \$67.50 per semester. Trailers for married students cost from \$20.50 to \$27.50 per month. Rooms for women in Snider and Virginia Halls and in Ranch House cost from \$100 to \$112.50 a semester. All students living in the dormitories are required to take their meals there. The cost of board for both men and women is \$180 per semester.

STUDENT ORGANIZATIONS AND ACTIVITIES

The S. M. U. Law Students Association, open to all students in the School, has as its general purpose the promotion of the interests of the student body. The Association conducts bi-monthly forums at which leaders in public and professional life discuss topics of current interest; it also sponsors each semester a social function intended to encourage student acquaintance.

The Order of the Woolsack is a local scholastic honor society to which not more than the highest ten per cent of each graduating class may be elected by vote of the faculty.

The Southwestern Law Journal is a quarterly journal of legal scholarship published by the School of Law. Twenty second and third year students are chosen to serve as editors on the basis of scholastic standing and literary ability. One issue of the journal each year consists principally of articles relating to the several aspects of a single significant problem of the jurisprudence of Texas or the administration of justice in Texas courts. Another issue is devoted to a review of important decisions of the Texas Supreme Court and the Court of Criminal Appeals during the preceding year. It also includes a commentary on the legislative enactments in years when the legislature is in session. The other two issues are of the conventional type containing leading articles, comments, recent case notes and book reviews.

The Senior Case Club is composed of six third year law students selected each year by the faculty on the basis of scholastic achievement and effectiveness in oral presentation to serve as counsel in a

moot case argued on Lawyers' Day. The case is heard and decided, on the basis of printed briefs and oral argument, by the Supreme Court of Texas, invited to the University annually for the occasion.

The Barristers, a general service organization of fifteen law students elected on the basis of scholarship and leadership, has as its purpose to undertake various projects for the benefit of the law students and the school.

Chapters of two national legal fraternities have been established at the school—the John Hemphill Senate of Delta Theta Phi and the Roger Brooke Taney Chapter of Phi Alpha Delta. Alpha Psi Chapter of the Kappa Beta Pi International Legal Sorority is active for the benefit of women students.

Upon payment of the Student Activity Fee at the time of registration, law students become entitled to the usual privileges in connection with intercollegiate athletic events, the lecture and concert series of the Community Course, the dramatic productions of the Arden Club, the several student publications, and the inter-mural athletic program in which law school teams compete.

PROGRAM OF INSTRUCTION 1949-1950

The School operates on the plan of a summer session of eleven weeks and two semesters of sixteen weeks each. For 1949-1950 the dates of these sessions are: Summer Session, June 3-August 23, 1949; Fall Semester, September 19, 1949, to January 28, 1950; Spring Semester, February 6 to May 31, 1950.

For the year 1949-1950 the faculty proposes to offer the courses listed below with the arabic numeral opposite each course indicating the number of semester-hours' credit. Every effort will be made to adhere to this program, but intervening circumstances may necessitate some minor changes. Persons interested in particular courses should inquire about them shortly before the beginning of the semester or session for which they are announced.

DAY DIVISION

SUMMER SESSION, 1949

Administrative Law	2	Equity	4
Brief Writing and		Evidence	4
Oral Advocacy	1	Insurance	3
Constitutional Law II	2	Procedure III	4
Domestic Relations	2	Wills and Estates	2

FALL AND SPRING SEMESTERS, 1949-50

FIRST YEAR

<i>First Semester</i>		<i>Second Semester</i>	
Contracts I	3	Contracts II	3
Criminal Law	3	Equity	3
Personal Property	3	Legal Bibliography	1
Procedure I	2	Real Property	4
Torts I	3	Torts II	3

SECOND YEAR

Constitutional Law	4	Bills and Notes	3
Corporation Accounting	1	Brief Writing and Oral	
Equity	3	Advocacy, or Legal Writing	1
Legal Writing, or Brief		Corporations	3
Writing and Oral Advocacy	1	Legal Profession	2
Procedure II	3	Procedure III	4
Texas Property	3		

THIRD YEAR

Conveyancing	1	Abstracts	1
Corporations	3	Conflict of Laws	3
Oil and Gas	3	Creditors Rights	3
Security	3	Evidence	4
Taxation	3	Fiduciary Administration	2
Texas Property	3	Labor Law	2
Trusts and Estates	3	Public Control of Business	3
		Workmen's Compensation	1

The School of Law

SEMINAR COURSES

First Semester

Corporation Finance	2
International Law I	2
Law in Society I	2
Texas Constitution	1

Second Semester

Corporate Reorganization	2
International Law II	2
Law in Society II	2
Texas Constitution	1

EVENING DIVISION

SUMMER SESSION

Bankruptcy	2	Federal Courts	2
Corporations	4	Restitution	2
Criminal Law	4	Personal Property	2

FALL AND SPRING SEMESTERS, 1949-50

FIRST YEAR

First Semester

Contracts I	3
Legal Bibliography	1
Procedure I	2
Torts I	3

Second Semester

Contracts II	3
Real Property	3
Torts II	3

SECOND YEAR

Constitutional Law	3	Agency and Partnership	3
Criminal Law	3	Equity	3
Personal Property	3	Texas Property	3

THIRD AND FOURTH YEARS

Abstracts	1	Conflict of Laws	3
Administrative Law	3	Labor Law	2
Conveyancing	1	Legal Writing	1
Insurance	2	Procedure III	3
Legal Profession	2	Public Control of Business	3
Procedure II	3		

DESCRIPTION OF COURSES

The unit of credit is the semester-hour, which represents one class-hour per week for a semester. The number of semester-hours of credit given for the satisfactory completion of each course is stated.

FIRST YEAR COURSES

(All courses required)

Contracts I and II. Six hours. History and development of the common law of contract; principles controlling the formation, performance, and termination of contracts, including the basic doctrines of offer and acceptance, consideration, conditions, material breach, contracts for the benefit of third persons, assignments, and the Statute of Frauds.

Criminal Law. Three hours. Origins and sources of the criminal law; the elements of crime and the various specific crimes, including homicide, assault, rape, larceny, robbery, and arson; criminal procedure under the Texas Code of Criminal Procedure, including jurisdiction, venue, preliminary examination, grand jury, indictment, information, pleas, trial, sentence, probation, and parole; rights of a criminal defendant under the United States and Texas Constitutions.

Equity. Three hours. Development of Equity; nature of equitable rights; principles of equity jurisdiction; specific performance of contracts; injunctions; interpleader.

Legal Bibliography. One hour. The use of a law library, methods of legal research; location and evaluation of legal authorities.

Personal Property. Three hours. Possession; finding; bailment; gifts; common-law, statutory and constitutional liens; pledge; bona fide purchase; accession; confusion of goods; fixtures; emblements.

Procedure I. Two hours. Introduction to the judicial process, the adjudication of controversies, and organization of courts; the development and present significance of common-law actions and pleading.

Real Property. Four hours. Introduction to the law of real property; historical background and basic property concepts; the creation of possessory and non-possessory interests in fee, fee tail, for life, and for term, and the legal incidents of each; covenants for title; delivery and acceptance of deeds; covenants running with the land; easements, profits, and licenses.

Torts I and II. Six hours. Civil wrongs arising from breach of duties imposed by law as distinguished from duties created by contract; including trespass to person and property, conversion, negligence, deceit, injurious falsehood, slander, libel, slander of title, malicious prosecution, and nuisance; right of privacy; fault and absolute liability; damage without legal injury.

SECOND YEAR COURSES

(All courses required)

Agency and Partnership. Three hours. Rights and liabilities of master and servant, principal and agent, arising out of torts committed, and contracts entered into by the servant or agent; distinction between servant, agent, and independent contractor; authority, notice, and ratification; formation of partnerships; agency of partners; comparison with other forms of business organization; partnership obligations and property; dissolution.

Bills and Notes. Three hours. Rules and principles pertaining to bills of exchange, promissory notes and checks, especially under the Negotiable Instruments Law, including a study of the requisite form of negotiable instruments, the elements essential to their creation and negotiation and the liability of the parties.

Brief Writing and Oral Advocacy. One hour. Methods of briefing; form of brief as required by Texas Rules of Civil Procedure; preparation of memoranda and integration of legal materials; oral arguments on briefs prepared.

Constitutional Law. Four hours. Historical constitutional theory; separation of powers, state and nation; process of judicial interpretation; interstate commerce; personal rights and privileges; due process of law; equal protection of the laws.

Corporations. Three hours. Formation of corporations; powers of corporations and limitations thereon; rights of shareholders and subscribers to stock; rights of creditors; dissolution, merger, and receivership; special emphasis on Texas statutes.

Corporation Accounting. One hour. An introduction to the theory and principles of accounting; accounting concepts of corporate net worth; surplus available for dividends. Emphasis is placed on the interpretation of financial statements from the standpoint of the practicing attorney.

Legal Profession. Two hours. History and present organization of the legal profession; admission to the bar; purposes and work of the American Bar Association and the State Bar of Texas; problems of professional usage and ethics commonly encountered in practice.

Legal Writing. One hour. Study of legal style in writing; drafting of memoranda on assigned points of law; preparation of legal writings for publication.

Procedure II and III. Seven hours. Present-day civil practice in ordinary actions in Texas courts; jurisdiction of respective courts; venue; parties; actions; preparation of original, amended, and supplemental pleadings; trial procedure; judgments; perfection of appeal; comparative study of Texas and Federal Rules of Civil Procedure.

Texas Property. Three hours. The Texas community property and homestead laws; the acquisition of title to land through adverse possession in Texas.

THIRD YEAR COURSES

Abstracts. One hour. Nature of an abstract; contracts to furnish an abstract; ownership of abstract; liability of abstracter; examination of abstracts.

Administrative Law. Three hours. Organization and procedure of federal and state administrative agencies; distinction between legislative, executive, and judicial powers; delegation of powers; the nature of the power vested in administrative agencies; requirements of due process; judicial control over administrative action.

Conflict of Laws. Three hours. The law relating to transactions having elements in more than one state; domicile; bases of jurisdiction of courts and of states; the rules developed and applied with respect to marriage and divorce, property, contracts, and corporations.

Conveyancing. One hour. Forms of deeds; descriptions, warranty and other covenants of title; escrows; recording statutes; practice in drafting related instruments.

Creditors' Rights. Three hours. Enforcement of judgments; fraudulent conveyances; general assignments; creditors' agreements; receivership; bankruptcy.

Damages. Two hours. Standards applicable generally to the computation of damages; measure of damages in contract, torts, and condemnation proceedings.

Domestic Relations. Two hours. Marriage; control of person and property of infants; adoption; separation; annulment; divorce; alimony; guardianship; custody of children.

Evidence. Four hours. (Required.) The law of evidence in trials at common law, in the Federal Courts and in Texas, including examination, competency and privileges of witnesses; leading rules

and principles of exclusion and selection, including the hearsay rule and opinion rule; problems of remoteness and undue prejudice; judicial notice; burden of proof and presumptions; functions of judge and jury.

Federal Courts. Two hours. Problems involved in the exercise of federal judicial power; constitutional limitations; requisites of jurisdiction; procedural problems arising from the limitations on federal jurisdiction.

Fiduciary Administration. Two hours. The administration of estates of decedents and of trust estates, including such matters as probate procedure, qualifications of fiduciaries, corporate fiduciaries, investments by fiduciaries, and other problems involved in the management of the fiduciary estate.

Insurance. Three hours. Rules and principles governing the construction and enforcement of insurance contracts; types of insurance organizations; state supervision and control of the insurance business; the interests protected by insurance contracts; the selection and control of risks; the adjustment of losses.

Labor Law. Two hours. The legality of labor objectives and of various forms of concerted activity, such as strikes, picketing, primary and secondary boycotts; the labor injunction, including federal and state legislation on the subject; legal aspects of collective bargaining; the National Labor Relations Act.

Legislation. Two hours. Growth of law through the legislative process; legislative organization and procedure; types of statutes; means of effectuating laws; mechanics of drafting; interpretation and construction.

Oil and Gas. Three hours. Extent of title in unsevered oil and gas; correlative rights and duties of owners in a common reservoir; governmental regulation; remedies against trespassers; analysis of instruments conveying mineral interests, including both deeds and leases; partition; unitization.

Public Control of Business. Three hours. A study of government regulation of business; control over monopoly and other devices for restraining competition by the federal anti-trust acts, their interpretation and application; control by the courts, legislatures and the Federal Trade Commission over unfair methods of competition.

Restitution. Two hours. The quasi-contractual obligation compared with the contract and tort obligations; the doctrine of unjust enrichment; legal consequences of mistakes of law and fact.

Sales. Three hours. Transfer of title to personal property; effect of fraud; rights and remedies of parties; warranties.

Security. Three hours. Certain problems of pledges, trust receipts, letters of credit, assignments, mortgages, and suretyship; application of rules of equity to contracts and property in the field of security.

Taxation. Three hours. State and federal tax systems; estate, gift and income taxes; the constitutional problems; history and development of the tax statutes; materials used in the construction of tax statutes; the importance and the use of tax regulations.

Trusts and Estates. Three hours. Interstate succession; gifts; execution and revocation of wills and the creation of trusts.

SEMINAR COURSES

Corporate Finance. Two hours. Capital readjustments; surplus and capital reductions; no par stock; blank stock; preferred stock provisions with emphasis on draftman's problems; hybrid and convertible securities; corporate bonds and indentures; marketing and administrative control of corporate financing, including the provisions of relevant state and federal legislation.

Corporate Reorganization. Two hours. Reorganization under Chapter X of the Bankruptcy Act, and modification in the rights of security holders of solvent business enterprises. In the study of reorganizations under the Bankruptcy Act special emphasis will be placed upon the rights of creditors and shareholders under the reorganization plan.

International Law I and II. Two hours each semester. Scope, sources, development and nature of international law; jurisdiction; treaties; rules of land and sea warfare; sanctions; liability of heads of state for violations of international law.

Law in Society I. Two hours. A study of legal thought concerning the nature, purpose and application of law, including its historical development and its operation in an industrial society; the elements of sociological jurisprudence.

Law in Society II. Two hours. Twentieth century legal philosophy, with special reference to current and recurring problems such as the relationship of law to the state, law and morals, justice according to law, and the impact of legal positivism upon traditional Anglo-American legal theory. *Prerequisite:* Law in Society I.

Texas Constitution. One hour each semester. A study of the content, values and defects of the Constitution, and of some possibilities of change by a new constitution.

ADMINISTRATIVE RULES AND REGULATIONS

REGISTRATION

Registration Periods. Students who fail to register during the announced registration periods will be charged a late registration fee of \$2.00. No registration will be permitted after the close of the tenth day of instruction in a semester, or after the close of the fifth day of instruction in a summer session.

Minimum and Maximum Hours. Unless a lesser number of hours will meet residence and graduation requirements, minimum registration is: 10 semester-hours per semester or 7 semester-hours per summer session in the Day Division; 6 semester-hours per semester or 4 semester-hours per summer session in the Evening Division. Maximum registration is: 15 semester-hours per semester or 10 semester-hours per summer session in the Day Division; 10 semester-hours per semester or 6 semester-hours per summer session (except that the Dean for good cause may permit registration not to exceed 12 semester-hours per semester or 8 semester-hours per summer session) in the Evening Division.

Class Attendance Without Registration. Attendance in classes is prohibited unless a student is registered in the course either as a regular student or as an auditor.

Adding and Dropping Courses. Courses may be added or dropped only with the written approval of the Dean. If a course is discontinued without the written approval of the Dean, a failing grade (WF) will be entered. Adding of courses will not be permitted after the close of the tenth day of instruction in a semester or after the close of the fifth day of instruction in a summer session. A course may be dropped without penalty during the first three weeks of a semester or the first two weeks of a summer session; in any course dropped thereafter the student will receive a failing grade (WF).

CLASSROOM WORK AND ATTENDANCE

Classroom Work. The instructor may, with the consent of the Dean, drop a student from a course for poor classroom work done therein or for improper conduct in the classroom. In such case the student will receive a failing grade (WF) in the course.

Absences. Leaves of absence are not permitted and excuses for absences are not accepted. A student registering late is charged for absences from all class sessions prior to the date of registration. In the Day Division, no penalty is assessed for the first ten hours of

class absences in any one semester in all courses taken, but for each additional hour's absence a student's credit toward graduation will be diminished by $1/15$ of 1 semester-hour (absences incurred in courses which are dropped or failed, or in which the final examination is not permitted to be taken on account of excessive absences, will not be counted in computing this penalty). A student will not be permitted to take the final examination in a course from which he has been absent more than $1/4$ of the class-hours, regardless of the cause of such absences. In such case a failing grade (WF) is entered.

Absences from Quizzes. A student who fails to take a previously announced quiz may not continue the course unless excused by the Dean for good cause shown in writing (in advance if possible). If a student is excused from a quiz his grade in the course will be determined as though the quiz had not been scheduled.

Absences from Examinations. A student unable to take a final examination at the time scheduled, because of illness or other unavoidable cause must, as early as possible (in advance if practicable), notify the Dean in writing of such absence and the reason therefor. The Dean, in conference with the instructor, will pass upon the reason and notify the student of his decision. If the reason be found sufficient, the student may take the examination with the class when it is next given. For good cause, the Dean may authorize a special examination at a time to be fixed by the instructor.

GRADES AND CREDITS

The minimum passing grade is 60. The final grade in a course is based upon written examinations and other required written work. No final examination paper will be regraded or returned to the student. Re-examination is not authorized. A student who fails to pass a required subject may repeat the course but is not required to do so except where failure is due to dropping or being excluded from the course.

D Grades. D grades are between 60 and 69, both inclusive. The total of D-grade work which a student may count toward a law degree in any scholastic year (two semesters) or summer session shall not exceed $1/3$ of the total hours for which he is registered during the period involved. A student may, with permission of the Dean and the instructor, repeat a subject in which he has a final grade between 60 and 69, but by so doing waives all right to have the grade theretofore made in such subject counted toward his degree.

Method of Computing Averages. The grade in each course will be weighted in proportion to the semester-hours credit assigned to the course. In computing the average there will be included failures

from dropped courses and the grades from all other courses in which the student has taken the final examination or received a final grade, regardless of whether credit in a particular course is required to meet the minimum requirements for graduation. Where a course is repeated both grades will be entered in computing the overall average. Where the student receives a failing grade (WF) because of dropping or being excluded from a course, that grade will be entered as 50 in computing his average.

RESIDENCE

Day Division: A candidate for graduation must have been in residence for not less than six semesters (a summer session is equivalent to $\frac{2}{3}$ of a semester). To constitute residence in the Day Division the candidate must have been registered for not less than 10 semester-hours in a semester or for not less than 7 semester-hours in a summer session, and must have passed not less than 9 semester-hours in a semester or not less than 6 semester-hours in a summer session.

Evening Division: A candidate for graduation must have been in residence for not less than eight semesters (a summer session is equivalent to $\frac{2}{3}$ of a semester). To constitute residence in the Evening Division, the candidate must have been registered for and passed not less than 6 semester-hours in a semester or 4 semester-hours in a summer session.

If a student is registered for but fails to pass the minimum number of hours required for residence, he will be granted fractional residence credit in proportion to the amount of work passed.

Where a student transfers from one Division to the other, one semester's residence in the Evening Division will be considered as $\frac{3}{4}$ of a semester in the Day Division; and one semester's residence in the Day Division will be considered $\frac{4}{3}$ of a semester in the Evening Division.

ACADEMIC FAILURE AND PROBATION

In the following Regulation "semester" shall be construed to include a summer session of 10 or more weeks. For the method of computing grade averages see page 33.

Automatic Exclusion. Any student whose overall grade average at the end of the first two semesters in the Day Division, or of the first three semesters in the Evening Division, or at any time thereafter, fall below 65 shall be excluded automatically.

Probation. Any student whose overall grade average at the end of the first two semesters in the Day Division, or of the first three

semesters in the Evening Division, or at any time thereafter, falls below 70 will be excluded or placed on probation at the discretion of the faculty. Any student whose work in any semester is unsatisfactory may be placed on probation by faculty action.

Any probationary student whose current grade average in any semester falls below 68 shall be excluded automatically. Any probationary student whose current grade average in any semester falls below 70 will be excluded or continued on probation at the discretion of the faculty. A probationary student who raises his overall grade average to 70 or above will be removed from probation.

Readmission. A student dropped for scholastic deficiency will be excluded from the School of Law during the next succeeding semester, but may petition for readmission in any later semester. Petitions for readmission must state the cause or causes of the scholastic deficiency, and the steps taken or proposed to be taken to remove such causes. The faculty may deny such petition or grant such petition upon such conditions as it deems warranted in the individual case. Denial of a petition will be without prejudice to its renewal on other grounds, or for a later semester.

A student excluded for scholastic deficiency may, without re-entering the School of Law, apply for permission to retake the examination in any course in which his grade was below 70. If his request be approved, he will be permitted to take the examination when it is next regularly given and may base a petition for readmission upon the grades received upon those re-examinations. If the student is readmitted, he will be given credit for the courses in which he was re-examined, on the basis of the average of his original grade and the grade received upon re-examination.

DISCIPLINE

Students in the School of Law are subject to the general disciplinary regulations of the University, as well as the special regulations of the Faculty of the School of Law. The Faculty reserves the right to terminate the attendance of any student at any time, or to remove from the list of candidates for the degree the name of any student whom it may deem unworthy on account of neglect of study, incapacity for the law, or deficiency in conduct or character not in keeping with the standards of Southern Methodist University and of the legal profession. Any person who registers in the School agrees to this reserved right.

REQUIREMENTS FOR GRADUATION

All candidates for the degree of Bachelor of Laws must satisfy the following requirements:

1. Residence of 90 weeks in the Day Division or 120 weeks in the Evening Division. (As to what constitutes residence, see Administrative Rules and Regulations, page 34 *supra*.)

2. Seventy-six semester-hours' credit with an overall grade average of not less than 70 in the semesters or sessions in which the final 20 hours of work are taken. (For the method of computing averages, see Administrative Rules and Regulations, page 33 *supra*.)

3. All required courses must have been taken.

4. A candidate may offer toward the fulfilment of the stated requirements for the degree only those courses which were completed by him in this or another approved law school within the eight calendar years next preceding the intended date of graduation. In computing the eight-year period there shall not be included therein any period or periods between September 1, 1940, and June 30, 1947, in which the candidate was on active duty with any of the armed services of the United States, or any period in which the candidate was licensed and engaged in the active practice of law in this or another state.

5. The student's use of English must be satisfactory.

HONORS

Candidates for the LL.B. degree having the highest average grade, not to exceed ten per cent of the graduating class, may, by vote of the faculty, be awarded the degree, *cum laude*, *magna cum laude* or *summa cum laude*. No one shall be eligible for honors who shall have taken elsewhere more than one-third of the work offered for the degree. The average grade shall be based on work done in this School only; but to receive the degree with honors a transfer from another college must have at least a B average in law courses in the school previously attended.

For students who begin their law study after July 1, 1950, the resident study required for graduation will be six semesters and one summer session in the Day Division, or nine semesters in the Evening Division.

ADMISSION TO THE BAR

Admission to the bar in Texas is controlled by rules of the Supreme Court and examinations given by the State Board of Law Examiners in Austin.

To be eligible for these examinations, the student must be a citizen of Texas and of the United States, must have had two years (60 semester-hours) of college work or its equivalent at the time he began the study of law and must have pursued his law studies for a period of not less than 27 months in a full-time law school, or 36 months in a part-time law school. Two examinations are given each year, one beginning on the fourth Monday in February and the other on the second Monday in July. In 1949 a special examination will be given, beginning on the second Monday in October. For the course of study prescribed and the rules governing the examinations, address Secretary, Board of Law Examiners, Austin, Texas.

The curriculum of the School of Law substantially covers all the subjects on which the bar examinations are based.

The rules of the Supreme Court require that every person intending to study law in Texas shall, within 30 days after beginning such study, file with the Board of Law Examiners in Austin, a "declaration of intention to study law" showing his educational attainments and the completion of a preliminary character examination. A form for this purpose may be obtained by writing the Recorder, School of Law, Southern Methodist University.

STANDARDS OF THE AMERICAN BAR ASSOCIATION

The Council on Legal Education and Admissions to the Bar of the American Bar Association requests that attention be called to the Standards of the American Bar Association adopted in 1921 and recommended for enactment by all states. These Standards provide in effect that every candidate for admission to the bar, in addition to taking a public examination, shall give evidence of graduation from a law school which shall require at least two years of study in a college as a condition of admission, and three years of law study (or longer if not a full-time course), which shall have an adequate library and a sufficient number of teachers giving their entire time to the school to ensure actual personal acquaintance and influence with the whole student body, and which shall not be operated as a commercial enterprise.

DEGREES CONFERRED IN MAY, 1948

BACHELOR OF LAWS

Eddie Benson Becker	Reo Cleveland Knowles
Chester Elliott Blodget	B.S., East Texas State Teachers College
A.B., Duke University	Virgil Theodore Lester
William Lusk Bondurant	Sol Levin
David L. Boren	B.B.A., University of Texas
Billy Lee Brackeen	John Barrington Look, Jr.
B.B.A., Southern Methodist University	John Francis McCarthy
Gordon Russell Carpenter	B.B.A., Manhattan College (N.Y.C.)
B.S., North Texas State Teachers College	William Marcus McCarthy
M. L. Dickerson	B.B.A., University of Texas
B.A., Trinity University	John Cruse Magnier
William Dean Dunlap	Robert Mims
B.A., Texas Technological College	Richard Henry Munsterman
John Staples Estill, Jr.	Rayburn Marion Nall
B.B.A., Texas Christian University	B.A., University of Texas
Alford H. Flanagan	Jack Leon Prather
B.S., East Texas State Teachers College	B.S., A. & M. College of Texas
Russell Odelle Flowers	Bennis Gawain Ramsey
B.S., East Texas State Teachers College	B.S., Stephen F. Austin College
M.A., Southern Methodist University	Jesse Crawford Rickman
Clifton Douglas Forde, Jr.	B.A., University of Florida
B.A., Vanderbilt University	John Delroy Schneider
Thomas Rial Fox	Robert Gerald Storey, Jr.
Milton Pritchett Garner	B.A., University of Texas
B.S., North Texas State Teachers College	I.A. Harvard University
Ellison Frank Gerlach	Marcus F. Vasocu
Marion Hatch Gibbons	B.B.A., University of Texas
Joseph Jeremiah Gray	Charles R. Vickery, Jr. (cum laude)
B.A., B.S., Southern Methodist University	B.A., Texas Christian University
Edwin Lee Keller	James Franklin Williams (cum laude)
Noel Victor Kelly	John Ross Wilson
James H. King	B.B.A., Southern Methodist University
	David A. Witz
	Donald Earl Woodard
	B.A., Southern Methodist University

DEGREES CONFERRED IN AUGUST, 1948

BACHELOR OF LAWS

Lawrence Edward Ackels	John Price Koons
B.S., St. Edward's University	B.A., Southern Methodist University
Albert Edward Aikman (cum laude)	J. Walter Long
B.S., A. & M. College of Texas	James Franklin Moore
John Warren Benbow	B.A., University of Texas
Worley Newton Barnes	Hiram Louis Morrison
Kenneth Walter Bing	Leonard Randolph Murph
Frederick Milton Bruner	B.B.A., Southern Methodist University
B.A., Baylor University	William Henry Packer
John Lord Burke, Jr.	B.S., Kansas State College
Garland Lamar Carnes	John Colbert Peurifoy
Virginia Carr	B.B.A., Southern Methodist University
Oliver L. Clark	Allan Lay Poage
William Nathaniel Craig, Jr.	B.S., Sul Ross Teachers College
James O'Neil Faires	Alva Juanita Richey
B.S., East Texas State Teachers College	B.A., Southern Methodist University
Ernest Jack Green	Randall Cordell Riley
B.A., Texas Technological College	Alexander McQueen Rodgers
John Fox Holt	Warren Albert Roquet
B.A., University of Texas	B.B.A., University of Cincinnati
Edwin Powell Horner (cum laude)	Coy Constant Shadid
B.S., University of Oklahoma	Amylee Travis
William Bryan Jennings, Jr.	Joe Tunnell
B.A., Texas Christian University	B.S., North Texas State Teachers College
Raymond Louis Kneese	Joel Thomas Williams, Jr.
B.A., University of Texas	

DEGREES CONFERRED IN JANUARY, 1949

BACHELOR OF LAWS

Henry Marion Amlin B.S., North Texas State Teachers College	William Neil McKay B.A., East Texas State Teachers College
Middleton Lafayette Askew B.S., West Texas State Teachers College	Clovis Balford Morrison B.A., University of Texas
William Pinckney Barnes B.A., Southern Methodist University	John Thomas Morriss
Evan Hay Botting (cum laude)	Warren Paul New B.A., Texas Technological College
Tom Gwynn Cross	Jackson Brooks Osborne
Thomas Bacon Cuny, Jr. B.B.A., University of Texas	Walter Lewis Perryman, Jr. B.S., Georgia School of Technology
James Daniel Currie B.S., North Texas State Teachers College	William Kent Ratliff
John Carlisle DeHay, Jr. B.B.A., Southern Methodist University	Russell Theodore Sanborn
John Scott DeLee, Jr. B.A., Southern Methodist University	B.A., New Hampshire University
Harold Joseph Dollinger, Jr. James Tankersley Fitzpatrick B.B.A., Southern Methodist University	Susan Whitley Sessions B.A., Columbia University
Lionel Emile Gilly B.S., Southern Methodist University	Carroll Lee Shiffer
John Burch Hainen	Ewell Lee Smith B.B.A., Southern Methodist University
John Hopkins Hall	Francis Edwin Smith
Peggy Bell Harris B.S., University of Texas	Patsy Lorene Smith
David John Hundahl B.S., University of Tulsa	Walter Morris Spradley B.B.A., University of Alabama
William Andrews Hunter B.S., Southern Methodist University	Raymond Sullivan B.A., St. Edward's University
Clarence Elmer Jenkins	John Summerfield A.B., Southwestern University (Tennessee)
Pliny Mitchell Kelly	John Jerome Templin A.B., University of Illinois
Martina Hunt Langley	Julius Louis Turek B.S., St. John's University (New York)
Robert Sidney Leigh B.A., Rice Institute	James Glenn Turner
James Francis McCarthy B.B.A., University of Texas	Edmund Pendleton Van Zandt, Jr. (cum laude)
	B.A., University of Texas
	William Bennett Wright
	Horace Samuel Young
	B.B.A., Southern Methodist University

HONOR SOCIETY

ORDER OF THE WOOLSACK

(Elected from the above classes)

Albert Edward Aikman	Robert G. Storey, Jr.
Evan Hay Botting	Edmund P. Van Zandt, Jr.
Lionel Emile Gilly	Charles R. Vickery, Jr.
Edwin P. Horner	James F. Williams
William Kent Ratliff	John R. Wilson
Coy Constant Shadid	David A. Witz

ROSTER OF STUDENTS, 1948-1949

Abdo, J. R.	Dallas
Southern Methodist University	
Alexander, Wesley William, Jr.	Galveston
University of Texas	
Allen, Ira Lee	Dallas
University of Texas	
Southern Methodist University	
Amirkhan, Mirza	Dallas
Southern Methodist University	
Amlin, Henry Marion	Denton
B.S., North Texas State Teachers College	
Anderson, Richard Dale	Fairmont, Minn.
Hamline University, St. Paul	
Southern Methodist University	
Anderson, Wayne Kenneth	Fort Worth
Texas Christian University	
Arnold, Celia	Dallas
A.B., George Washington University	
Ashworth, Clyde Robert	Arlington
B.B.A., Southern Methodist University	
Askew, Middleton Lafayette	Amarillo
B.S., West Texas State Teachers College	
Aston, David	Farmersville
B.A., University of Texas	
Bagby, William Lee	Fort Worth
Southern Methodist University	
Baker, John Wesley	Kansas City, Mo.
University of Missouri	
Ball, Jack Gordon	Dallas
B.B.A., University of Texas	
Ball, Maurice Benton	Wichita Falls
B.B.A., Southern Methodist University	
Bane, Lee Strong	Dallas
Southern Methodist University	
Barfield, Stephen Francis	Sherman
Southern Methodist University	
Barnes, William Pinckney	Dallas
B.A., Southern Methodist University	
Basil, Vincent Macauley	Albany
U. S. Military Academy	
Southern Methodist University	
Bass, Orville Douglas	Dallas
B.A., Southern Methodist University	
Batson, Richard Eskew, Jr.	Dallas
Southern Methodist University	
Bayless, William B.	Dallas
B.S., A. & M. College of Texas	
Beale, Louis Ludwell	Dallas
Southern Methodist University	
Bergman, Herbert Alford	Savannah Beach, Ga.
B.I.E., Georgia School of Technology	
Berry, Doss Hickman, Jr.	Garland
University of Texas	
Southern Methodist University	
Blackburn, Wesley Travis	Dallas
University of Texas	
Blanchard, Horace J.	Dallas
Montana State, San Diego State,	
Texas Technological Colleges	
Boatman, James Dulaney, Jr.	Dallas
B.S., Southern Methodist University	
Bockoven, John Claude, Jr.	El Paso
Texas College of Mines	
Boles, Walter Elliott	Dallas
B.A., Southwestern University	
M.A., Ph.D., Vanderbilt University	
Booth, Shelton Wayne	Dallas
B.S., North Texas State Teachers College	
Botting, Evan Hay	Corpus Christi
University of Missouri	
Bowlin, John Kenneth	Hermleigh
Texas Technological College	
University of Colorado	

Bozman, William Richard	Wylie
B.B.A., Southern Methodist University	
Braecklein, William Oscar	Dallas
Southern Methodist University	
Breeding, Leon S.	Hillsboro
Southern Methodist University	
Breeding, Paul Revere	Hillsboro
Southern Methodist University	
Breeland, Albert Lynford	Dallas
Southern Methodist University	
Broderick, Michael Francis	Dallas
A.B., Fordham University	
Brown, Fred Robert	Dallas
Southern Methodist University	
Brown, Paul Hilpirt, Jr.	Dallas
Southern Methodist University	
Bryan, Orval Claude	Graham
Southern Methodist University	
Buell, Guy T.	Fort Worth
Texas Wesleyan College	
Bunn, Byron Franklin	Dallas
B.B.A., Southern Methodist University	
Burford, Archie Dean	Dallas
B.A., Stanford University	
Burt, Joseph Patrick	Fort Worth
Texas Christian University	
Busby, Howard Lester	Dallas
B.B.A., Tulane University	
M.B.A., Harvard Business School	
Byrom, James C.	Arlington
B.S., North Texas State Teachers College	
Cade, Eugene Alfred	Dallas
Southern Methodist University	
Calamia, Joseph Albert	El Paso
B.A., Texas College of Mines	
Caldwell, Robert Lee	Dallas
Southern Methodist University	
Calhoun, Thomas Martin	Dallas
B.B.A., Southern Methodist University	
Cameron, William Sims	McKinney
B.S., A. & M. College of Texas	
Campbell, Donald Royse	Fort Worth
B.A., University of Pittsburgh	
Campbell, Edward Everett	Jackson, Ohio
Ohio State University	
Capers, Robert Addison	Dallas
Southern Methodist University	
Carlisle, Thomas Flowers	Dallas
B.S., Southern Methodist University	
Carlson, Donald Walter	Minot, North Dakota
Southern Methodist University	
Carlson, Landon Theodore	Dallas
University of Michigan	
Carp, Robert Mason	Dallas
Southern Methodist University	
Carr, Millard Fillmore	Dallas
Southern Methodist University	
Cathey, Hollis	Greenville
B.A., University of Texas	
Chamberlain, Jerome Vize, Jr.	Dallas
Southern Methodist University	
Chapel, Harold Wayne	Dallas
A.B., Southern Methodist University	
Chapman, Harman E.	Portales, New Mexico
Eastern New Mexico College	
Chew, Wellington Y.	El Paso
A. & M. College of Texas	
Texas College of Mines	
Clark, John Edgar	Dallas
B.B.A., Southern Methodist University	
Cobb, Berry Benson	Dallas
B.A., Austin College	
M.A., Southern Methodist University	
Cober, Walter A.	Dallas
B.S., Marshall College	

Cokerell, Garth	Athens
B.A., North Texas State Teachers College	
Coghlan, Howard P.	Longview
A. & M. College of Texas	
Coker, Joseph Bishop	Dallas
Southern Methodist University	
Coleman, Billy John	Denton
B.S., North Texas State Teachers College	
Coleman, Walter Harvey, Jr.	Dallas
Southern Methodist University	
Comer, William Deryl	Dallas
B.B.A., University of Texas	
Condit, Maxine Elliott	Neoga, Illinois
Northwestern University	
Southern Methodist University	
Cook, Murray Phillip	Kilgore
Southern Methodist University	
Coons, Robert Wesley	Minot, North Dakota
University of North Dakota	
Cornelius, Harold Dickson	Commerce
B.S., East Texas State Teachers College	
Corry, Huey Todd	Dallas
B.B.A., Southern Methodist University	
Covanes, John Nicholas	Fort Worth
B.S., Texas Christian University	
Cowley, Leonard Merwyn	Dallas
A.B., University of Nebraska	
Cox, O'Byrne	Dallas
Southern Methodist University	
Cox, William Roy	Dallas
B.A., M.A., Southern Methodist University	
Crawford, John Freeman	McKinney
B.S., East Texas State Teachers College	
Criswell, Marion Edward	Ackerly
B.S., McMurry College	
Cross, Tom G.	Dallas
Sul Ross State Teachers College	
Crouch, Douglas A.	Denton
B.A., North Texas State Teachers College	
Crow, Alexander	Dallas
Texas College of Mines	
Culver, Barbara Green	Dallas
B.A., North Texas State Teachers College	
Culver, John Roland	Dallas
Texas Technological College	
Cuny, Thomas Bacon, Jr.	Hempstead
B.B.A., University of Texas	
Currie, James Daniel	Dallas
B.S., North Texas State Teachers College	
Curtis, Victor Robert	Dallas
B.A., University of Texas	
Dalonas, Harry George	Wichita Falls
Hardin College	
Daugherty, Samuel Edwin	Dallas
Southern Methodist University	
Davis, Alfred Webb, Jr.	Wichita Falls
B.S., A. & M. College of Texas	
Davis, Billy Alton	Baird
B.A., Hardin-Simmons University	
Davis, Clyde Lamar, Jr.	Dallas
A. & M. College of Texas	
Southern Methodist University	
Davis, Francis Leonard	Dallas
B.S., Southern Methodist University	
Davis, Robert Houston, Jr.	Dallas
Southern Methodist University	
Davis, William John	Palestine
Sam Houston State Teachers College	
Davis, William Johnson	Dallas
B.S., University of Colorado	
Day, James Elbert, Jr.	Dallas
University of Texas	
Southern Methodist University	
DeAcutis, Orlando	New York City, N. Y.
B.B.E., Pratt Institute	

Deal, Charles Woodrow	Dallas
Southern Methodist University	
DeHay, John Carlisle, Jr.	Dallas
University of Texas	
DeLee, John Scott, Jr.	Dallas
B.A., Southern Methodist University	
DeVoss, Hugh Varlen	Dallas
B.B.A., University of Texas	
Dickerson, James Thomas	Lexington, Tennessee
Southern Methodist University	
Dillahunt, Benjamin Patrick	Kilgore
B.B.A., Southern Methodist University	
Dimon, Harold Charles	Dallas
B.S., Kansas State Teachers College	
Dollinger, Harold Joseph, Jr.	Dallas
Southern Methodist University	
Doom, Everton Leroy	Fort Worth
B.S., University of Kansas	
Dorman, William Thomas	Fort Worth
Texas Christian University	
Dougherty, Harry James, Jr.	Dallas
B.S., University of Oklahoma	
Dowell, James Greer	McKinney
B.A., Southern Methodist University	
Droby, Costine Alfred	Palestine
Southern Methodist University	
Dyer, Ray	Milford
B.S., A. & M. College of Texas	
Earnest, Jack Edward	Dallas
B.B.A., Southern Methodist University	
Edmunds, Howard Walter	Dallas
Southern Methodist University	
Edwards, Lillian Brown	Dallas
B. S., Southern Methodist University	
Ellis, Joseph Kirby, Jr.	Fort Worth
B.A., Texas Christian University	
Ellsworth, Donald Phillips	Dallas
B.B.A., Southern Methodist University	
Enochs, Isaac C., Jr.	Lubbock
Texas Technological College	
Estes, Burgess Henson	Dallas
B.S., East Texas State Teachers College	
M.A., Southern Methodist University	
Ewart, John David	Muskogee, Oklahoma
Northeastern State College (Oklahoma)	
Faine, John Alvah	Columbus, Ohio
University of Oklahoma	
Miami University	
Faris, Francis Whitley	Dallas
B.B.A., Southern Methodist University	
Farmer, John Grant	Dallas
Southern Methodist University	
Farr, Daniel Henry	Waco
B.A., Southern Methodist University	
Farr, Sydney Lavelle	Dallas
Louisiana State University	
Feild, Julian Webster	Dallas
Southern Methodist University	
Ferguson, Larry Ford	Dallas
B.S., A. & M. College of Texas	
Finch, Ralph Emerson	Tyler
Tyler College	
Fisk, Bradley Evans	El Paso
Texas College of Mines	
Fitzpatrick, James Tankersley	Dallas
B.B.A., Southern Methodist University	
Flint, Melvin Colby	Maplewood, Missouri
B.S., Missouri School of Mines	
Forbis, John T.	Wellington
Southern Methodist University	
Force, James Stanley	Dallas
Southern Methodist University	
Ford, Charles Lawrence	Dallas
Southern Methodist University	
Ford, Robert B.	Houston
Southern Methodist University	

Fowler, Clarence Preston	Dallas
Southern Methodist University	
Fowler, Horace Clayton	Colmesneil
University of Texas	
Fowler, Leon Wayland	Tyler
Rice Institute	
Southern Methodist University	
Fults, Robert Calhoun	Deweyville
B.B.A., Southern Methodist University	
Gaffney, William Grant	New Orleans, Louisiana
Southern Methodist University	
Galleher, Ludwig Phillipson	Dallas
Southern Methodist University	
Galvan, Robert John	El Paso
Texas College of Mines	
Oklahoma City University	
Gamble, James Denton	Fort Worth
B.S., West Texas State Teachers College	
Gandy, Dean Murray	Dallas
B.B.A., Southern Methodist University	
Gann, Elizabeth Elvira	Arlington
University of Texas	
Garland, Herman Mathews	Dallas
B.S., Southern Methodist University	
Gibbons, Patrick B.	Dallas
B.S., A. & M. College of Texas	
Gibbs, Daniel Payne	Arlington
Texas Christian University	
Gibson, William, Jr.	Dallas
B.B.A., Southern Methodist University	
Gilly, Lionel E.	Dallas
B.S., Southern Methodist University	
Granville, James Benjamin, Jr.	Dallas
B.B.A., University of Texas	
Gray, Jack William	Denton
B.S., North Texas State Teachers College	
Green, Herbert Tilford, Jr.	Dallas
B.B.A., Southern Methodist University	
Green, Lawrence Robert	Dallas
Southern Methodist University	
Green, Robert Clinton	Fort Worth
Texas Christian University	
Griffin, George Edwin, Jr.	Dallas
B.B.A., Southern Methodist University	
Griggs, Truman Lawayne	Manchester
Paris College	
Grimes, J. A.	Kaufman
Tulane University	
Griswold, Herbert Alan	Dallas
North Texas Agricultural College	
Grossnickle, Dean Vincent	Dallas
B.B.A., University of Texas	
Hackler, Leslie Clem, Jr.	Dallas
B.B.A., Southern Methodist University	
Haid, Donald J.	Dallas
University of Manitoba	
Hainen, John Burtch	DeQueen, Arkansas
University of Texas	
Hall, John Hopkins	Dallas
University of Texas	
Hall, Ralph Moody	Rockwall
Southern Methodist University	
Hall, Thomas Lee	Dallas
Southern Methodist University	
Hall, William King	Dallas
B.A., University of California	
Halliburton, Roy Wade	Gilmer
University of Texas	
Southern Methodist University	
Hand, James Henry	Dallas
Kansas State University	
Hankins, John Bedford	Dallas
B.S., Southwset Texas Teachers College	
Hanna, Wilson Armstrong	Rusk
Texas Christian University	

Harless, Fred Stapel	Dallas
Southern Methodist University	
Harrell, Charles Stanford	Okmulgee, Oklahoma
Southern Methodist University	
Harris, Peggy Bell	Dallas
B.S., University of Texas	
Harris, Ed Jerome	Dallas
L.L.B., University of Wisconsin	
Harris, Vincent Wood	Webb City, Oklahoma
Northeastern State College (Oklahoma)	
Hartley, Walter George, Jr.	Dallas
Tulane University	
Hassell, Glen O.	Dallas
Hassell, Leonard Reuben	Palestine
B.B.A., M.B.A., University of Texas	
Hatridge, Irvin Clifford	Corpus Christi
Southern Methodist University	
Hearrean, Richard Taylor	Kilgore
Southern Methodist University	
Hendricks, Robert Ryan	Farmersville
Southern Methodist University	
Hendricks, Stuart Franklin	Fort Worth
Texas Christian University	
Henry, Robert Edmond	Tyler
Southern Methodist University	
Henson, Calvin J., Jr.	Dallas
B.B.A., Texas Christian University	
Herring, Grover Cleveland, Jr.	Dallas
Southern Methodist University	
Hertz, Jack	Dallas
Southern Methodist University	
Hester, Lawrence William	Flint, Michigan
A.B., University of Michigan	
Hill, Joe McFarland	Dallas
Southern Methodist University	
Hill, Richard Dean	Amarillo
B.A., A. & M. College of Texas	
Hincheliffe, Marvin Denzil	Dallas
B.S., Southern Methodist University	
Holder, Calvin Wayne	Freeport
Southern Methodist University	
Holland, Edward Ransome	Dallas
Southern Methodist University	
Hood, John Curtis	Borger
B.A., North Texas State Teachers College	
Hopkins, Arthur Paschal	Dallas
Southern Methodist University	
Hopkins, Frank Ira	Dallas
Southern Methodist University	
Hopkins, Harry Watt	Weatherford
A. & M. College of Texas	
Houston, Horace Benjamin, Jr.	Dallas
North Texas Agricultural College	
Howard, Hoyt Dickey	McKinney
B.S., Southwestern State College (Oklahoma)	
Howell, David William	Pine Bluff, Arkansas
Southern Methodist University	
Hughes, Henry DeHart, Jr.	Dallas
B.B.A., Southern Methodist University	
Hughes, James William	Dallas
B.B.A., Southern Methodist University	
Hughes, Robert Higgins	Dallas
Southern Methodist University	
Hultgren, James Jackson	Lynn Center, Illinois
B.A., Augustana College (Illinois)	
Hundahl, David John	Dallas
B.S., University of Tulsa	
Hunter, William Andrews	Dallas
B.S., Southern Methodist University	
Hutson, Albert J.	Groveton
B.S., Sam Houston State Teachers College	
Hyun, John K. H.	Hugo, Oklahoma
A.B., Whittier College (California)	
Irish, Kenneth R.	Dallas
B.A., M.A., Southern Methodist University	

Jackson, Gilbert L.	Fort Worth
B.S., Texas Christian University	
Jackson, Reuben Benjamin	Irving
Texas Technological College	
Jenkins, Clarence Elmer	Dallas
Freed Hardeman College (Tennessee)	
Jericho, Eugene	Dallas
University of Missouri	
Johanson, Richard Claude	Dallas
B.B.A., Southern Methodist University	
Johnson, Carl Martin	Fort Worth
Texas Christian University	
Johnson, David Arthur	Dallas
B.B.A., Southern Methodist University	
Johnson, Richard Earl	Fort Worth
Southern Methodist University	
Johnson, Wyndall Rudolph	Tillar, Arkansas
Southern Methodist University	
Jones, Alfred Lewis	Dallas
B.A., Southern Methodist University	
Jones, Shannon, Jr.	Kaufman
B.A., A. & M. College of Texas	
Jones, Stanley Adair	Oklahoma City, Oklahoma
Oklahoma City University	
Keefe, Edgar S.	Dallas
B.A., M.A., University of Texas	
Keel, Paul Revere	Dallas
Southern Methodist University	
Keller, William Leonard	Dallas
Southern Methodist University	
Kenyon, Thomas Gene	Lawton, Oklahoma
Southern Methodist University	
Kerin, James Paul	Dallas
B.S., Southern Methodist University	
Kerin, Paul A.	Dallas
B.S., Duquesne University	
Kerr, Edward Niebur	Dallas
B.S., University of West Virginia	
Kimbrough, Arch Park	Dallas
B.S., United States Military Academy	
Kincaid, John Wilson, Jr.	Dallas
Southern Methodist University	
King, Jack Martin	Tyler
B.B.A., Southern Methodist University	
Kirk, James Ralph	Dallas
Southern Methodist University	
Kiser, Frank Bates, Jr.	Mason
Kansas State University	
Klein, Arthur P.	Dallas
B.B.A., College of the City of New York	
Koonce, Robert Carroll	Dallas
Southern Methodist University	
Kostos, Theodore Michael	New York City
College of the City of New York	
Kyle, Henry Harrison	Kingston, Tennessee
B.B.A., Southern Methodist University	
Lachman, Gerson Herbert	Dallas
B.B.A., College of the City of New York	
Lawrence, Francis Lee	Tyler
Texas Christian University	
Lawrence, William Dewey, Jr.	Tyler
B.B.A., University of Texas	
Leake, Loney Lott	Dallas
Southern Methodist University	
Lee, Dan Henry, Jr.	Dallas
B.A., University of Texas	
Leigh, Robert Sidney	Dallas
B.A., Rice Institute	
Levy, Benjamin Grant	New York City
College of the City of New York	
Ley, Lawrence F.	Glouster, Ohio
B.S., Ohio State University	
Lindsey, Hiram Edward, Jr.	Atlanta, Georgia
B.S., Georgia Technological College	

Lindsey, Homer Darrell	Dallas
Southern Methodist University	
Linstead, David Lloyd	Dallas
Principia University	
Livers, George Lee	Marshall
Southwest Louisiana Institute	
Long, Theodore Franklin	Fort Worth
Texas Christian University	
Look, John Barrington	Dallas
Southern Methodist University	
Lovell, James Reed	Ashtola
Southern Methodist University	
Lynch, Leslie O'Dell	Fort Worth
Texas Christian University	
Magee, Cecil Gerald	Dallas
Southern Methodist University	
Magee, Walter Henry	Dallas
Southern Methodist University	
Maher, Edward Nicholas, Jr.	Dallas
B.A., A. & M. College of Texas	
Manley, Darrell F.	Harlingen
B.S., A. & M. College of Texas	
Marble, John Dexter	Dallas
B.S., Bowdoin College	
Marchus, David E.	Dallas
B.S., University of San Francisco	
Marshall, Robert Lyle	Dallas
B.B.A., Southern Methodist University	
Martin, Emmor Graham	Dallas
B.S., U. S. Military Academy	
Martin, Horace Chilton	Winnsboro
Southern Methodist University	
Martin, Wilfrid James	Chicago, Illinois
B.A., Aurora College (Illinois)	
Mathews, Theodore William	Tulsa, Oklahoma
B.S., Kansas State Technological College	
M.A., University of Chicago	
Ph.D., University of Iowa	
Mathison, Don Howard	Woodville, Wisconsin
Southern Methodist University	
Maurstad, Duane Virgil	Dallas
B.A., Southern Methodist University	
Maxfield, John Frank	Pittsburgh, Pa.
University of Pittsburgh (Pennsylvania)	
May, John Edward	Dallas
Southern Methodist University	
Mayer, James Pettigrew	Alto Loma
Southern Methodist University	
Mays, Charles	Fort Worth
B.A., Texas Christian University	
Mead, John Jacob, Jr.	Dallas
Southern Methodist University	
Merolla, Arthur Michael	Providence, R. I.
B.A., Southwestern State University	
Miller, David Thomas, Jr.	Fort Worth
Texas Wesleyan College	
Miller, Meryl Mankin	Fort Worth
Texas Christian University	
Mitchell, James Lee	Houston
Southern Methodist University	
Mitchell, Lee	Dallas
Southern Methodist University	
Mitchell, Ollie H., Jr.	Dallas
Southern Methodist University	
Mittleman, Kenneth C.	Paterson, New York
Southern Methodist University	
Mitziga, George	Chicago, Illinois
B.S., University of Illinois	
Miville, Robert Edward	McKinney
Rice Institute	
Monen, Daniel Joseph	Omaha, Nebraska
Creighton University	
Mongaras, Francisco Gonzales	Dallas
Southern Methodist University	
Moon, Daniel D. S.	Wahiawa, T. H.
B.S., University of Hawaii	

Moore, Edwin Madison	Wright City, Oklahoma
Tulane University	
Moore, Orvis Samuel	Greenville
University of Texas	
Moore, William Lee, Jr.	Plano
B.B.A., Southern Methodist University	
Morgan, Minor Latham	Dallas
Florida State University	
Morrison, William E.	Dallas
M.A., Southern Methodist University	
Morris, John Thomas	Beaumont
Lamar College	
Morrow, Elbert Monroe	Fort Worth
B.S., Texas Christian University	
Morton, Earl David	Fort Worth
Marquette University	
Moughon, Sidney Rex	Gilmer
Southern Methodist University	
Mueller, Harold Albert	Dallas
Southern Methodist University	
Mulkey, James Henry	Ennis
Murray, Charles Joseph	Fort Worth
Texas Christian University	
Musgrave, Richard Franklin	San Saba
Southern Methodist University	
Myers, Mark McQuinn	Dallas
B.S., Indiana University	
McBride, Walter Lee, Jr.	Dallas
A. & M. College of Texas	
McCarthy, John Francis	Dallas
B.B.A., Manhattan College	
McDonald, Harry Eugene	Eastland
B.S., A. & M. College of Texas	
McDougal, Francis Irvin	Floresville
Southern Methodist University	
McFarland, John Allen	Ladonia
University of Texas	
McGee, John Willis	St. Louis, Mo.
B.S., University of Missouri	
McGloin, Gilbert James	Dallas
Southern Methodist University	
McKee, John Winn	Lake Charles, Louisiana
B.A., Rice Institute	
McKenzie, William Allen	Dallas
B.S., A. & M. College of Texas	
MacMaster, Theodore Palmer	Dallas
University of Texas	
McMinn, Charles Richard	Fort Worth
B.A., Texas Christian University	
McNees, Edwin Donald	Dallas
University of North Carolina	
McWhorter, Weldon Randolph	Aledo
University of Denver	
Nagler, Joe John	Dallas
B.A., Dartmouth College	
Nance, Dwight Jefferson	Amarillo
Southern Methodist University	
Nance, Ila May	Dallas
A.B., Texas Christian University	
Nance, Joseph Turner	Dallas
Southern Methodist University	
Neale, David Cochran	Dallas
Southern Methodist University	
Nelson, Stewart LeRoy	Houston
University of Houston	
Nettleton, Gordon	Dallas
B.S., Southern Methodist University	
New, Warren Paul	Skellytown
B.A., Texas Technological College	
Nickerson, Jesse Lee	Grand Prairie
A.B., Central College (Mo.)	
Norsworthy, Clarence Lamar	Dallas
Yale University	
Southern Methodist University	
O'Connor, Robert Edward	Omaha, Nebraska
Creighton University	

Roster of Students

49

Odeneal, William Clyde, Jr.	Dallas
B.A., Rice Institute	
Oehler, Chester Alfred	Dallas
B.S., M.A., Southwestern State Teachers College	
Oliphant, Max Dean	Italy
B.B.A., Southwestern University	
Parker, Clyde Keith	Raymondville
Southern Methodist University	
Parker, Glenn George	Dallas
Southern Methodist University	
Parkhill, Edgar Weldon	Gainesville
Southern Methodist University	
Parr, Lewis Clinton	Irving
Southern Methodist University	
Parum, Louis Burns	Frost
B.B.A., Southern Methodist University	
Patterson, A. W., Jr.	Dallas
B.B.A., Southern Methodist University	
Patterson, Harold Lee, Jr.	Dallas
B.B.A., Southern Methodist University	
Paxton, James Robert	Elkhart
B.B.A., Baylor University	
Payne, Robert Benson	Dallas
Southern Methodist University	
Payne, Robert Lewis	Port Arthur
East Texas State Teachers College	
Penico, Frank A., Jr.	Philadelphia, Pennsylvania
B.S., University of Pennsylvania	
Pennington, Thomas Benjamin	Abilene
Hardin-Simmons University	
Perches, Albert Bernard	El Paso
East Central State College (Oklahoma)	
Perretta, Frank Paul, Jr.	Dallas
Southern Methodist University	
Perrin, Taylor O., Jr.	Dallas
B.A., Austin College	
Perry, William Hicks, Jr.	Dallas
Southern Methodist University	
Perryman, Walter Lewis, Jr.	Dallas
B.S., Georgia School of Technology	
Peters, Daniel P.	Fort Worth
Texas Christian University	
Pettigrew, Samuel Wayne	Dallas
Southern Methodist University	
Pickard, James Newton	Dallas
B.B.A., Southern Methodist University	
Polk, Jesse B.	Athens
B.S., East Texas State Teachers College	
Pollock, Ray Lusk	Cisco
B.B.A., University of Texas	
Porth, Roland Walter	Dallas
B.B.A., Southern Methodist University	
M.B.A., Northwestern University	
Powell, John Key	Dallas
University of Alabama	
Prestridge, Robert Paul	San Antonio
A. & M. College of Texas	
Price, William Harold	Fort Worth
Texas Christian University	
Pritchard, William Augustus	Oakland, Mississippi
Southern Methodist University	
Pusateri, Joseph Charles	Fort Worth
B.S., University of Buffalo	
Pye, Allen Edward	El Paso
Southwestern University	
Raggio, Louise Ballerstedt	Dallas
B.A., University of Texas	
Rambin, James C.	Port Arthur
B.S., Centenary (La.)	
Randle, Joe Lou	Gordon, Arkansas
Louisiana Polytechnic Institute	
Ratliff, William Kent	San Angelo
University of Texas	
Rector, Harold Clifford	Independence, Kentucky
B.S., University of Kentucky	

Redman, Curran Cole	Fort Worth
Texas Christian University	
Redman, David Divine, Jr.	Fort Worth
Southern Methodist University	
Reese, Wilson	Royse City
Southern Methodist University	
Rey, Joseph Joaquin	El Paso
University of Washington	
Reynolds, Charles Loyd	Dallas
Southern Methodist University	
Richards, David Carl	Dallas
B.S., University of Utah	
Richards, William Louis	Dallas
Southern Methodist University	
Richardson, John Milton	Dallas
Southern Methodist University	
Robertson, Richard Carden	Tullahoma, Tennessee
University of Tennessee	
Robicheaux, Robert Gabriel	Port Arthur
Creighton University	
Rogers, Lyman David	Dallas
Rice Institute	
Ross, Ralph Louis	Dallas
B.B.A., Southern Methodist University	
Rough, Lawrence Edward	Dallas
B.A., Southern Methodist University	
Rowlinson, Harry Gilson	Clayton, Delaware
B.A., University of Delaware	
Roy, Frank Beverly	Watertown, Tennessee
B.S., University of Tennessee	
Rudolph, Charles William	Dallas
B.A., Duke University	
Russell, Rayford B.	Stephenville
John Tarleton College	
Russome, Jack Morgan	Sherman
B.S., Austin College	
Sample, Joe Thomas	Dallas
A. & M. College of Texas	
Sanderford, Jack Locke	Dallas
B.B.A., University of Texas	
Sandoloski, Sandy Moise	Dallas
Southern Methodist University	
Sanford, Robert Russell	Sherman
Austin College	
Schauer, Hilbert	Dallas
Southern Methodist University	
Scheffey, Merl Harrison	Dallas
Temple University	
Schley, Peter Alfred	Dallas
B.S., Rice Institute	
Scott, Ralph Eugene, Jr.	Dallas
B.S., University of Pennsylvania	
LL.B., Fordham University	
Scott, Randolph Eanes	Dallas
B.B.A., North Texas State Teachers College	
Seltzer, William Robert	Fort Worth
B.A., Texas Christian University	
Seyfarth, John Wesley	Hamilton, Missouri
Central College (Missouri)	
Shaver, William Richard	Rochester
Southern Methodist University	
Shaw, Rodrick Lucian	Olton
B.A., Texas Technological College	
Shaw, Truxton	Dallas
B.S., Southern Methodist University	
Shaw, U. H.	Fort Worth
B.S., Southern Methodist University	
Shelton, Dowlen	Dallas
B.A., Rice Institute	
Shelton, Earl	Dallas
B.S., LL.B., University of Texas	
Sherrill, Knox William	Dallas
LL.B., University of Texas	
Shiffer, Carroll Lee	Texarkana
Texarkana College	

Roster of Students

51

Sindlinger, William Wayne	Waterloo, Iowa
B.A., State University of Iowa	
Sisseraon, Charles Hutcheson	Weatherford
B.B.A., Southwestern University	
Skelton, Marvin Lee	Dallas
B.S., Southern Methodist University	
Smellage, William Calvin	Dallas
B.A., Rice Institute	
Smith, Ewell Lee, Jr.	Dallas
B.B.A., Southern Methodist University	
Smith, F. Edwin	Dallas
Kansas State University	
Smith, Oran Floyd	Cleburne
Texas Christian University	
Smith, Patsy Lorene	Ralls
Texas Technological College	
Smith, Wayne Stanley	Villisca, Iowa
B.S., Aurora College (Illinois)	
Sorrells, Charles Clayton	Dallas
Southern Methodist University	
Spain, Garvis	Farmersville
Southern Methodist University	
Spradley, Walter Morris	Dallas
B.B.A., University of Alabama	
Stafford, James McClatchy	Dallas
B.B.A., Southern Methodist University	
Stana, Raymond William	Kilgore
Kilgore College	
Stanford, Vactor Halbert	Dallas
B.B.A., Southern Methodist University	
Steere, Charles Hanna	Dallas
B.A., Wabash College (Indiana)	
Steger, Hugh Lynn	Dallas
B.B.A., LL.B., University of Texas	
Steger, William Merritt	Dallas
Southern Methodist University	
Stinson, Robert Horace, Jr.	Cedar Hill
University of Texas	
Storey Charles Porter	Dallas
B.A., LL.B., University of Texas	
Sullivan, Elmer Dudley	Dallas
Southern Methodist University	
Sumner, Benjamin Montgomery	Dallas
B.B.A., Southern Methodist University	
Tabor, Warren Gene	Lubbock
B.B.A., Texas Technological College	
Teague, Joe Warren	Paris
Paris College	
Templin, John Jerome	Peoria, Illinois
A.B., University of Illinois	
Terry, Thomas Morris	Dallas
B.A., Southern Methodist University	
Tessmer, Charles William	Dallas
B.A., Southern Methodist University	
Thomas, Bill Gene	Dallas
Southern Methodist University	
Thomas, David Hanley	Dallas
Southern Methodist University	
Thomas, Lovick Pierce	Dallas
B.A., Vanderbilt University	
Thomas, Richard Lanier	Dallas
B.B.A., Southern Methodist University	
Thompson, George Collins, Jr.	Arlington
Southern Methodist University	
Thorp, Paul M.	Dallas
B.S., Southern Methodist University	
Threadgill, Lacellas	Dallas
B.A., Trinity University	
Townsend, John F.	Dallas
B.S., University of Denver	
Tresp, Joseph Leo	Dallas
Southern Methodist University	
Turek, Julius Lewis	Brooklyn, New York
B.S., St. John's University (New York)	
Tynes, Jack Wofford	Mabank
B.A., A. & M. College of Texas	

Valderas, Harold Louis	Jamaica, New York
Southern Methodist University	
Vance, Thomas Lee	Fort Worth
Texas Christian University	
Van Zandt, Edmund Pendleton, Jr.	Dallas
B.A., University of Texas	
Vaughan, Eldon Raymond	Dallas
Southern Methodist University	
Vermillion, Jacob Fulkerson	Rusk
Southern Methodist University	
Vial, Robert Gray	Indianapolis, Indiana
B.A., University of Michigan	
Wagenhauser, John Frank	Dallas
B.S., A. & M. College of Texas	
Walker, George Gamble	Fort Worth
Southern Methodist University	
Walker, Orville Calvin	Dallas
A.B., University of Texas	
LL.B., Chicago University	
Wall, Irvin	Amarillo
University of Texas	
Walters, Elbert Hall	Port Neches
Southern Methodist University	
Watkins, Harmon Luther	Dallas
B.S., LL.B., Southern Methodist University	
LL.M., Georgetown University	
Watson, Elmer Luther, Jr.	Dallas
University of Texas	
Watson, George Lee	Dallas
Southern Methodist University	
Watson, Horace Burton	Charlotte
Southern Methodist University	
Wattner, Victor Emanuel	Canton
B.S., North Texas State Teachers College	
Weatherford, Robert Orr	Ferris
Southern Methodist University	
Weaver, A. G.	Dallas
B.A., B.B.A., Baylor University	
Weaver, Charles Francis	Dallas
Southern Methodist University	
Weaver, Robert Turner	Fort Worth
B.B.A., Texas Christian University	
Whitehurst, James Clifford	Fort Worth
Texas Christian University	
Widener, James Forrest	Dallas
B.B.A., Southern Methodist University	
Wilcox, Jordan Lee	Freeport
B.B.A., Sam Houston State Teachers College	
Williams, Carey R.	Dallas
A.B., Swarthmore College	
Williams, Dale Archer	Amarillo
University of Texas	
Williams, Neil, Jr.	Bonham
Southern Methodist University	
Williams, Raymond Aubrey	Dallas
Southern Methodist University	
Williams, Robert Loren	Moran
Texas Christian University	
Williams, Thomas Reese	Buffalo, New York
B.S., University of Pennsylvania	
LL.B., Harvard University	
Wilson, Arthur Philip	Dallas
Southern Methodist University	
Wilson, Earl Kenneth	Dallas
Southern Methodist University	
Wilson, Edmund Allenby	Dallas
Southern Methodist University	
Wilson, Robert Lloyd	Wichita Falls
Hardin College	
Wise, Henry Erle	Dallas
Southern Methodist University	
Wofford, Clinton Jefferson, Jr.	Dallas
Southern Methodist University	
Wolfe, Carolyn Lenore	Dallas
B.A., Southern Methodist University	

Wood, Helen Rumbach	Littlefield
B.A., B.B.A., University of Texas	
Woodgate, Cecil LeRoy	Dallas
B.S., University of California	
Woodlock, Frederick Lawrence, Jr.	Dallas
B.S., Harvard University	
Woods, Harry Bradford	Dallas
Southern Methodist University	
Woolsey, Robert Wallace	Corpus Christi
B.A., Southern Methodist University	
Wortham, Charles Aubrey	Dallas
College of the City of New York	
Wright, Billy Butts	Cisco
Washington University	
Wright, James Thomas	Dallas
Virginia Polytechnic Institute	
Wright, Robert Clements	Georgetown
B.B.A., Southwestern University	
Wright, Robert James	Dallas
B.A., Rice Institute	
Wright, Robert Lee	Fort Worth
B.A., Texas Christian University	
Wright, William Bennett	Dallas
Texas Christian University	
Wynne, Bedford Shelmire	Dallas
University of Texas	
Young, Cloyd D.	Linden
B.S., East Texas State Teachers College	
Young, Horace Samuel	Stamford
B.B.A., Southern Methodist University	
Yontz, Charles Allen	Dallas
Georgetown University	
LL.B., National University	

INSTITUTIONS REPRESENTED IN STUDENT BODY

FALL AND SPRING SEMESTERS, 1948-1949

Agricultural and Mechanical College of Texas	20	Southwest Texas State Teachers College	1
Augustana College (Illinois)	1	Stanford University	1
Aurora College (Illinois)	1	St. Johns University (New York)	1
Austin College	4	Sul Ross State Teachers College	1
Baylor University	2	Swarthmore College	1
Bowdoin College	1	Temple University	1
Central College of Missouri	2	Texarkana College	1
College of the City of New York	5	Texas College of Mines and Metallurgy	6
Creighton University	3	Texas Christian University	31
Centenary College	1	Texas Technological College	9
Dartmouth College	1	Texas Wesleyan College	2
Duke University	1	Trinity University	1
Duquesne University	1	Tulane University	4
East Central State College (Okla.)	1	Tulsa University	1
Eastern New Mexico College	1	Tyler College	1
East Texas State Teachers College	6	United States Military Academy	3
Florida State University	1	University of Alabama	2
Fordham University	2	University of Buffalo	1
Freed Hardeman College (Tenn.)	1	University of California	2
Georgetown University	2	University of Chicago	2
Georgia School of Technology	3	University of Colorado	2
Hamline University (Minnesota)	1	University of Delaware	1
Hardin College	2	University of Denver	2
Hardin-Simmons University	2	University of Hawaii	1
Harvard University	4	University of Houston	1
John Tarleton College	1	University of Illinois	2
Kansas State Teachers College	1	University of Indiana	1
Kansas State College	4	University of Iowa	2
Kilgore College	1	University of Kansas	1
Lamar College	1	University of Kentucky	1
Louisiana Polytechnic Institute	1	University of Manitoba	1
Louisiana State University	1	University of Michigan	3
Manhattan College	1	University of Missouri	4
Marshall College	1	University of Nebraska	1
McMurry College	1	University of North Carolina	1
Marquette University	1	University of North Dakota	1
Miami University	1	University of Oklahoma	2
Missouri School of Mines	1	University of Pennsylvania	3
National University	1	University of Pittsburgh	2
North Eastern State College (Okla.)	1	University of San Francisco	1
Northwestern University	2	University of Tennessee	2
North Texas Agricultural College	2	University of Texas	46
Ohio State University	2	University of Utah	1
North Texas State Teachers College	12	University of Washington	2
Oklahoma City University	2	University of West Virginia	1
Paris College	2	University of Wisconsin	1
Pratt Institute	1	Vanderbilt University	2
Principia University	1	Virginia Polytechnic Institute	1
Rice Institute	10	Washington University (St. Louis)	1
Sam Houston State Teachers College	3	Wabash College (Indiana)	2
Southern Methodist University	205	West Texas State Teachers College	2
Southwestern University	5	Whittier College (California)	1
Southwestern State College (Okla.)	2	Yale University	1
Southwestern State University	1	Total number of Institutions represented	108
Southwest Louisiana Institute	1		

SUMMARY OF ENROLLMENT

FALL SEMESTER, 1948

	Day Division	Evening Division	
First year	146	57	
Second year	113	20	
Third year	84	15	
Fourth year		23	
Other	2	7	
	345	122	
Total Enrollment			467

CAMPUS OF SOUTHERN METHODIST UNIVERSITY

