

---

BULLETIN OF  
SOUTHERN METHODIST  
UNIVERSITY

---

THE SCHOOL OF LAW

CATALOG NUMBER: PART VI

For 1948 - 1949 Sessions





The following bulletins comprise the General Catalog of the University and may be obtained by writing the Registrar.

- Part I—General Information
- Part II—The College of Arts and Sciences
- Part III—The School of Business Administration
- Part IV—The School of Engineering
- Part V—The School of Music
- Part VI—The School of Law
- Part VII—Perkins School of Theology
- Part VIII—The Graduate School
- Part IX—The Summer Session
- Part X—Administration, Supplementary Information

---

BULLETIN OF  
SOUTHERN METHODIST  
UNIVERSITY

---

THE SCHOOL OF LAW  
CATALOG NUMBER: PART VI  
For 1948 - 1949 Sessions



DALLAS 5, TEXAS

---



# CAMPUS OF SOUTHERN METHODIST UNIVERSITY

## LEGEND

- |                    |                      |
|--------------------|----------------------|
| 1. DALLAS HALL     | 24. PERKINS GYM      |
| 2. OBSERVATORY     | 25. HIGHLAND PARK    |
| 3. KIRBY HALL      | METHODIST CHURCH     |
| 4. PERKINS HALL    | 26. OWNBY STADIUM    |
| 5. HYER HALL       | A. DALLAS HALL ANNEX |
| 6. MCFARLIN AUD.   | B. BOOK STORE "      |
| 7. FONDREN LIBRARY | C. JOURNALISM M-X    |
| 8. VIRGINIA HALL   | D. ROTUNDA MX-9      |
| 9. SNIDER HALL     | E. HYER HALL ANNEX   |
| 10. ATKINS HALL    | F. ATKINS " "        |
| 11. GREEN HOUSE    | G. ENGINEER " "      |
| 12. ENGINEERING    | H. HEALTH CENTER     |
| 13.-20. FRAT-      | I. STUDENT UNION     |
| ERNITY HOUSES      | J-M. FACULTY HOMES   |
| 21. WOMEN'S GYM.   | N. TENNIS COURT'S    |
| 22. EX-LETTERMENS  | O. SUNKEN GARDEN     |
| MEMORIAL DORM      | P. PARKING           |
| 23. WHITE GYM      | S-Z. MEN'S DORMS.    |

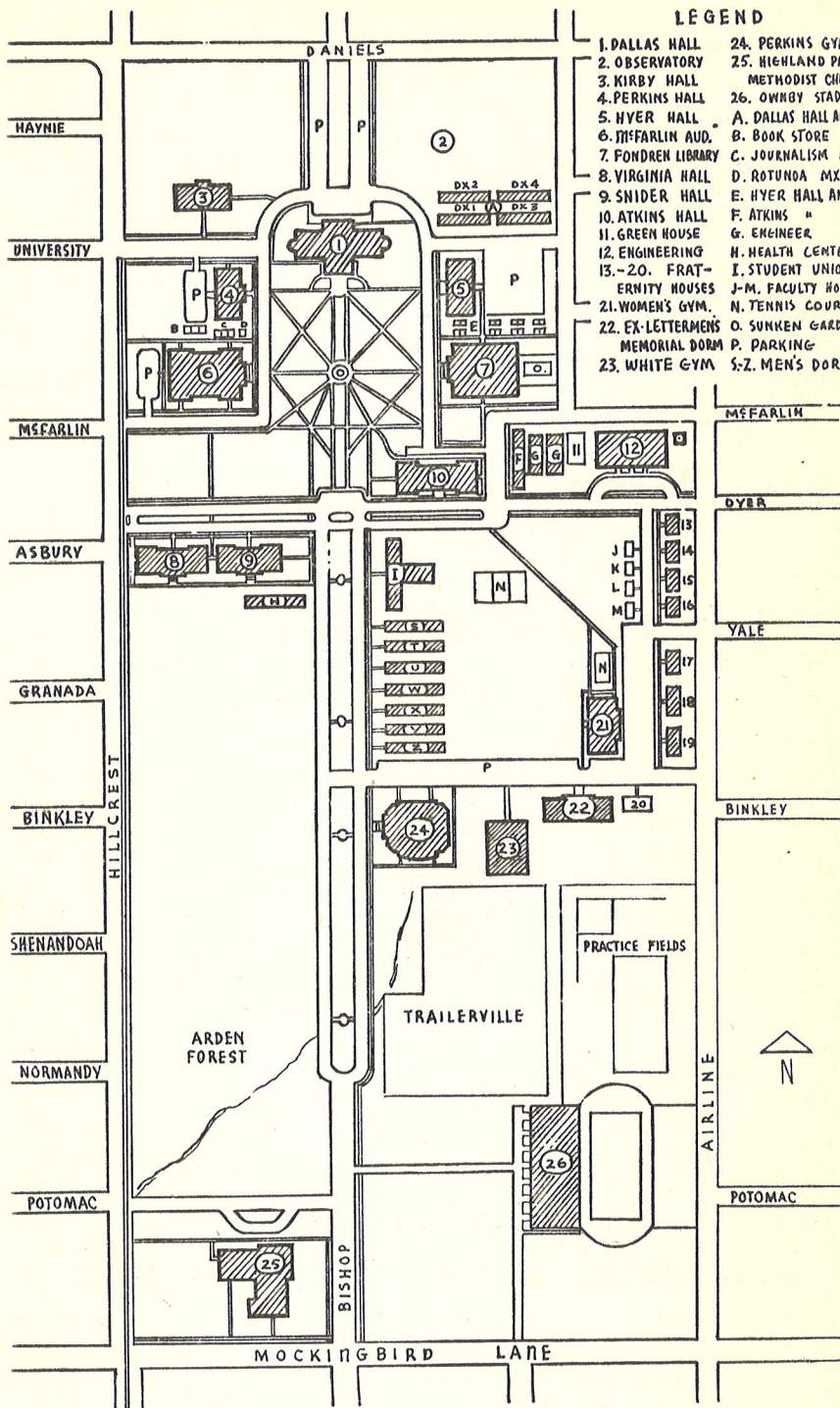



# 1948

## January

S	M	T	W	T	F	S
..	..	..	..	1	2	3
4	5	6	7	8	9	10
11	12	13	14	15	16	17
18	19	20	21	22	23	24
25	26	27	28	29	30	31

## February

1	2	3	4	5	6	7
8	9	10	11	12	13	14
15	16	17	18	19	20	21
22	23	24	25	26	27	28
29	..	..	..	..	..	..

## March

..	1	2	3	4	5	6
7	8	9	10	11	12	13
14	15	16	17	18	19	20
21	22	23	24	25	26	27
28	29	30	31	..	..	..

## April

..	..	..	..	1	2	3
4	5	6	7	8	9	10
11	12	13	14	15	16	17
18	19	20	21	22	23	24
25	26	27	28	29	30	..

## May

S	M	T	W	T	F	S
..	..	..	..	..	..	1
2	3	4	5	6	7	8
9	10	11	12	13	14	15
16	17	18	19	20	21	22
23	24	25	26	27	28	29
30	31	..	..	..	..	..

## June

..	..	1	2	3	4	5
6	7	8	9	10	11	12
13	14	15	16	17	18	19
20	21	22	23	24	25	26
27	28	29	30	..	..	..

## July

..	..	..	1	2	3	4
5	6	7	8	9	10	11
12	13	14	15	16	17	18
19	20	21	22	23	24	25
26	27	28	29	30	31	..

## August

1	2	3	4	5	6	7
8	9	10	11	12	13	14
15	16	17	18	19	20	21
22	23	24	25	26	27	28
29	30	31	..	..	..	..

## September

S	M	T	W	T	F	S
..	..	..	1	2	3	4
5	6	7	8	9	10	11
12	13	14	15	16	17	18
19	20	21	22	23	24	25
26	27	28	29	30	..	..

## October

..	..	..	..	1	2	3
4	5	6	7	8	9	10
11	12	13	14	15	16	17
18	19	20	21	22	23	24
25	26	27	28	29	30	31

## November

..	1	2	3	4	5	6
7	8	9	10	11	12	13
14	15	16	17	18	19	20
21	22	23	24	25	26	27
28	29	30	..	..	..	..

## December

..	..	..	1	2	3	4
5	6	7	8	9	10	11
12	13	14	15	16	17	18
19	20	21	22	23	24	25
26	27	28	29	30	31	..

# 1949

## January

S	M	T	W	T	F	S
..	..	..	..	..	..	1
2	3	4	5	6	7	8
9	10	11	12	13	14	15
16	17	18	19	20	21	22
23	24	25	26	27	28	29
30	31	..	..	..	..	..

## February

..	..	1	2	3	4	5
6	7	8	9	10	11	12
13	14	15	16	17	18	19
20	21	22	23	24	25	26
27	28	..	..	..	..	..

## March

..	..	1	2	3	4	5
6	7	8	9	10	11	12
13	14	15	16	17	18	19
20	21	22	23	24	25	26
27	28	29	30	31	..	..

## April

..	..	..	..	1	2	3
4	5	6	7	8	9	10
11	12	13	14	15	16	17
18	19	20	21	22	23	24
25	26	27	28	29	30	..

## May

S	M	T	W	T	F	S
1	2	3	4	5	6	7
8	9	10	11	12	13	14
15	16	17	18	19	20	21
22	23	24	25	26	27	28
29	30	31	..	..	..	..

## June

..	..	..	1	2	3	4
5	6	7	8	9	10	11
12	13	14	15	16	17	18
19	20	21	22	23	24	25
26	27	28	29	30	..	..

## July

..	..	..	..	1	2	3
4	5	6	7	8	9	10
11	12	13	14	15	16	17
18	19	20	21	22	23	24
25	26	27	28	29	30	31

## August

..	1	2	3	4	5	6
7	8	9	10	11	12	13
14	15	16	17	18	19	20
21	22	23	24	25	26	27
28	29	30	31	..	..	..

## September

S	M	T	W	T	F	S
..	..	..	..	1	2	3
4	5	6	7	8	9	10
11	12	13	14	15	16	17
18	19	20	21	22	23	24
25	26	27	28	29	30	..

## October

..	..	..	..	1	2	3
4	5	6	7	8	9	10
11	12	13	14	15	16	17
18	19	20	21	22	23	24
25	26	27	28	29	30	31

## November

..	..	1	2	3	4	5
6	7	8	9	10	11	12
13	14	15	16	17	18	19
20	21	22	23	24	25	26
27	28	29	30	..	..	..

## December

..	..	..	..	1	2	3
4	5	6	7	8	9	10
11	12	13	14	15	16	17
18	19	20	21	22	23	24
25	26	27	28	29	30	31

# CONTENTS

	<i>Page</i>
The School of Law Calendar .....	5
Administrative Officers .....	6
Executive Council .....	6
Faculty .....	6
Lecturers .....	9
Advisory Committees .....	9
General Information .....	10
History .....	10
Location .....	10
Law Library .....	10
Objective of the School .....	11
Method of Instruction .....	11
Admission .....	12
Recommended Pre-Legal Course .....	12
Six-year Combination Courses .....	12
Entrance Requirements .....	12
Readmission of Former Students .....	14
Admission as a Special Student .....	14
Admission to Advanced Standing .....	15
Auditors .....	16
Tuition and Fees .....	16
Aids and Awards to Students .....	17
Scholarships .....	17
Loans .....	18
Prizes .....	18
Student Self-Support .....	19
University Health Service .....	19
Living Accommodations .....	20
Student Organizations and Activities .....	20
Program of Instruction 1948-1949 .....	22
Description of Courses .....	24
Administrative Rules and Regulations .....	28
Attendance .....	28
Examinations .....	28
Grades .....	28
Discipline .....	29
Requirements for Graduation .....	29
Honors .....	30
Admission to the Bar .....	31
Degrees Conferred 1947-1948 .....	32
Elected to the Order of the Woolsack .....	32
Roster of Students—Spring 1948 .....	33



---

---

# SCHOOL OF LAW CALENDAR

---

---

## SUMMER SESSION, 1948

- June 25 and 26*—Friday and Saturday: Registration  
*June 28*—Monday: First day of instruction  
*July 5*—Monday: Independence Day Holiday  
*September 8*—Wednesday: Last day of Summer Session

## FALL SEMESTER, 1948-49

- September 17 and 18*—Friday and Saturday: Registration  
*September 20*—Monday: First day of instruction  
*September 29*—Wednesday: Last day for adding courses  
*September 29*—Wednesday: University Convocation 10 a. m.  
*November 20*—Saturday: Homecoming Day  
*November 24*—Wednesday: Thanksgiving recess begins 10 p. m.  
*November 29*—Monday: Thanksgiving recess ends 8 a. m.  
*December 18*—Saturday: Christmas recess begins 5 p. m.  
*January 3*—Monday: Christmas recess ends 8 a. m.  
*January 29*—Saturday: Last day of semester  
*January 31*—Monday: Graduation exercises 7:30 p. m.

## SPRING SEMESTER, 1948-49

- February 2 and 3*—Wednesday and Thursday: Registration  
*February 4*—Friday: First day of instruction  
*February 14*—Monday: Last day for adding courses  
*April 14*—Thursday: Easter recess begins 10 p. m.  
*April 19*—Tuesday: Easter recess ends 8 a. m.  
*April 23*—Saturday: Lawyers Day  
*May 29*—Sunday: Baccalaureate Sermon 10 a. m.  
*May 30*—Monday: Last day of semester  
*May 31*—Tuesday: Graduation exercises 7:45 p. m.

---

---

## ADMINISTRATIVE OFFICERS AND FACULTY

---

---

### ADMINISTRATIVE OFFICERS

Umphrey Lee, Ph.D., D.D., Litt.D., LL.D., *President of the University*

Robert Gerald Storey, A.B., LL.D., *Dean of the School of Law*

Charles Shirley Potts, M.A., LL.B., S.J.D., *Dean Emeritus*

Arthur Leon Harding, A.B., J.D., S.J.D., *Executive to the Dean*

Jennie Smith Fogel, B.M., *Recorder*

Helen W. Perry, *Secretary to the Dean*

### EXECUTIVE COUNCIL

The Executive Council consists of the Dean, Executive to the Dean, Professor Ray and Professor Emery.

### FACULTY\*

HARVEY L. DAVIS

Assistant Professor of Law  
and Director of Placement

A.B., 1937, University of Akron; LL.B., 1940, Southern Methodist University; Special Agent and Supervisory Agent, Federal Bureau of Investigation, 1940-1946; private practice in Dallas, 1946-1947; Southern Methodist University since 1946.

CLYDE EMERY

Professor of Law and Library Supervisor

A.B., 1921, University of Wisconsin; Rhodes Scholar at Oxford University, 1921-1923; LL.B., 1930, Harvard University; general practice in Dallas, 1930-1936; Associate Professor of Law, Baylor University, 1936-1938; umpire in labor disputes between North American Aviation and U.A.W.-C.I.O., 1944-1945; Southern Methodist University since 1938.

ARTHUR LEON HARDING

Professor of Law and Adviser on  
Admissions

A.B., 1924, University of Arkansas; J.D., 1927, University of Michigan; S.J.D., 1932, Harvard University; Assistant and Associate Professor of Law, 1927-1933, Southern Methodist University; Brandeis Research Fellow, Harvard Law School, 1931-1932; Professor of Law, University of Idaho, 1933-1940; military service, 1940-1946, serving as Executive, Montana and Idaho Military District, in office of Chief of Staff, U. S. Army, and as Chief of Operations, Army Ground Forces; Southern Methodist University since 1946.

---

\*The faculty is listed alphabetically.



**WHITNEY R. HARRIS**

## Visiting Associate Professor of Law

B.A., 1933, University of Washington; LL.B., 1936, University of California School of Jurisprudence; general practice in Los Angeles, 1936-1942; United States Navy 1942-1946; member of prosecution staff, Major Axis War Criminals, Nuremberg, 1945-1946; Deputy Chief, Legal Advice Branch and Deputy Director, Legal Division, Office of Military Government, U. S. Zone, Germany, 1946-1948; Southern Methodist University since 1948.

**LENNART VERNON LARSON**Professor of Law and  
Secretary of the Faculty

B.S., 1933, J.D., 1936; University of Washington; S.J.D., 1942, University of Michigan; Assistant, Associate and Professor of Law, Baylor University, 1938-1944; Public Member, Eighth Regional War Labor Board, Dallas, 1942-1944; Attorney with National War Labor Board, 1944-1945; Counsel, Research Development Division, New Mexico School of Mines, 1945-1946; Southern Methodist University since 1946.

**WILMER DALLAM MASTERSON, JR.**Professor of Law and  
Director of Legal Aid

LL.B., 1931, University of Texas; general practice in San Antonio, 1931-1934; Legal Department Home Owners Loan Association, 1934-1936; Legal Department Shell Petroleum Co., 1936-1944; general practice in Dallas, 1944-1947; Southern Methodist University since 1947.

**ROY ROBERT RAY** Professor of Law and Supervisor of Instruction

A.B., 1924, Centre College; LL.B., 1928, University of Kentucky; S.J.D., 1930, University of Michigan; Research Fellow, University of Michigan, 1928-1929 and Summer 1930; Visiting Professor, Vanderbilt University, 1937-1939; University of Colorado, Summer, 1931; University of Michigan, Summer, 1939; on leave of absence 1942-1946, serving successively as Regional Rationing Attorney, Regional Rent Attorney, O.P.A., and Chief Hearing Commissioner, Office of Administrative Hearings; Southern Methodist University since 1929.

**JOHN WILKS RIEHM, JR.,**

## Instructor in Law

A.B., 1941, Bradley Polytechnic Institute; J.D., 1947, University of Michigan; United States Army Air Forces 1942-1945; general practice in New York City, 1947-1948; Southern Methodist University since 1948.

**ROBERT GERALD STOREY**

## Professor of Law

A.B., 1947, Southern Methodist University; LL.D., 1947, Texas Christian University; general practice, 1914-1921 and 1924 to date; Assistant Attorney General of Texas in charge of Criminal Appeals, 1921-23; Regent, University of Texas, 1924-1930; President, Bar Association of Dallas, 1934; Chairman Section of Legal Education, American Bar Association, 1937-39; served in World Wars I and II; Executive Counsel to Justice Robert H. Jackson, Trial of Major Axis War Criminals, Nuremberg, 1945-1946; Director, State Bar of Texas, 1947-1948; President, Southwestern Legal Foundation since 1947; Member, House of Delegates, American Bar Association; Southern Methodist University since 1947.

**MOSS WIMBISH****Associate Professor of Law**

A.B., 1924, East Central State College of Oklahoma; LL.B., 1942, University of Oklahoma; engaged in high school teaching, 1924-1938, Oklahoma and Colorado; private practice and Probate Judge, 1942-1946, Ada, Oklahoma; Southern Methodist University since 1946.

**A. J. THOMAS, JR.****Assistant Professor of Law  
and Faculty Editor, Law Review**

B.S., 1939, Agricultural and Mechanical College of Texas; LL.B., 1943, University of Texas; LL.M., 1947, University of Michigan; Vice Consul, United States Foreign Service, 1943-1946; Southern Methodist University since 1947.

**HIBERNIA TURBEVILLE****Law Librarian**

B.A., 1930, East Texas State Teachers College; taught in public schools, Cooper, Texas, 1931-1942; attended University of Texas, 1943-1944; Columbia University School of Library Science Summer, 1947; Southern Methodist University since 1947.



## LECTURERS

- HENRY D. AKIN Workmen's Compensation  
A.B., 1922, Southwestern University; LL.B., 1925, University of Texas.
- ROBERT L. DILLARD Agency  
B.S., 1934, LL.B., 1935, Southern Methodist University; LL.M., 1936, Harvard University.
- HOMER JACK FISHER Taxation  
A.B., B.S., 1932, Southern Methodist University; LL.B., 1935, Columbia University.
- CHARLES O'NEILL GALVIN Corporate Accounting; Damages  
B.S.C., 1940, Southern Methodist University; C.P.A., 1941; M.B.A., 1941; J.D., 1947, Northwestern University.
- JOHN PAUL JACKSON Taxation
- EUGENE M. LOCKE Trusts  
B.A., 1937, University of Texas; LL.B., 1940, Yale University.
- TALBOT RAIN Corporations  
B.A., LL.B., 1943, University of Texas; LL.M., 1947, Harvard University.
- LAWRENCE HERNDON RHEA Examination of Abstracts  
LL.B., 1921, University of Texas.
- JOSEPH CORNELIUS STEPHENS Wills and Estates  
A.B., 1938, LL.B., 1941, Harvard University.
- ANDREW J. THUSS Procedure II and III  
LL.B., 1917, Vanderbilt University.
- WILL R. WILSON, JR. Criminal Law  
B.S., 1934, University of Oklahoma; LL.B., 1937, Southern Methodist University.

## ADVISORY COMMITTEES FROM THE BAR

INSURANCE	OIL AND GAS	TAXATION
Will C. Thompson	Wallace Hawkins	John Paul Jackson
James Ralph Wood	Carlton R. Winn	Wright Matthews
Ralph Malone	J. W. Timmins	Oliver W. Hammonds
R. Guy Carter	Marshall Newcomb	Homer Jack Fisher
Hobert Price	Wayland H. Sanford	J. E. Price
Robert L. Dillard	Ralph B. Shank	Harry Weeks
John N. Harris, Jr.	Cecil Cook	R. N. Gresham
	Tom Pollard	
	T. B. Ramey, Jr.	
	Chas. C. Crenshaw, Sr.	

## GENERAL INFORMATION

### HISTORY

The School of Law was established by resolution of the Board of Trustees in February, 1925, and was formally opened the following September. In 1938 the Dallas School of Law, which had been established in 1925 by the Young Men's Christian Association, was merged with the School of Law of Southern Methodist University. Since that time the School of Law has operated a Day Division and an Evening Division. The School is a member of the Association of American Law Schools, an organization whose object is the maintenance of high standards in legal education, and is on the list of schools approved by the Council on Legal Education of the American Bar Association.

### LOCATION

Southern Methodist University is situated within the city limits of University Park, approximately six miles from the business center of Dallas. This location offers distinct advantages for law students. City, County, State and Federal Courts are within a half-hour ride from the school, and are in session throughout the entire year. Students are encouraged to visit these courts as a part of their training in the School. The classrooms, offices and Library of the School of Law are located on the first two floors of the East Wing of Dallas Hall, the central building on the campus.

### LAW LIBRARY

The Law Library contains approximately 25,000 volumes, carefully selected to avoid unnecessary duplications and to insure the greatest possible usefulness. This includes all reported cases of the Federal Courts and practically all reported cases of the State Courts and all English reported cases from the time of Henry VIII. There are also collections of Canadian and Australian reports.

The statutory collection includes the current statute law of the United States and of practically all of the states. The library has excellent collections of treatises, encyclopedias, digests, citators and services which make it a valuable working laboratory for the students. Several copies of all leading textbooks are available. Complete files of forty-three leading law periodicals are on hand and the library currently subscribes to one hundred and eight law reviews.

The other libraries of the University contain approximately 205,000 catalogued books and pamphlets and accessions are being made at the rate of about 20,000 a year. Fondren Library, a handsomely appointed and air-conditioned building, houses the general library. It is arranged for maximum convenience and research. Its reading rooms are available to law students at all times.



## OBJECTIVE OF THE SCHOOL

The objective of the School is the thorough training of its students in the science and method of the law. The rules and principles are studied in the light of their context, their purpose and their actual effect upon the social institutions of their time. Together with the understanding of the body of the law, there is sought to be imparted the ability to apply its rules and principles in a professional manner.

It is recognized that not all graduates of the School will practice law. Some will go into government service; some will become judges and legislators; others will pursue business careers. The course of instruction has been planned accordingly and is intended to develop a consciousness of the responsibility of the lawyer to society for the improvement of the law, both in its substance and in its administration.

## METHOD OF INSTRUCTION

The case method of instruction, followed by the leading law schools of the country, is employed. This involves a thorough analysis of selected cases and statutes and the discussion of legal principles deduced therefrom. The students are thus introduced to the materials they will use in the practice of law and learn to make distinctions and to reason by analogy. Particular effort is made to train the students in the procedural side of the law. Classroom instruction is supplemented by a course in Brief Writing and Oral Advocacy, by work in the Moot Court, and for seniors by work in the Legal Aid Clinic.

Classes in the School of Law are kept small, rarely containing more than fifty students. As a result students have the advantage of individual attention and close personal relations with their professors. Ten members of the faculty devote their entire time and energies to the work of the school and are thereby freely available to the students for consultation and advice in connection with their studies. It is believed that this is one of the most valuable features of law school study. In addition to the regular faculty, instruction in certain fields of law is given by active practitioners and lecturers chosen for their special fitness for the particular subjects.



## ADMISSION

## RECOMMENDED PRE-LEGAL COURSE

*General.* The School of Law does not prescribe a fixed course of pre-legal studies, but does examine each application for admission to determine the appropriateness of courses taken in light of the recommendations made herein.

*Duration of Pre-Legal Course.* It is recommended that the pre-legal student complete the requirements for a bachelor's degree prior to enrollment in the School of Law. If this be not feasible, it is recommended that he complete in Southern Methodist University or in another college or university where the course is offered, the first three years of a six-year combination course in Law and Arts, or Law and Business Administration. In event the combination course be not available in the college or university attended, it is recommended that the student complete three years of college work embracing courses substantially similar to those included in such a combination course.

*Minimum Subject Requirements.* So far as the student is free to elect courses in his pre-legal studies, he should select those best suited to equip him to occupy a prominent position in the cultural, social and business affairs of his community. Effective grasp of English grammar, rhetoric and composition is considered indispensable. The pre-legal course should include not less than six (6) semester-hours in each of the following subjects: English Grammar and Composition; English Literature; Mathematics; English History; American History; Philosophy and Ethics; Economics; Political Science or Government; Accounting; and each of two natural sciences. If a foreign language is taken it should be Latin.

## SIX-YEAR COMBINATION COURSES

*Requirements.* The College of Arts and Sciences and the School of Business Administration offer courses of study whereby the student may earn the degree of Bachelor of Arts or Bachelor of Business Administration, respectively, and the degree of Bachelor of Laws in six years. The specific requirements for the degree of Bachelor of Arts and of Bachelor of Business Administration under this plan are fixed by the faculties of the school or college concerned, and are stated in the bulletins issued by those schools. In general, the plans provide that student shall register for the first three years in the College of Arts and Sciences or the School of Business Administration, during which time he shall complete the specific course requirements for the degree sought and shall otherwise comply with the hour and grade requirements of that college or school. The student then registers in the School of Law for his fourth year of



study. Upon the completion of two semesters of law study with a satisfactory grade average, the student who otherwise has complied with the requirements of the College of Arts and Sciences or the School of Business Administration becomes eligible for the degree of Bachelor of Arts or Bachelor of Business Administration. Upon completing the remaining two years of law study, and satisfying the requirements of the School of Law, the student becomes eligible for the degree of Bachelor of Laws.

*Elective Courses.* Election of courses under the six-year combination plan is somewhat restricted. So far as the student is free to elect courses, he should seek a well-rounded program, incorporating therein to the greatest extent practicable such of the following subjects as are not prescribed: English History; American History; Mathematics; Literature; Economics; Philosophy and Ethics; Political Science or Government; and Accounting. If a foreign language is taken it should be Latin. Particular attention should be devoted to the development of facility and style in the clear and forceful use of the English language.

### ENTRANCE REQUIREMENTS

*Admission by Selection.* Admission to the School of Law is by selection based upon the academic record of the applicant and other available data.

*Credit Requirements.* To be considered for admission, an applicant must have been granted a bachelor's degree from an accredited college or university, or must have completed not less than ninety (90) semester-hours of credit toward a bachelor's degree, earned in residence in an accredited college or university.

*Temporary Provision for Ex-Service Applicants.* For the Summer Session, 1948, only an applicant honorably discharged from the armed services of the United States may be considered upon the presentation of not less than sixty (60) semester-hours of credit earned in an accredited college or university. For the Fall Semester, 1948-1949, only, such an applicant will be considered on presentation of seventy-five (75) semester-hours of approved pre-legal work. Beginning in 1949 ex-service personnel must comply with the entrance standards applicable to other students.

*Course Requirements.* The ninety (90) hour minimum requirement stated above shall be exclusive of credits earned in non-theory courses in military science, physical education, hygiene, domestic arts, vocal and instrumental music, teaching methods and techniques, or other courses without substantive content appropriate to the study of law; except that required courses in military science and physical education may be included.



*Grade Requirements.* The applicant must have a weighted average of not less than C in all work of college grade attempted and in which a grade, either passing or failing, has been recorded, except that courses for which pre-legal credit is not allowed, as stated in the subparagraph next preceding, are not included in computing the average.

*Dates of Admission.* Beginning students will be admitted in the Fall Semester and Summer Session only.

*Application for Admission.* Application for admission should be made well in advance of the date of intended enrollment. Application will be in writing, preferably on forms supplied by the School of Law. The application will be supported by transcripts (in duplicate) from all colleges attended by the applicant. A person filing an application while still enrolled in his pre-legal studies should file transcripts showing the pre-legal work completed to date, and the courses in which he is enrolled at the date of application.

#### READMISSION OF FORMER STUDENTS

Students who withdrew from the School of Law while in good standing therein will be readmitted subject to the following limitations.

Students who withdrew before completing their first semester or term of law study may apply for readmission in the Fall Semester or Summer Session only. Students who completed one or more semesters or terms prior to withdrawal may apply for readmission at the beginning of either semester or the Summer Session.

Students who apply for readmission within the following periods will be readmitted without reexamination of their entrance credentials: Those who withdrew before earning twelve semester-hours credit, within twenty-four calendar months from the date of withdrawal; those who withdrew after earning twelve or more semester-hours credit, within forty-eight calendar months from the date of withdrawal. In computing these periods there will not be included any period or periods between September 1, 1940, and June 30, 1947, in which the student was on active duty with any of the armed services of the United States, or any period in which the student was licensed and engaged in the practice of law in this or another state. Students who apply for readmission after the expiration of the periods stated will be required to comply with the requirements for admission to the School of Law in effect at the date of readmission.

#### ADMISSION AS A SPECIAL STUDENT

A special student is one who cannot comply with the requirements for admission to regular standing in the School of Law and who, upon petition, is admitted by action of the faculty.



No petition for admission as a special student will be considered unless the applicant is at least twenty-five years of age and has a formal education sufficient to secure admission to regular freshman standing in the University. In addition, the applicant must furnish evidence of practical experience that will compensate for the absence of all or part of the three years of college training required for admission as a student with regular standing.

Only a limited number of special students are admitted each year. A special student is not eligible for a degree, nor can a degree be obtained by the subsequent removal of entrance deficiencies. A transcript showing the period of attendance, the courses taken, and the grades received will be furnished upon request.

The application for admission as a special student must be made to the Faculty of the School of Law, but a personal interview with the Dean before making formal application, is desirable.

#### ADMISSION TO ADVANCED STANDING

*Persons Eligible.* A student who has completed successfully a part of the law course in another law school which was at the time of such study a member of the Association of American Law Schools, or approved by the Council on Legal Education of the American Bar Association, may apply for admission with advanced standing. The applicant must establish his eligibility to enter Southern Methodist University School of Law, and must be in good standing in the law school formerly attended.

*Dates of Admission.* Transfer students may be admitted in the Summer Session or in either semester of the long session.

*Application.* Application for admission with advanced standing will be made in writing. It will be supported by transcripts (in duplicate) from all colleges and law schools previously attended. Good standing in the law school last attended may be established by letter from the Dean of that school, either filed with the application or submitted at the time of enrollment in this school.

*Advanced Credit.* Advanced credit for work completed in another law school will be determined by the Dean of the School of Law. Advanced credit will not be granted for work completed in another law school with a grade below C or its equivalent.

*Minimum Residence Requirement.* A student admitted with advanced standing may not qualify for a degree from the School of Law until he shall have completed satisfactorily at least two semesters' study in the Day Division or three semesters' study in the Evening Division of the School of Law.



## AUDITORS

Members of the State Bar of Texas may be enrolled as Auditors in specific courses. Auditors take no examination and receive no credit for work taken.

## TUITION AND FEES

## DAY DIVISION

*Tuition.* Tuition fees are computed at the rate of \$17.50 for each semester-hour of work taken, with a maximum charge in the Day Division of \$175 per semester of 16 weeks, and \$120 for a Summer Session. Courses audited (taken without examination or credit) by regularly enrolled students will be charged for at the same rate as courses taken for credit. (Note: For the Summer Session 1948 only the fee will be \$15 per semester-hour with a maximum charge of \$100.)

*Student Activity Fee.* All regular students in the University, including law students in the Day Division, pay the Student Activity Fee of \$11.50 each for the Winter and Spring semesters. This fee is assessed by the Students' Association and pays for tickets to all athletic contests on the campus, for the students' annual, the semi-weekly newspaper, and other activities in which the students are interested.

*Student Union Building Fee.* This was authorized by the Board of Trustees at its February, 1947, meeting. The Board gave the governing body of the Student Union Building the authority to assess a compulsory fee not to exceed \$5.00 per semester and \$3.00 for the Summer Term. Proceeds are to provide for the operation of the Student Union building.

*Library Deposit.* All students make a library deposit of \$5 at the beginning of the school year. It is returned to the student at the end of the year less any deductions for damages or fines.

*Payment of Accounts.* The tuition and other fees of non-veterans are payable at the beginning of each semester, but arrangements may be made with the Business Manager of the University to pay in instalments for a small carrying charge. The Veterans' Administration is billed for the tuition, fees, and books of eligible veterans, except the library deposit, which is made by the student.

*Refund of Tuition Fees.* If a student should matriculate in the School of Law and, for a good reason, be unable to attend classes, all of his fees except \$10 will be refunded. If a student matriculates but leaves the University within the first three weeks after the first day of registration of a semester or Summer Session, one-half of his



tuition and fees will be refunded. After the third week no refunds are allowed. Refunds are allowed only upon honorable dismissal by the Dean of the School of Law, and must be applied for at the date of withdrawal.

#### EVENING DIVISION

*Tuition.* Tuition fees are computed at the rate of \$17.50 for each semester-hour of work taken, with a maximum charge in the Evening Division of \$130 per semester of 16 weeks, and \$90 for a Summer Session. Courses audited (taken without examination or credit) by regularly enrolled students will be charged for at the same rate as courses taken for credit. (Note: For the Summer Session 1948 only the fee will be \$15 per semester-hour with a maximum charge of \$75.)

*The Student Activity Fee and the Student Union Building Fee* are optional for students in the Evening Division.

*The Library Deposit* is the same as in the Day Division.

*Payment of Accounts.* Tuition and other fees are payable at the beginning of each semester or Summer Session. Students in the Evening Division may arrange, without penalty, to pay one-third of their fees at the time of registration, one-third during the fourth week of instruction, and one-third during the eighth week of instruction. A charge of \$2 is made for late payment of accounts.

*Refund of Tuition Fees.* A student who withdraws during the first four weeks of a semester or Summer Session will be charged one-third of his total fees. One who withdraws in the fifth to eighth weeks inclusive will be charged two-thirds of his total fees. One who withdraws after eight weeks will be charged full tuition. Refunds are allowed only upon honorable dismissal by the Dean of the School of Law and must be applied for at the date of withdrawal.

#### AUDITORS

Members of the State Bar of Texas taking courses without examination or credit will be charged a fee of \$25 per course, without reference to the number of semester-hours involved. This fee is payable in advance and is not refundable.

## AIDS AND AWARDS TO STUDENTS

### SCHOLARSHIPS

Two scholarships are awarded annually to law students on the basis of scholastic record and need of financial assistance.

*W. A. Rhea Memorial.* Established by friends of the late Pro-



fessor William Alexander Rhea, first member of the faculty of the School of Law. Stipend \$100.

A scholarship has also been established by an alumnus of the School. Stipend \$250.

Application for either scholarship should be made to the Dean on a blank to be furnished on request.

Law students may also make application to the Dean of Students, 110 Dallas Hall, for certain scholarships available in the School of Law as well as in other schools of the University. Reference is made to these scholarships in the General Information Bulletin of the University.

### LOANS

Loans are available to deserving students in any school of the University who are in need of financial assistance and who have a scholastic average equal to the minimum average required for graduation in the particular school. They are made ordinarily only for tuition and fees, but loans from the William Wallace Taxis and the Blanche M. Taxis funds are available for personal necessities. Students needing loans may obtain application blanks from the Dean of Students.

### PRIZES

The Arthur A. Everts Trophy is awarded each year on Lawyers Day to the winning counsel in the Senior Case Club Argument.

The Vernon Law Book Company donates to each of the three winners in the Senior Case Club Argument a choice of McCormick and Ray, Texas Law of Evidence; Franki, Texas Rules of Civil Procedure, or some other one volume publication.

The Bancroft-Whitney Company awards each year to the ex-service man student making the highest three-year average a set of Jones, Commentaries on the Law of Evidence (6 volumes).

The law firm of Carrington, Gowan, Johnson and Walker presents a gold watch to the outstanding student in the first year class.

The Vernon Law Book Company awards a set of Stayton's Annotated Texas Forms (3 volumes), or a set of Modern Legal Forms (3 volumes) to the author of the best individual contribution to Texas Law and Legislation during the year.

Bound reprints of selected topics from American Jurisprudence are presented by the publishers to the student writing the best examination paper in each of the following courses: Administrative Law, Agency, Bailments (Personal Property), Bankruptcy (Creditors Rights), Bills and Notes, Corporations, Conflict of Laws, Constitu-



tional Law, Contracts, Equity, Evidence, Insurance, Labor Law, Mortgages (Security), Pleading (Procedure II), Taxation and Trusts.

Law students are also eligible to compete for the R. E. L. Saner Award in Oratory, a gold watch offered annually in a contest begun by the late R. E. L. Saner, LL.D., of Dallas.

### STUDENT SELF-SUPPORT

The Dallas area offers many opportunities to those students who must earn sufficient money to defray a part of their expenses while attending law school. The University Employment Bureau, 110 Dallas Hall, seeks to aid students in finding employment both on and off the campus. Inquiries should be addressed directly to the Bureau.

In planning his law study, the student should weigh carefully the effect of outside employment upon his law school work. A full-time course in the Day Division of the School of Law requires a full working day of the conscientious student. By sacrificing his leisure time, the full-time student may be enabled to accept a very limited amount of outside employment. A student who must accept outside employment in any substantial amount should plan in advance to effect a corresponding reduction in his law school work, with the consequent lengthening of his law school course by one or more semesters.

Students who are required to be substantially or wholly self-supporting while in law school are advised to enroll in the Evening Division.

### UNIVERSITY HEALTH SERVICE

The University provides a limited health service. All students living in the University dormitories or enrolled for regular work are entitled to the following health services: a health examination and smallpox vaccination by the University physicians; consultation with the University physicians during office hours at their University offices; and conferences and treatment by the nurse at such other times as may be designated. Students living in the dormitories are also entitled to care in the University infirmaries, with nurse and doctor in charge. As far as available space will permit, other eligible students may obtain the same care during illness for \$5 a day. This service does not include residence calls, fees of specialists or consultants, operations, or treatment for illnesses that necessitate hospital treatment.

The University physicians will co-operate in carrying out any prolonged line of treatment previously outlined by the family physician.



Every student attending the University must have a physical examination by a University physician.

Physical examinations will be given at the beginning of each semester or summer session.

### LIVING ACCOMMODATIONS

Room and board may be secured in the University dormitories situated on the campus and under the direct management of the University: Atkins Hall for men, and Snider and Virginia Halls and Ranch House (a temporary dormitory) for women. Seven temporary dormitories for 350 unmarried male veterans are also provided. For married students, there are 100 furnished trailers with accommodations. In addition, nine national social fraternities maintain houses for their members.

A limited number of rooms are available in private residences near the campus. Inquiries and requests for a list of suitable rooms should be addressed, in the case of men students, to the Assistant Dean of Students, 110 Dallas Hall, and in the case of women students, to the Field Secretary, Perkins Hall.

Rooms for men in Atkins Hall and the temporary dormitories cost \$67.50 per semester. Trailers for married students cost from \$20 to \$27 per month. Rooms for women in Snider and Virginia Halls and in Ranch House cost from \$67.50 to \$112.50 a semester. All students living in the dormitories are required to take their meals there. The cost of board for both men and women is \$180 per semester.

### STUDENT ORGANIZATIONS AND ACTIVITIES

*The S. M. U. Law Students Association*, open to all students in the School, has as its general purpose the promotion of the interests of the student body. The Association conducts bi-monthly forums at which leaders in public and professional life discuss topics of current interest; it also sponsors each semester a social function intended to encourage student acquaintance.

*The Order of the Woolsack* is a local scholastic honor society to which not more than the highest ten per cent of each graduating class may be elected by vote of the faculty.

*Texas Law and Legislation* is a semi-annual journal of legal scholarship published for the School of Law by the University Press in Dallas. Twenty students in the fourth, fifth and sixth semesters are chosen to serve as editors on the basis of scholastic standing and literary ability. One issue of the journal each year consists principally of notes prepared by the student editors relating to the several aspects



of a single significant problem of the jurisprudence of Texas or the administration of justice in Texas courts. The other issue each year is devoted to a review of important decisions of the Texas Supreme Court and the Court of Criminal Appeals during the preceding year. It will also include a commentary on the legislative enactments in years when the legislature is in session.

*The Senior Case Club* is composed of six fifth and sixth semester law students selected each year by the faculty on the basis of scholastic achievement and effectiveness in oral presentation to serve as counsel in a moot case argued on Lawyers' Day. The case is heard and decided, on the basis of printed briefs and oral argument, by the Supreme Court of Texas, invited to the University annually for the occasion.

*The Barristers*, a general service organization of fifteen law students elected on the basis of scholarship and leadership, has as its purpose to undertake various projects for the benefit of the law students and the school.

Chapters of two national legal fraternities have been established at the school—the John Hemphill Senate of Delta Theta Phi and the Roger Brooke Taney Chapter of Phi Alpha Delta. Alpha Psi Chapter of the Kappa Beta Pi International Legal Sorority is active for the benefit of women students.

Upon payment of the Student Activity Fee at the time of registration, law students become entitled to the usual privileges in connection with intercollegiate athletic events, the lecture and concert series of the Community Course, the dramatic productions of the Arden Club, the several student publications, and the inter-mural athletic program in which law school teams compete.

## PROGRAM OF INSTRUCTION 1948-1949

The accelerated program on which the school has operated for several years has been discontinued effective with the close of the Spring Semester 1948. Beginning with the Summer Session of 1948 the school will return to the normal program of two semesters of sixteen weeks each and a Summer Session of ten weeks in each academic year. The dates for these are: Summer Session, June 28 to September 8, 1948; Fall Semester, September 20, 1948, to January 31, 1949; Spring Semester, February 4 to May 31, 1949.

For the year 1948-1949 the faculty proposes to offer the courses listed below with the arabic numeral opposite each course indicating the number of semester-hours' credit. Every effort will be made to adhere to this program, but intervening circumstances may necessitate some minor changes. Persons interested in particular courses should inquire about them shortly before the beginning of the semester or session for which they are announced.

### DAY DIVISION

#### SUMMER SESSION, 1948

##### *First Semester Students*

Contracts I .....	3
Criminal Law I .....	2
Procedure I .....	2
Torts I .....	3

##### *Second Semester Students*

Agency .....	2
Contracts II .....	3
Criminal Law II .....	2
Torts II .....	3

##### *Third Semester Students*

Constitutional Law I .....	2
Equity .....	4
Procedure II .....	3

##### *Fourth Semester Students*

Brief Writing and Oral Advocacy .....	1
Constitutional Law II .....	3
Procedure III .....	4
Elective .....	3

##### *Fifth and Sixth Semester Students*

Corporations (required) .....	4
Conflict of Laws .....	3
Insurance .....	2
Texas Property .....	3
Trusts .....	3

#### FALL SEMESTER, 1948

##### *First Semester Students*

Contracts I .....	3
Criminal Law I .....	2
Legal Bibliography .....	1
Personal Property .....	3
Procedure I .....	2
Torts I .....	3

##### *Second Semester Students*

Agency .....	2
Contracts II .....	3
Criminal Law II .....	2
Legal Bibliography .....	1
Personal Property .....	3
Torts II .....	3

##### *Third Semester Students*

Constitutional Law I .....	2
Equity .....	4
Procedure II .....	3
Real Property .....	4

##### *Fourth Semester Students*

Brief Writing and Oral Advocacy .....	1
Constitutional Law II .....	2
Procedure III .....	4
Electives .....	6 or 7



*Fifth and Sixth Semester Students*

Administrative Law .....	2
Bills and Notes .....	3
Domestic Relations .....	2
Evidence (required) .....	4
International Law .....	4

Legislation .....	2
Oil and Gas .....	3
Security .....	3
Taxation .....	3
Wills and Estates .....	3
Workmen's Compensation .....	1

## SPRING SEMESTER, 1949

*Second Semester Students*

Agency .....	2
Contracts II .....	3
Criminal Law II .....	2
Real Property .....	4
Torts II .....	3

*Third Semester Students*

Constitutional Law I .....	2
Equity .....	4
Procedure II .....	3
Real Property .....	4

*Fourth Semester Students*

Brief Writing and Oral Advocacy .....	1
Constitutional Law II .....	2
Procedure III .....	4
Electives .....	6 or 7

*Fifth and Sixth Semester Students*

Abstracts .....	1
Bankruptcy .....	2
Bills and Notes .....	3
Conflict of Laws .....	3
Corporations (required) .....	4
Federal Courts .....	2
Labor Law .....	2
Legal Profession .....	2
Partnership .....	2
Texas Property .....	3
Trade Regulation .....	2
Trusts .....	3

## EVENING DIVISION

## SUMMER SESSION, 1948

*First Semester Students*

Legal Bibliography .....	1
Personal Property .....	3
Procedure I .....	2

*Advanced Students*

Administrative Law .....	2
Damages .....	2
Legislation .....	2
Procedure III .....	3
Workmen's Compensation .....	1

## FALL SEMESTER, 1948

*First Semester Students*

Contracts I .....	3
Legal Bibliography .....	1
Procedure I .....	2
Torts I .....	3

*Advanced Students*

Abstracts .....	1
Agency and Partnership .....	3
Bills and Notes .....	3
Brief Writing and Oral Advocacy .....	1
Equity .....	3
Legal Profession .....	2
Texas Property .....	3

## SPRING SEMESTER, 1949

*Second Semester Students*

Contracts II .....	3
Real Property .....	3
Torts II .....	3

*Advanced Students*

Criminal Procedure .....	1
Domestic Relations .....	2
Evidence .....	3
Oil and Gas .....	3
Taxation .....	3
Trusts .....	3
Wills and Estates .....	3

## DESCRIPTION OF COURSES

The unit of credit is the semester-hour, which represents one class-hour per week for a semester. The number of semester-hours of credit given for the satisfactory completion of each course is stated.

## FIRST AND SECOND SEMESTER COURSES

(All courses required)

*Agency.* Two hours. Rights and liabilities of master and servant, principal and agent, arising out of torts committed, and contracts entered into by the servant or agent; distinction between servant, agent, and independent contractor; authority, notice, and ratification.

*Contracts I and II.* Six hours. History and development of the common law of contract; principles controlling the formation, performance, and termination of contracts, including the basic doctrines of offer and acceptance, consideration, conditions, material breach, contracts for the benefit of third persons, assignments, and the Statute of Frauds.

*Criminal Law I and II.* Four hours. Origins and sources of the criminal law; the elements of crime and the various specific crimes, including homicide, assault, rape, larceny, robbery, and arson; criminal procedure under the Texas Code of Criminal Procedure, including jurisdiction, venue, preliminary examination, grand jury, indictment, information, pleas, trial, sentence, probation, and parole; rights of a criminal defendant under the United States and Texas Constitutions.

*Legal Bibliography.* One hour. The use of a law library, methods of legal research; location and evaluation of legal authorities.

*Personal Property.* Three hours. Possession; finding; bailment; gifts; common-law, statutory and constitutional liens; pledge; bona fide purchase; accession; confusion of goods; fixtures; emblements.

*Procedure I.* Two hours. Introduction to the judicial process, the adjudication of controversies, and organization of courts; the development and present significance of common-law actions and pleading.

*Real Property.* Four hours. Introduction to the law of real property; historical background and basic property concepts; the creation of possessory and non-possessory interests in fee, fee tail, for life, and for term, and the legal incidents of each; convey-



# The Legal Center

## Plan of the Southwestern Legal Foundation, and the School of Law, Southern Methodist University.

Shown on the following page is the architect's drawing of the \$2,000,000 Legal Center to be erected on the Campus of Southern Methodist University. This Law Quadrangle composed of three air-conditioned buildings will be the headquarters of the Southwestern Legal Foundation and will house the Southern Methodist University School of Law. Pictured on the right is Kirby Hall which, together with five acres of land, has been dedicated to the exclusive use of the Legal Center. Kirby Hall will provide ample space for the classrooms, moot court rooms, and various student activities. The Main Building shown in the center will house the Law Library and administrative and executive offices of the Southern Methodist University Law School and the Southwestern Legal Foundation. The left wing of this building will contain the Oil and Gas Library and appropriate offices and rooms for study and research. The right wing will have an auditorium seating four hundred, the Faculty library and study, and a library devoted to International Law, Government and International Relations. The upper floors of the Lawyers' Building, shown on the left, will provide dormitory facilities for advanced law students and the first floor will contain a dining room, lounge and conference rooms for members of the Legal Foundation.

The Southwestern Legal Foundation was formed by a representative group of business men and lawyers to "support, encourage and establish scholarships, conduct research and investigations in legal problems and activities, including the general field of law and government; to cooperate with and make recommendations to recognized Bar Associations, Legal organizations, Foundations and other institutions interested in the improvement of the Legal Profession,

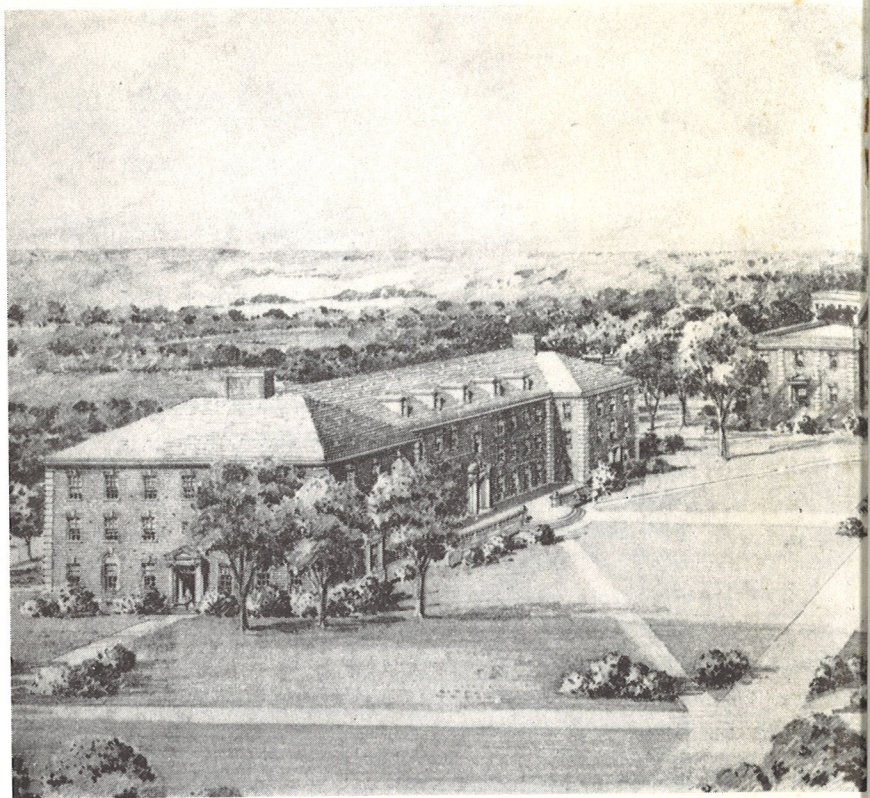

## The Leg

Pictured above is the \$2,000,000  
the Campus of Souther





## gal Center

Law Quadrangle to be erected on  
rn Methodist University.

Law Schools and administration of Justice; to establish and operate Legal Institutes, Legal Aid Clinics and any other related activities for the benefit of the Legal Profession, the Public and Government; to conduct institutes, research and forums of International Law and relations, especially as affecting the Western Hemisphere—.”

Many of the proposed projects are now under way. There is in operation a free legal aid clinic operated jointly by the Legal Foundation, the Southern Methodist University School of Law, the Dallas Junior Bar Association, and the City-County Welfare Department. This clinic not only furnishes legal aid to those persons of low income groups who could not otherwise afford it, but at the same time serves as a laboratory where senior law students may acquire much needed practical experience.

The Legal Foundation and the Law School in cooperation with the State Bar of Texas and local bar associations, have sponsored Institutes on Taxation in various sections of the State. Similar institutes are planned in other fields of the law. It is planned to conduct an annual institute on foreign affairs similar to the Cleveland Institute of Foreign Affairs. In this connection also the Legal Center proposes to take full advantage of the Fulbright Act to exchange students and professors with friendly foreign governments.

Research is regarded as one of the important phases of Legal Center work and will be done by selected members of the faculty of the Law School, specialists from the profession, outstanding judges and lawyers, and by men in government and business. It is anticipated that special grants, fellowships and specific research undertakings will be financed through the Foundation.



ancing; recording acts; covenants for title; delivery and acceptance of deeds; covenants running with the land; easements, profits, and licenses.

*Torts I and II.* Six hours. Civil wrongs arising from breach of duties imposed by law as distinguished from duties created by contract; including trespass to person and property, conversion, negligence, deceit, injurious falsehood, slander, libel, slander of title, malicious prosecution, and nuisance; right of privacy; fault and absolute liability; damage without legal injury.

### THIRD AND FOURTH SEMESTER REQUIRED COURSES

*Brief Writing and Oral Advocacy.* One hour. Methods of briefing; form of brief as required by Texas Rules of Civil Procedure; preparation of memoranda and integration of legal materials; oral arguments on briefs prepared.

*Constitutional Law I and II.* Four hours. Historical constitutional theory; separation of powers, state and nation; process of judicial interpretation; interstate commerce; personal rights and privileges; due process of law; equal protection of the laws.

*Procedure II and III.* Seven hours. Present day civil practice in ordinary actions in Texas courts; jurisdiction of respective courts; venue; parties; actions; preparation of original, amended, and supplemental pleadings; trial procedure; judgments; perfection of appeal; comparative study of Texas and Federal Rules of Civil Procedure.

*Equity.* Four hours. Development of equity; nature of equitable rights; principles of equity jurisdiction; specific performance of contracts; injunctions; interpleader; bills of peace; declaratory judgments.

### FIFTH AND SIXTH SEMESTER REQUIRED COURSES

*Corporations.* Four hours. Formation of corporations; powers of corporations and limitations thereon; rights of shareholders and subscribers to stock; rights of creditors; dissolution, merger, and receivership; special emphasis on Texas statutes.

*Evidence.* Four hours. The law of evidence in trials at common law, in the Federal Courts and in Texas, including examination, competency and privileges of witnesses; leading rules and principles of exclusion and selection, including the hearsay rule and opinion rule; problems of remoteness and undue prejudice; judicial notice; burden of proof and presumptions; functions of judge and jury.



THIRD, FOURTH, FIFTH AND SIXTH SEMESTER  
ELECTIVES

*Abstracts.* One hour. Nature of an abstract; contracts to furnish an abstract; ownership of abstract; liability of abstracter; examination of abstracts.

*Administrative Law.* Three hours. Organization and procedure of federal and state administrative agencies; distinction between legislative, executive, and judicial powers; delegation of powers; the nature of the power vested in administrative agencies; requirements of due process; judicial control over administrative action.

*Bills and Notes.* Three hours. Rules and principles pertaining to bills of exchange, promissory notes and checks, especially under the Negotiable Instruments Law, including a study of the requisite form of negotiable instruments, the elements essential to their creation and negotiation and the liability of the parties.

*Conflict of Laws.* Three hours. The law relating to transactions having elements in more than one state; domicile; bases of jurisdiction of courts and of states; the rules developed and applied with respect to marriage and divorce, property, contracts, and corporations.

*Creditors' Rights.* Three hours. Enforcement of judgments; fraudulent conveyances; general assignments; creditors' agreements; receivership; bankruptcy.

*Damages.* Two hours. Standards applicable generally to the computation of damages; measure of damages in contract, torts, and condemnation proceedings.

*Domestic Relations.* Two hours. Marriage; control of person and property of infants; adoption; separation; annulment; divorce; alimony; guardianship; custody of children.

*Federal Courts.* Two hours. Problems involved in the exercise of federal judicial power; constitutional limitations; requisites of jurisdiction; procedural problems arising from the limitations on federal jurisdiction.

*Insurance.* Three hours. Rules and principles governing the construction and enforcement of insurance contracts; types of insurance organizations; state supervision and control of the insurance business; the interests protected by insurance contracts; the selection and control of risks; the adjustment of losses.

*International Law.* Four hours. Scope, sources, development and nature of international law; jurisdiction; treaties; rules of land and sea warfare; sanctions; liability of heads of state for violations of international law.



*Labor Law.* Two hours. The legality of labor objectives and of various forms of concerted activity, such as strikes, picketing, primary and secondary boycotts; the labor injunction, including federal and state legislation on the subject; legal aspects of collective bargaining; the National Labor Relations Act.

*Legal Writing.* One hour. The preparation of a law review article, requiring independent research, acceptable for publication in Texas Law and Legislation. Limited to persons on the Editorial Board. The course may be repeated one time for an additional hour.

*Legislation.* Two hours. Growth of law through the legislative process; legislative organization and procedure; types of statutes; means of effectuating laws; mechanics of drafting; interpretation and construction.

*Partnership.* Two hours. Formation of partnerships; agency of partners; comparison with other forms of business organization; partnership obligations and property; dissolution.

*Restitution.* Two hours. The quasi-contractual obligation compared with the contract and tort obligations; the doctrine of unjust enrichment; legal consequences of mistakes of law and fact.

*Sales.* Three hours. Transfer of title to personal property; effect of fraud; rights and remedies of parties; warranties.

*Security.* Three hours. Certain problems of pledges, trust receipts, letters of credit, assignments, mortgages, and suretyship; application of rules of equity to contracts and property in the field of security.

*Taxation.* Three hours. State and federal tax systems; estate, gift and income taxes; the constitutional problems; history and development of the tax statutes; materials used in the construction of tax statutes; the importance and the use of tax regulations.

*Texas Property.* Three hours. The Texas community property and homestead laws; the acquisition of title to land through adverse possession in Texas.

*The Legal Profession.* Two hours. History and present organization of the legal profession; admission to the bar; purposes and work of the American Bar Association and the State Bar of Texas; problems of professional usage and ethics commonly encountered in practice.

*Trade Regulation.* Three hours. A study of government regulation of business; control over monopoly and other devices for restrain-

ing competition by the federal anti-trust acts, their interpretation and application; control by courts, legislatures; and the Federal Trade Commission over unfair methods of competition.

*Trusts.* Three hours. The nature of a trust, its creation and elements; the transfer of a beneficiary's interest; the administration of trusts; the termination and modification of a trust; liabilities to third persons; resulting and constructive trusts; charitable trusts; the Texas Trust Act.

*Wills and Estates.* Three hours. Administration of decedents' estates; power of testation and its formal requirements; revocation, republication, and revival of wills; probate and contest of wills; descent and distribution.

## ADMINISTRATIVE RULES AND REGULATIONS

### ATTENDANCE

Regular attendance at classes is a condition of receiving credit for any course. No leaves of absence are given and no excuses for absences are accepted. When attendance in any course becomes unsatisfactory a student may be dropped. Where absences amount to more than twenty-five per cent of the total number of class meetings, the student will not be permitted to take the final examination. Each student is allowed a total of ten class-hours of absences in all courses combined in any one semester without penalty. For each additional hour's absence, one-fifteenth of a semester-hour will be deducted from the student's total credits.

### EXAMINATIONS

A written examination is given at the end of each course, and the final grade is based primarily on this examination. No re-examinations are given. If a student fails to take the regularly scheduled examination in any course because of illness or other unavoidable cause, he must take the next regularly scheduled examination in that subject unless a special examination is ordered by the faculty. A student who fails to take the regularly scheduled examination without good cause will receive a failing grade in the course.

### GRADES

The minimum passing grade is 60. There are no conditional passes or failures in law courses. A student who fails to pass a required course may at his election take it again, but is not required to do so except where failure is due to dropping the course. A student may,



with the permission of the instructor and the Dean, retake a course in which he has made a final grade between 60 and 69 inclusive, but by doing so waives all right to have the grade theretofore made in that course counted toward his degree. In order to remain in school a student must maintain an average grade of at least 65 on his first two semesters of work, and an average of at least 68 on his third and fourth semesters of work.

### DISCIPLINE

Students in the School of Law are subject to the general disciplinary regulations of the University, as well as the special regulations of the Faculty of the School of Law. The Faculty reserves the right to terminate the attendance of any student at any time, or to remove from the list of candidates for the degree the name of any student whom it may deem unworthy on account of neglect of study, incapacity for the law, or deficiency in conduct or character not in keeping with the standards of Southern Methodist University and of the legal profession. Any person who registers in the School agrees to this reserved right.

### ADDITIONAL REGULATIONS

Specific rules governing registration, adding and dropping courses, failures, probation, residence and interdivisional transfers, reports and graduation are posted on the official bulletin board of the School and the student is charged with notice of them.

## REQUIREMENTS FOR GRADUATION

The degree of Bachelor of Laws (LL.B.) will be conferred upon a candidate therefor in the Day Division who has credit for 76 semester-hours of work distributed over a period of not less than six semesters, or upon a candidate therefor in the Evening Division who has credit for 72 semester-hours of work distributed over a period of not less than eight semesters, provided the candidate is of good moral character and has complied with the following conditions:

1. The last two semesters of work in the Day Division or the last three semesters of work in the Evening Division must have been completed in this School. This work must not have been counted toward a law degree elsewhere.
2. An average grade of at least 70 must have been made on all work completed in the last two semesters in the Day Division or the last three semesters in the Evening Division. In computing this

average, each course in which the student has taken the final examination will be included, regardless of whether credit for the course is necessary to make up the minimum requirement for semester-hours.

3. The total amount of work of the grade of 60 to 69 inclusive which shall be counted toward a law degree in any two semesters in the Day Division or any three semesters in the Evening Division, shall not exceed one-third of the total hours for which the student was registered during the period involved.

4. In each of the six semesters in the Day Division the student must have been registered for at least ten daytime class hours per week, and must have passed at least nine class hours of work. In each of the eight semesters in the Evening Division the student must have been registered for and passed six class hours per week.

5. A candidate may offer toward the fulfilment of the stated requirements for the degree only those courses which were completed by him in this or another approved law school within the eight calendar years next preceding the intended date of graduation. In computing the eight-year period there shall not be included therein any period or periods between September 1, 1940, and June 30, 1947, in which the candidate was on active duty with any of the armed services of the United States, or any period in which the candidate was licensed and engaged in the active practice of law in this or another state.

6. A study based on original research is required to be written by each candidate in his senior year. This paper must be presented in the form of a law review article to be approved by the professor in whose field the work is done.

7. The student's use of English must be satisfactory to the faculty.

### HONORS

Candidates for the LL.B. degree having the highest average grade, not to exceed ten percent of the graduating class, may, by vote of the faculty, be awarded the degree, *cum laude*, *magna cum laude* or *summa cum laude*. No one shall be eligible for honors who shall have taken elsewhere more than one-third of the work offered for the degree. The average grade shall be based on work done in this School only; but to receive the degree with honors a transfer from another college must have at least a B average in law courses in the school previously attended.



## ADMISSION TO THE BAR

Admission to the bar in Texas is controlled by rules of the Supreme Court and examinations given by the State Board of Law Examiners in Austin.

To be eligible for these examinations, the student must be a citizen of Texas and of the United States, must have had two years (60 semester-hours) of college work or its equivalent at the time he began the study of law and must have pursued his law studies for a period of not less than 27 months in a full-time law school, or 36 months in a part-time law school. Two examinations are given each year, one beginning on the fourth Monday in February and the other on the second Monday in July. In 1948 a special examination will be given, beginning on the second Monday in October. For the course of study prescribed and the rules governing the examinations, address Secretary, Board of Law Examiners, Austin, Texas.

The curriculum of the School of Law substantially covers all the subjects on which the bar examinations are based.

The rules of the Supreme Court require that every person intending to study law in Texas shall, within 30 days after beginning such study, file with the Board of Law Examiners in Austin, a "declaration of intention to study law" showing his educational attainments and the completion of a preliminary character examination. A form for this purpose may be obtained by writing the Recorder, School of Law, Southern Methodist University.

## STANDARDS OF THE AMERICAN BAR ASSOCIATION

The Council on Legal Education and Admissions to the Bar of the American Bar Association requests that attention be called to the Standards of the American Bar Association adopted in 1921 and recommended for enactment by all states. These Standards provide in effect that every candidate for admission to the bar, in addition to taking a public examination, shall give evidence of graduation from a law school which shall require at least two years of study in a college as a condition of admission, and three years of law study (or longer if not a full-time course), which shall have an adequate library and a sufficient number of teachers giving their entire time to the school to ensure actual personal acquaintance and influence with the whole student body, and which shall not be operated as a commercial enterprise.



## DEGREES CONFERRED IN JUNE, 1947

## BACHELOR OF LAWS

Ewald Willie Boedeker	Josephine Jane Paylor (cum laude)
B.S., North Texas State Teachers College	B.B.A., University of Texas
Frederick Eugene Dumoulin	George Garrison Potts
B.A., and M.Ch.E., New York University	B.B.A., Southern Methodist University
Wilton Harold Fair	Wylie Harry Rawlins, Jr.
Paul Bradfield Horton	B.A., Trinity University
B.A., University of Texas	Victor William Richman
Robert Ayers Nichols	B.S.C., Temple University
B.B.A., University of Texas	George Quincy Seale
	John Howard Van Voorhis
	B.S., University of Utah
	Howard Peter White

## DEGREES CONFERRED IN AUGUST, 1947

## BACHELOR OF LAWS

Ruben Knight Abney	James Walter McCormick, Jr.
B.S., Southern Methodist University	John Franklin Miller, Jr.
Clifford Crozier Ball, Jr.	B.S., Southern Methodist University
B.S., University of Texas	Rufus Nicolaus McKnight
Frederick Jacob Beisecker	B.A., Southern Methodist University
Robert Monroe Buntyn	Francis Leo Nevitt, Jr.
Ralph Douglas Churchill	Ruth McClendon Pierce
B.S., North Texas State Teachers College	B.S., Southeastern State College (Oklahoma)
Garnett Stant Davis	Henry David Schlenger
B.B.A., Texas Technological College	B.B.A., Southern Methodist University
Manuel James Edling, Jr.	Robert Frederick Schmuck (cum laude)
Ernest Tuck Foree	B.S., M.S., Oklahoma A. & M. College
B.B.A., Southern Methodist University	Ward Stephenson
Margaret Jayne Johnson	B.B.A., Southern Methodist University
B.A., University of Texas	John Philip Wandel
William E. Johnson, Jr.	A.B., University of Texas
Alida Macune	M.B.A., Harvard University
A.B., Sul Ross State Teachers College	Hubert Lowell Woodward

## DEGREES CONFERRED IN JANUARY, 1948

## BACHELOR OF LAWS

Jack Berry	John Buffington Maguire, Jr.
John Philip Bilton	B.S., Louisiana State University
B.A., B.S., University of Missouri	Frank Morris Mason
Frank A. Blankenbeckler, Jr.	Cleo Arthur Nipper
B.B.A., University of Texas	B.B.A., University of Texas
Addison Morton Bradford, Jr.	Jean Sloan Patton, Jr.
B.A., Arkansas State College	Gerald Francis Ryan
Tom Edbert Bryan	John L. Sullivan
B.B.A., Southern Methodist University	B.S., Southern Methodist University
John Robert Carrell	Joseph William Geary, Jr.
B.B.A., Southern Methodist University	B.A., Southern Methodist University
Martin Dies, Jr.	Owen Merle Giles
Virginia Elizabeth Duff	B.A., University of Chicago
A.B., Trinity University	William Bailey Handley, Jr.
William Banks Duncan	B.S., Southern Methodist University
A.B., Trinity University	William Thomas Truett
Randolph Dabney Hurt	Hayden Evans Weaver (cum laude)
Irvin William Jarrell	Bill Williams
B.S., Southern Methodist University	Louise Willis (summa cum laude)
Billy Bert Joiner	Ralph Woodrow Wilson
Garnett H. Kelsoe, Jr.	Wayne Oliver Woodruff
Benjamin Harry Lewis	B.A., Southern Methodist University

## HONOR SOCIETY

## ORDER OF THE WOOLSACK

(Elected from the above classes)

Frederick Eugene Dumoulin	Josephine Jane Paylor
Paul Bradfield Horton	George Garrison Potts
William E. Johnson, Jr.	Ruth McClendon Pierce
Robert Frederick Schmuck	Hayden Evans Weaver
Louise Willis	



## ROSTER OF STUDENTS

SPRING SEMESTER, 1948

## DAY DIVISION

## SIXTH SEMESTER

Ackels, Lawrence E.	Dallas, Texas
B.S., St. Mary's University	
Aikman, Albert E.	Fort Worth, Texas
B.S., A. & M. College of Texas	
Askew, Middleton L.	Amarillo, Texas
B.S., West Texas State Teachers College	
Benbow, John W.	Dallas, Texas
Drake University	
Bing, Kenneth W.	Freeport, Texas
University of Texas	
Southern Methodist University	
Boren, David L.	Henderson, Texas
University of Texas	
Bruner, Fred M.	Dallas, Texas
B.A., Baylor University	
Burke, John L.	Dallas, Texas
University of Texas	
Carnes, Garland L., Jr.	Beaumont, Texas
Sam Houston State Teachers College	
Carr, Virginia	North Platte, Nebr.
Southern Methodist University	
Clark, O. L.	Barnum, Texas
Southwestern University	
University of Texas	
Southern Methodist University	
Craig, William N., Jr.	Texarkana, Texas
University of Hawaii	
Southern Methodist University	
Faires, James D.	Bonham, Texas
B.S., East Texas State Teachers College	
Fowler, Horace C.	Coleman, Texas
University of Texas	
Gibbons, Marion H.	St. Johns, Ariz.
Arizona State University	
Green, E. J.	Dallas, Texas
B.A., Texas Technological College	
Holt, John F.	Dallas, Texas
B.A., University of Texas	
Kelly, Pliny M.	Greenville, Texas
East Texas State Teachers College	
Southern Methodist University	
Kenyon, Paul	Dallas, Texas
University of Oklahoma	
Kneese, Raymond L.	Fredericksburg, Texas
B.A., University of Texas	
Koons, John P.	New Orleans, La.
Southern Methodist University	
Moore, James F.	Dallas, Texas
B.A., University of Texas	
B.B.A., Southern Methodist University	
Morrison, H. Louis, Jr.	Dallas, Texas
University of Minnesota	
Southern Methodist University	
Murph, Leonard R.	Dallas, Texas
B.B.A., Southern Methodist University	
McCarthy, James F.	Dallas, Texas
B.B.A., University of Texas	
McKay, William N.	Sulphur Springs, Texas
B.A., East Texas State Teachers College	
New, Warren P.	Skellytown, Texas
B.A., Texas Technological College	
Osborne, Jackson B.	Beaumont, Texas
A. & M. College of Texas	
Southern Methodist University	

Packer, William H.	Dallas, Texas
B.S.J., Kansas State College	
Peurifoy, John C.	Dallas, Texas
B.B.A., Southern Methodist University	
Poage, Allan L.	Alamogordo, New Mexico
B.S., Sul Ross State Teachers College	
Richey, A. Juanita	Dallas, Texas
Southern Methodist University	
Rickman, Jesse C.	Terrell, Texas
University of Texas	
Riley, Randall C.	Grand Prairie, Texas
North Texas State Teachers College	
Southern Methodist University	
Rodgers, Alexander M., Jr.	Dallas, Texas
Baylor University	
Roquet, Warren A.	Joaquin, Texas
B.B.A., University of Cincinnati	
Scarborough, Charles L.	Dallas, Texas
North Texas Agricultural College	
Southern Methodist University	
Shadid, Coy	Altus, Oklahoma
University of Oklahoma	
University of Texas	
Solon, John J.	Dallas, Texas
B.A., Marquette University	
Sullivan, Raymond	Dallas, Texas
B.A., St. Edwards University	
Summerfield, John	Memphis, Tenn.
B.A., Southwestern University	
Tunnell, Joseph	Grand Saline, Texas
B.S., North Texas State Teachers College	
Vickery, Charles R.	Fort Worth, Texas
B.A., Texas Christian University	

## FIFTH SEMESTER

Amlin, Henry M.	Denton, Texas
B.S., North Texas State Teachers College	
Avant, Robert V.	Harleton, Texas
B.S.C., East Texas Baptist College	
Barnes, William P.	Dallas, Texas
B.A., Southern Methodist University	
Bell, James R.	Childress, Texas
Texas Technological College	
Bell, Peggy J.	Dallas, Texas
B.J., University of Texas	
Botting, Evan H.	Dallas, Texas
University of Missouri	
Cuny, Thomas B., Jr.	Hempstead, Texas
B.B.A., University of Texas	
DeHay, John C., Jr.	Dallas, Texas
University of Texas	
Southern Methodist University	
DeLee, John S., Jr.	Dallas, Texas
B.A., Southern Methodist University	
Dollinger, Harold J., Jr.	Dallas, Texas
Scottsburgh College	
Southern Methodist University	
Fitzpatrick, James T.	Dallas, Texas
B.B.A., Southern Methodist University	
Gilly, Lionel E.	Dallas, Texas
B.S., Southern Methodist University	
Hall, John H.	Dallas, Texas
University of the South (Tenn.)	
University of Texas	
Southern Methodist University	
Hundahl, David J.	Dallas, Texas
University of Tulsa	
Jenkins, Clarence E.	Dallas, Texas
Freed Hardeman College (Tenn.)	
Southern Methodist University	



Morriss, John T.	Beaumont, Texas
Lamar College	
Perryman, W. Lewis, Jr.	Dallas, Texas
B.S., I.M., Georgia School of Technology	
Pitts, Floyd B.	Dallas, Texas
B.A., Southern Methodist University	
Ratliff, William K.	San Angelo, Texas
University of Texas	
Southern Methodist University	
Sanborn, Russell T.	Dallas, Texas
B.A., New Hampshire University	
Shiffer, Carroll L.	Texarkana, Texas
Texarkana College	
Smith, Ewell L., Jr.	Dallas, Texas
B.B.A., Southern Methodist University	
Smith, Oran F.	Cleburne, Texas
University of Texas	
Texas Christian University	
Smith, Patsy L.	Dallas, Texas
Texas Technological College	
Templin, John J.	Peoria, Ill.
A.B., University of Illinois	
Travis, Amylee	Los Angeles, Calif.
Southern Methodist University	
Tresp, Joseph L.	Dallas, Texas
North Texas Agricultural College	
University of Texas	
Turek, Julius L.	Brooklyn, N. Y.
B.S., St. John's University	
Van Zandt, Edmund P.	Dallas, Texas
B.A., University of Texas	
Wright, William B.	Dallas, Texas
University of California	
Texas Christian University	
Young, Horace S.	Stamford, Texas
B.B.A., Southern Methodist University	

## FOURTH SEMESTER

Boles, Walter E.	Dallas, Texas
B.S., Southwestern University	
M.A., Ph.D., Vanderbilt University	
Coons, Robert W.	Minot, N. D.
Minot State Teachers College	
University of North Dakota	
Ellis, Joseph K., Jr.	Fort Worth, Texas
B.A., Texas Christian University	
Ewart, John D.	Muskogee, Okla.
Oklahoma A. & M. College	
Northeastern State College	
Gaffney, William G.	New Orleans, La.
Texas Christian University	
Southern Methodist University	
Gamble, James D.	Fort Worth, Texas
B.A., West Texas State Teachers College	
Hainen, John B.	DeQueen, Ark.
University of Texas	
Southern Methodist University	
Hand, James H.	Dallas, Texas
Kansas State College	
Southern Methodist University	
Harris, Vincent W.	Webb City, Okla.
University of Oklahoma	
Northeastern State College	
Hester, Lawrence W.	Flint, Mich.
A.B., University of Michigan	
Howe, Jack G.	Minden, La.
B.S., Louisiana State University	
Hughes, James W.	Dallas, Texas
B.B.A., Southern Methodist University	
Hughes, Robert H.	Dallas, Texas
University of Texas	
University of Arizona	
Southern Methodist University	

Jackson, Gilbert L.	Fort Worth, Texas
B.S.C., Texas Christian University	
James, Johnnie L., Jr.	Trenton, Texas
B.S., East Texas State Teachers College	
King, Jack M.	Tyler, Texas
B.B.A., Southern Methodist University	
Kolb, Talmadge B.	Broken Bow, Okla.
Oklahoma University	
Magee, Cecil G.	Dallas, Texas
University of Southern California	
Southern Methodist University	
Maxfield, John F.	Pittsburgh, Pa.
University of Pittsburgh	
Westminster University	
Moore, William L., Jr.	Plano, Texas
B.B.A., Southern Methodist University	
University of North Carolina	
McKenzie, William A.	Dallas, Texas
B.S., A. & M. College of Texas	
McNees, Edwin D.	Dallas, Texas
University of Texas	
University of North Carolina	
Harvard University	
Richardson, John M.	Dallas, Texas
University of Texas	
Southern Methodist University	
Russell, Rayford B.	Stephenville, Texas
John Tarleton College	
Southern Methodist University	
Shaw, Roderick L.	Olton, Texas
B.A., Texas Technological College	
Spradley, Walter M.	Dallas, Texas
B.B.A., University of Alabama	
Tessmer, Charles W.	Dallas, Texas
North Texas Agricultural College	
Southern Methodist University	
Walden, Coy N.	Cleburne, Texas
B.A., Howard Payne College	
Wattner, Victor E.	Canton, Texas
B.S., North Texas State Teachers College	
Williams, Carey R.	Dallas, Texas
B.A., Swarthmore College	
Wright, James T.	Dallas, Texas
Virginia Polytechnic Institute	
Southern Methodist University	

### THIRD SEMESTER

Bagby, William L.	Fort Worth, Texas
North Texas Agricultural College	
Ball, Jack Gordon	Dallas, Texas
B.B.A., University of Texas	
Braecklein, William D.	Dallas, Texas
Southern Methodist University	
Buell, Guy T.	Fort Worth, Texas
Texas Wesleyan College	
Calamia, Joseph A.	El Paso, Texas
B.A., Texas College of Mines	
Casella, Louis J.	Binghamton, N. Y.
Triple Cities College of Syracuse	
University of Pennsylvania	
Condit, Maxine E.	Neoga, Illinois
Northwestern University	
Southern Methodist University	
Connell, Riley W.	Mineral Wells, Texas
University of Texas	
North Texas State Teachers College	
Davis, Clyde L., Jr.	Dallas, Texas
A. & M. College of Texas	
Southern Methodist University	
Galvan, Robert J.	El Paso, Texas
Texas College of Mines	
Oklahoma City University	



# Roster of Students

37

Hall, William K.	Dallas, Texas
B.A., University of California	
Halliburton, Roy W.	Gilmer, Texas
University of Texas	
Southern Methodist University	
Harrell, Charles S.	Okmulgee, Okla.
Tyler College	
Southern Methodist University	
Henry, Robert E.	Tyler, Texas
Ohio State University	
A. & M. College of Texas	
Southern Methodist University	
Howell, David W.	Pine Bluff, Ark.
Augustana College (Ill.)	
Southern Methodist University	
Johnson, Samuel M.	Dallas, Texas
B.S., North Texas State Teachers College	
Jones, Stanley A.	Oklahoma City, Okla.
Oklahoma City University	
Kiser, Frank B.	Mason, Texas
Abilene Christian University	
Kansas State University	
Southern Methodist University	
Magee, Walter H.	Dallas, Texas
Southern Methodist University	
Mays, Charles	Fort Worth, Texas
University of Texas	
Texas Christian University	
Mueller, Harold A.	Dallas, Texas
University of Missouri	
Southern Methodist University	
Mullen, Fayne A.	Dallas, Texas
Southwest Texas State Teachers College	
University of Houston	
Neale, David C.	Dallas, Texas
University of Arkansas	
New Mexico Military Institute	
Southern Methodist University	
Parker, Glenn G.	Dallas, Texas
Texas Christian University	
Southern Methodist University	
Parkhill, Edgar W.	Gainesville, Texas
University of Texas	
Southern Methodist University	
Pennington, Thomas B.	Abilene, Texas
Texas Technological College	
Hardin-Simmons College	
Perches, Albert B.	El Paso, Texas
East Central State College (Okla.)	
College of Mines and Metallurgy	
Pye, Allen E.	El Paso, Texas
Texas College of Mines	
Southwestern University	
Randle, Joe L.	Gordon, Ark.
Louisiana Polytechnic Institute	
Henderson State Teachers College (Ark.)	
Hendrix College (Ark.)	
Reese, Wilson	Royse City, Texas
Southern Methodist University	
Reid, James D.	Dallas, Texas
B.B.A., Southern Methodist University	
Rogers, Lyman David	Dallas, Texas
Kenyon College	
Rice Institute	
Sandoloski, Sandy M.	Dallas, Texas
North Texas Agricultural College	
Southern Methodist University	
Sorrells, Charles C.	Dallas, Texas
Arkansas A. & M. College	
Southern Methodist University	
Tabor, Warren G.	Lubbock, Texas
B.B.A., Texas Technological College	
Watson, George L.	Dallas, Texas
Southern Methodist University	

Williams, Raymond A. ....	Dallas, Texas
New Mexico Military Institute	
Southern Methodist University	
Wilson, Arthur P. ....	Dallas, Texas
Salinas College	
Southern Methodist University	
Woodgate, Cecil L. ....	Dallas, Texas
B.S., University of Southern California	

## SECOND SEMESTER

Ashworth, Clyde R. ....	Arlington, Texas
B.B.A., Southern Methodist University	
Bane, Lee S. ....	Dallas, Texas
Texas Technological College	
Southern Methodist University	
Barfield, Stephen F. ....	Sherman, Texas
Southern Methodist University	
Barton, James D. ....	Dallas, Texas
Southern Methodist University	
Basil, Vincent M. ....	Albany, Texas
Texas Wesleyan	
Southern Methodist University	
Brecht, Louie C., Jr. ....	Dallas, Texas
B.B.A., Southern Methodist University	
Breeding, Paul R. ....	Hillsboro, Texas
Hillsboro College	
Southern Methodist University	
Breeland, Albert L. ....	Dallas, Texas
Southern Methodist University	
Burt, Joseph P. ....	Fort Worth, Texas
John Tarleton College	
Texas Christian University	
Cade, Eugene A. ....	Dallas, Texas
North Texas Agricultural College	
Tulane University	
Southern Methodist University	
Campbell, Donald R. ....	Fort Worth, Texas
B.A., University of Pittsburgh	
Campbell, Edward E. ....	Jackson, Ohio
Rio Grande College	
Ohio State University	
Carlson, Landon T. ....	Dallas, Texas
Wayne University	
University of Michigan	
Carp, Robert M. ....	Dallas, Texas
Southern Methodist University	
Chamberlain, Jerome V., Jr. ....	Dallas, Texas
University of Texas	
Southern Methodist University	
Chapman, Harman E. ....	Portales, N. M.
Eastern New Mexico College	
Cleveland, William C. ....	Denton, Texas
North Texas State Teachers College	
Southern Methodist University	
Cockerell, Garth ....	Athens, Texas
B.A., North Texas State Teachers College	
Cohn, Paul ....	Corsicana, Texas
B.A., M.A., East Texas State Teachers College	
Culver, John R. ....	Dallas, Texas
Texas Technological College	
Daugherty, Samuel E. ....	Dallas, Texas
Southern Methodist University	
Deal, Charles W. ....	Dallas, Texas
Southern Methodist University	
DeMontrond, George A., Jr. ....	Tyler, Texas
New Mexico Military Institute	
Southern Methodist University	
Dillahunt, Benjamin P. ....	Kilgore, Texas
Kilgore College	
Southern Methodist University	
Edwards, Howard T. ....	Dallas, Texas
A. & M. College of Texas	
Southern Methodist University	



# Roster of Students

39

Feild, Julian W.	Dallas, Texas
North Texas Agricultural College	
Southern Methodist University	
Forbis, John T.	Wellington, Texas
Southern Methodist University	
Fowler, Clarence P.	Dallas, Texas
Lafayette College	
Virginia Polytechnic Institute	
Southern Methodist University	
Gibbons, Patrick B.	Dallas, Texas
B.S., A. & M. College of Texas	
Gibbs, Daniel P.	Arlington, Texas
Texas Christian University	
Goodwin, Guy B., Jr.	Fort Smith, Arkansas
B.B.A., Southern Methodist University	
Grimes, J. A.	Kaufman, Texas
Tulane University	
Southwestern Louisiana Institute	
Hearrean, Richard T.	Kilgore, Texas
Kilgore College	
Southern Methodist University	
Hopkins, Frank I.	Dallas, Texas
Southern Methodist University	
Hopkins, Harry W.	Weatherford, Texas
Weatherford College	
A. & M. College of Texas	
Howell, James P.	Portales, N. M.
Texas Technological College	
Howard, Hoyt D.	McKinney, Texas
B.B.A., Southern Methodist University	
Hultgren, James J.	Lynn Center, Ill.
B.A., Augustana College (Ill.)	
Hyun, John K. H.	Hugo, Oklahoma
Whittier College (Cal.)	
Jackson, Reuben	Irving, Texas
Texas Technological College	
Johnson, Richard E.	Fort Worth, Texas
University of Kentucky	
University of Texas	
Texas Christian University	
Jones, Shannon	Kaufman, Texas
B.A., A. & M. College of Texas	
Keller, William L.	Dallas, Texas
Southern Methodist University	
Kyle, Henry H.	Kingston, Tenn.
Tennessee Technological Institute	
Southern Methodist University	
Lawrence, Francis L.	Tyler, Texas
Tyler College	
Texas Christian University	
Lookabaugh, Leonard L.	Dallas, Texas
Southern Methodist University	
Love, Thomas S.	Dallas, Texas
B.B.A., Southern Methodist University	
Marble, John D.	Dallas, Texas
B.S., Bowdoin College	
Mason, Russell E.	Dallas, Texas
B.A., Columbia University	
Mead, John J., Jr.	Dallas, Texas
Southern Methodist University	
Moon, Daniel D. S.	Wahiawa, T. H.
B.S., University of Hawaii	
Morgan, Minor L.	Dallas, Texas
University of Mississippi	
Florida State University	
Morrow, Elbert M.	Fort Worth, Texas
B.S.C., Texas Christian University	
Murray, Charles J.	Fort Worth, Texas
Texas Christian University	
McBride, Richard C.	Dallas, Texas
Southern Methodist University	
McConnell, James E.	Oklahoma City, Okla.
Oklahoma Central State College	
Southern Methodist University	

Nelson, Stewart L.	University of Houston	Houston, Texas
Odeneal, William C., Jr.	Southern Methodist University	
Oxford, Dick E.	B.A., Rice Institute	Dallas, Texas
Parker, Clyde K.	Southern Methodist University	Dallas, Texas
Rey, Joseph J.	Rice Institute	Raymondville, Texas
	Southern Methodist University	
Richards, William L.	University of Washington	El Paso, Texas
	Texas College of Mines	
Rough, Lawrence E.	College of Sacred Heart	Dallas, Texas
Rowlinson, Harry G.	Southern Methodist University	Dallas, Texas
Rucker, Wilton T.	B.A., Southern Methodist University	Clayton, Delaware
	B.A., University of Delaware	
	John Tarleton College	Weatherford, Texas
	University of Texas	
Rutherford, Tracy H., Jr.	Southern Methodist University	
	North Texas Agricultural College	Dallas, Texas
	Iowa State University	
Sample, Joseph T.	Southern Methodist University	
	A. & M. College of Texas	Dallas, Texas
Scurlock, Reagan A.	East Texas State Teachers College	
Sebastian, James R.	B.S., Sul Ross College	Del Rio, Texas
Seltzer, William R.	B.S., Illinois Wesleyan University	Woodstock, Ill.
Smith, Charles C.	B.A., Texas Christian University	Fort Worth, Texas
Smith, John B., Jr.	Southern Methodist University	Dallas, Texas
	John Tarleton College	Stephenville, Texas
	Southern Methodist University	
Stanford, Vactor H.	San Francisco College	Dallas, Texas
Stinson, Robert H., Jr.	Southern Methodist University	
	University of Texas	Cedar Hill, Texas
Thomas, Richard L.	Southern Methodist University	
	North Texas Agricultural College	Dallas, Texas
Thompson, George C.	Southern Methodist University	
	North Texas Agricultural College	Arlington, Texas
Vaughn, Eldon R.	Southern Methodist University	
Weaver, A. G.	Southern Methodist University	Dallas, Texas
Weaver, Charles F.	B.A., B.B.A., Baylor University	Dallas, Texas
	University of Houston	Dallas, Texas
	Southern Methodist University	
West, Jack M.	Southern Methodist University	Dallas, Texas
	North Texas Agricultural College	
Whitehurst, James C.	Southern Methodist University	Fort Worth, Texas
	West Texas State Teachers College	
	Texas Wesleyan College	
	Texas Christian University	
Widener, James F.	Southern Methodist University	Dallas, Texas
Wright, Billy B.	North Texas Agricultural College	
	Southern Methodist University	Cisco, Texas
	A. & M. College of Texas	
	Washington University	



## FIRST SEMESTER

Allen, Ira L.	Dallas, Texas
University of Texas	
Southern Methodist University	
Beale, Louis L.	Dallas, Texas
University of Texas	
Texas Technological College	
Bockoven, John C., Jr.	El Paso, Texas
Elmhurst College (Ill.)	
Texas College of Mines	
Brown, Fred R.	Dallas, Texas
Southern Methodist University	
Brown, Paul H.	Dallas, Texas
Southern Methodist University	
Byrom, James C.	Arlington, Texas
A. & M. College of Texas	
North Texas State Teachers College	
Carr, Millard F.	Dallas, Texas
University of Texas	
University of California	
University of Utah	
Cox, O'Byrne	Dallas, Texas
Southern Methodist University	
Crow, Alexander	Dallas, Texas
Texas College of Mines	
Davis, Alfred W., Jr.	Wichita Falls, Texas
A. & M. College of Texas	
Davis, Robert H., Jr.	Dallas, Texas
Oklahoma City University	
Southern Methodist University	
Dowell, James G.	McKinney, Texas
Southern Methodist University	
Droby, Costine A.	Palestine, Texas
Sam Houston State Teachers College	
Southern Methodist University	
Ellsworth, Donald P.	Dallas, Texas
B.B.A., Southern Methodist University	
Faris, Francis W., Jr.	Dallas, Texas
B.B.A., Southern Methodist University	
Farr, Daniel H.	Waco, Texas
Southern Methodist University	
Fisk, Bradley E.	El Paso, Texas
Texas College of Mines	
Fulst, Robert C.	Deweyville, Texas
University of Texas	
Southern Methodist University	
Gandy, Dean M.	Dallas, Texas
University of Texas	
Southern Methodist University	
Gann, Elizabeth E.	Arlington, Texas
North Texas Agricultural College	
University of Texas	
Green, Robert C.	Fort Worth, Texas
Texas Christian University	
Haag, George P.	El Paso, Texas
Texas College of Mines	
Hall, Thomas L.	Dallas, Texas
Southern Methodist University	
Hanna, Wilson A.	Rusk, Texas
Stephen F. Austin State Teachers College	
Texas Christian University	
Harless, Fred S.	Dallas, Texas
Southern Methodist University	
Hertz, Jack	Dallas, Texas
Southern Methodist University	
Hille, Thomas E.	Little Rock, Ark.
Little Rock College	
Jackson, Robert H.	Denton, Texas
B.S., North Texas State Teachers College	

Johnson, Wyndall R. ....	Tiller, Ark.
Southern Methodist University	
Koonce, Robert C. ....	Dallas, Texas
Paris College	
Southern Methodist University	
Lawrence, William D., Jr. ....	Tyler, Texas
B.B.A., University of Texas	
Martin, Wilfrid J. ....	Dallas, Texas
B.A., Aurora College (Ill.)	
Miller, Meryl M. ....	Fort Worth, Texas
Texas Christian University	
Mongaras, Francisco G. ....	Dallas, Texas
Creighton University (Neb.)	
Southern Methodist University	
McWhorter, Weldon R. ....	Aledo, Texas
Texas Technological College	
University of Denver	
Parum, Louis B. ....	Frost, Texas
University of Arkansas	
Southern Methodist University	
Patterson, A. W., Jr. ....	Dallas, Texas
B.B.A., Southern Methodist University	
Patterson, Harold L., Jr. ....	Dallas, Texas
Southern Methodist University	
Perrin, Taylor O., Jr. ....	Dallas, Texas
B.A., Austin College	
Pettigrew, Samuel W. ....	Gainesville, Texas
University of Texas	
Southern Methodist University	
Prestridge, Robert P. ....	San Antonio, Texas
A. & M. College of Texas	
Southern Methodist University	
Robicheaux, Robert G. ....	Port Arthur, Texas
Creighton University (Neb.)	
Lamar College	
Ross, Ralph L. ....	Dallas, Texas
B.B.A., Southern Methodist University	
Rush, Jack L. ....	Dallas, Texas
Southern Methodist University	
Sanford, Robert R. ....	Sherman, Texas
Austin College	
Southern Methodist University	
Skelton, Marvin L. ....	Dallas, Texas
B.S., Southern Methodist University	
Smith, Wayne S. ....	Villisca, Iowa
B.S., Aurora College (Ill.)	
Stansbury, Richard E. ....	Cisco, Texas
University of Washington	
Southern Methodist University	
Thomas, William G. ....	Dallas, Texas
Georgia Institute of Technology	
University of North Carolina	
Southern Methodist University	
Vial, Robert ....	Indianapolis, Ind.
B.A., University of Michigan	
Wagenhauser, John F. ....	Dallas, Texas
B.S., A. & M. College of Texas	
Wilcox, Jordan L. ....	Freeport, Texas
B.B.A., Sam Houston State Teachers College	
Woolsey, Robert W. ....	Corpus Christi, Texas
Corpus Christi College	
Southern Methodist University	



## EVENING DIVISION

## EIGHTH SEMESTER

Barnes, Worley N.	Terrell, Texas
University of Texas	
Horner, Edwin P.	Davis, Okla.
B.S., University of Oklahoma	
Long, J. Walter, Jr.	Dallas, Texas
University of Oklahoma	
Tulane University	
Morrison, Clovis B.	Irving, Texas
B.A., University of Texas	
Turner, J. Glenn	Dallas, Texas
Austin College	
Southern Methodist University	
Williams, Joel T., Jr.	Dallas, Texas
Baylor University	

## SEVENTH SEMESTER

Cross, Tom G.	Dallas, Texas
Sul Ross State Teachers College	
Currie, James D.	Dallas, Texas
B.S., North Texas State Teachers College	
Holcomb, Hugh G., Jr.	Dallas, Texas
A.B., University of Arkansas	
Hunter, William A.	Dallas, Texas
B.S., Southern Methodist University	
Langley, Mary M.	Dallas, Texas
Central Washington College	
Leigh, Robert S.	Dallas, Texas
B.A., Rice Institute	
Mitchell, Ollie H.	Dallas, Texas
Southern Methodist University	
Nickerson, Jesse L.	Grand Prairie, Texas
A.B., Central College (Mo.)	
Sessions, Susan W.	Dallas, Texas
B.A., Barnard College of Columbia University	
Smith, F. Edwin	Dallas, Texas
Kansas State College	
University of Colorado	

## SIXTH SEMESTER

Brooks, Harry P.	Fort Worth, Texas
Texas Christian University	
Edwards, Lillian B.	Dallas, Texas
B.S., Southern Methodist University	
Schley, Peter A.	Dallas, Texas
B.S., Rice Institute	
Wilson, Earl K.	Dallas, Texas
Biltmore College	
Southern Methodist University	

## FIFTH SEMESTER

Burford, Archie D.	Dallas, Texas
B.A., Stanford University	
Coyne, Thomas A.	Dallas, Texas
North Texas State Teachers College	
Curtis, V. Robert	Dallas, Texas
B.A., University of Texas	
Deason, Frank K.	Dallas, Texas
East Texas State Teachers College	
Southern Methodist University	
Houston, Horace B., Jr.	Dallas, Texas
North Texas Agricultural College	
Southern Methodist University	
Kerr, Edward N.	Dallas, Texas
B.S., University of West Virginia	
Sanderford, Jack L.	Dallas, Texas
B.B.A., University of Texas	
Smellage, William C.	Dallas, Texas
B.A., Rice Institute	
Tynes, Jack W.	Dallas, Texas
B.A., A. & M. College of Texas	

## The School of Law

Watson, Elmer L., Jr.	Dallas, Texas
University of Texas	
Wright, Robert C.	Georgetown, Texas
B.B.A., Southwestern University	
Young, Otis E.	Dallas, Texas
Washington Missionary College	
George Washington University	

## FOURTH SEMESTER

Carlisle, Thomas F.	Dallas, Texas
B.S.C., Southern Methodist University	
Comer, William D.	Dallas, Texas
B.B.A., University of Texas	
DeVoss, Hugh V.	Dallas, Texas
B.B.A., University of Texas	
Flint, Melvin C.	Dallas, Texas
B.S., Missouri School of Mines	
Mathews, Theodore W.	Tulsa, Okla.
B.S., Kansas State Teachers College	
M.A., University of Chicago	
Ph.D., University of Iowa	
McBride, Walter L., Jr.	Dallas, Texas
A. & M. College of Texas	
Southern Methodist University	
Nance, Ila M.	Dallas, Texas
A.B., Texas Christian University	
Nettleton, Gordon M.	Dallas, Texas
B.S., Southern Methodist University	
Pitzer, James B., Jr.	Baird, Texas
Texas Christian University	
Southern Methodist University	
Woodlock, Frederick L., Jr.	Dallas, Texas
B.S., Harvard University	
Wortham, Charles A.	Dallas, Texas
College of the City of New York	

## THIRD SEMESTER

Boatman, James D.	Dallas, Texas
B.S.C., Southern Methodist University	
Brown, Louis W.	Dallas, Texas
North Texas Agricultural College	
Southern Methodist University	
Granville, James B., Jr.	Dallas, Texas
B.B.A., University of Texas	
Hackler, Leslie C., Jr.	Dallas, Texas
Southern Methodist University	
Hankins, John B.	Dallas, Texas
B.S., Southwest State Teachers College	
Lachman, Gerson H.	Dallas, Texas
B.B.A., College of the City of New York	
Morrison, William E.	Dallas, Texas
B.A., East Texas State Teachers College	
M.A., Southern Methodist University	
MacMaster, Theodore P.	Dallas, Texas
University of Texas	
Norsworthy, Clarence L.	Dallas, Texas
Yale University	
Southern Methodist University	
Raggio, Louise B.	Dallas, Texas
B.A., University of Texas	
Shaw, U. H.	Fort Worth, Texas
B.S.C., Southern Methodist University	
Wilson, Crawford J.	Dallas, Texas
B.B.A., Southern Methodist University	
M.B.A., Northwestern University	

## SECOND SEMESTER

Bennett, Sterling W.	Dallas, Texas
Lamar College	
Southern Methodist University	
Bunn, Byron F.	Dallas, Texas
B.B.A., Southern Methodist University	



Carter, Lewellyn J.	Dallas, Texas
B.B.A., Southern Methodist University	
Cowley, Leonard M.	Dallas, Texas
A.B., University of Nebraska	
Davis, Henry R.	Dallas, Texas
Kemper College	
University of Texas	
Einsohn, Felix	Dallas, Texas
B.S., New York University	
Ferguson, Larry F.	Dallas, Texas
B.S., A. & M. College of Texas	
Granville, James B.	Dallas, Texas
B.B.A., University of Texas	
Hall, Ralph M.	Rockwall, Texas
University of Texas	
Texas Christian University	
Southern Methodist University	
Hill, Richard D.	Amarillo, Texas
B.A., A. & M. College of Texas	
Hudgins, Torrence B.	Dallas, Texas
Southern Methodist University	
Jackson, Edward R.	Dallas, Texas
B.S.C., Texas Christian University	
Jones, Alfred L.	Dallas, Texas
B.A., Southern Methodist University	
Klein, Arthur P.	Dallas, Texas
B.B.A., College of the City of New York	
Lynch, Leslie O.	Fort Worth, Texas
Texas Wesleyan College	
North Texas Agricultural College	
Texas Christian University	
Myers, Mark M.	Dallas, Texas
B.S., Indiana University	
McCulley, Clayton R.	Dallas, Texas
B.B.A., Southern Methodist University	
McKee, Harold D.	Fort Worth, Texas
B.S.C., Texas Christian University	
Pollock, Ray L.	Cisco, Texas
B.B.A., University of Texas	
Rudolph, Charles W.	Dallas, Texas
A.B., Duke University	
Shelton, Dowlan	Dallas, Texas
B.A., Rice Institute	
Teague, Joe W.	Paris, Texas
Paris College	
Wilson, Edmund A.	Dallas, Texas
Southern Methodist University	
Yontz, Charles A.	Dallas, Texas
West Virginia University	
George Washington University	
Georgetown University	

## FIRST SEMESTER

Brown, Lucy Matthews	Holly Springs, Miss.
B.A., University of North Carolina	
Cavender, Mary Fletcher	Dallas, Texas
B.A., B.S., Southern Methodist University	
Coleman, Walter Harvey, Jr.	Dallas, Texas
Southern Methodist University	
DeAcutis, Orlando	Dallas, Texas
B.E.E., Pratt Institute (N. Y.)	
Bucknell University (Pa.)	
Moore, Orvis S.	Greenville, Texas
University of Texas	
East Texas State Teachers College	
Poole, William S.	Dallas, Texas
B.E.E., University of Minnesota	
Southern Methodist University	
Thomas, Lovick P.	Dallas, Texas
B.A., Vanderbilt University	
Wright, Robert J.	Dallas, Texas
B.A., Rice Institute	

