

BULLETIN OF  
SOUTHERN METHODIST  
UNIVERSITY

THE SCHOOL OF LAW

CATALOG NUMBER: PART VI

For 1950-1951 Sessions





The following bulletins comprise the General Catalog of the University and may be obtained by writing the Registrar.

- Part I—General Information
- Part II—The College of Arts and Sciences
- Part III—The School of Business Administration
- Part IV—The School of Engineering
- Part V—The School of Music
- Part VI—The School of Law
- Part VII—Perkins School of Theology
- Part VIII—The Graduate School
- Part IX—The Summer Session
- Part X—Administration, Supplementary Information



---

BULLETIN OF  
SOUTHERN METHODIST  
UNIVERSITY

---

THE SCHOOL OF LAW  
CATALOG NUMBER: PART VI  
For 1950-1951 Sessions



DALLAS 5, TEXAS

---



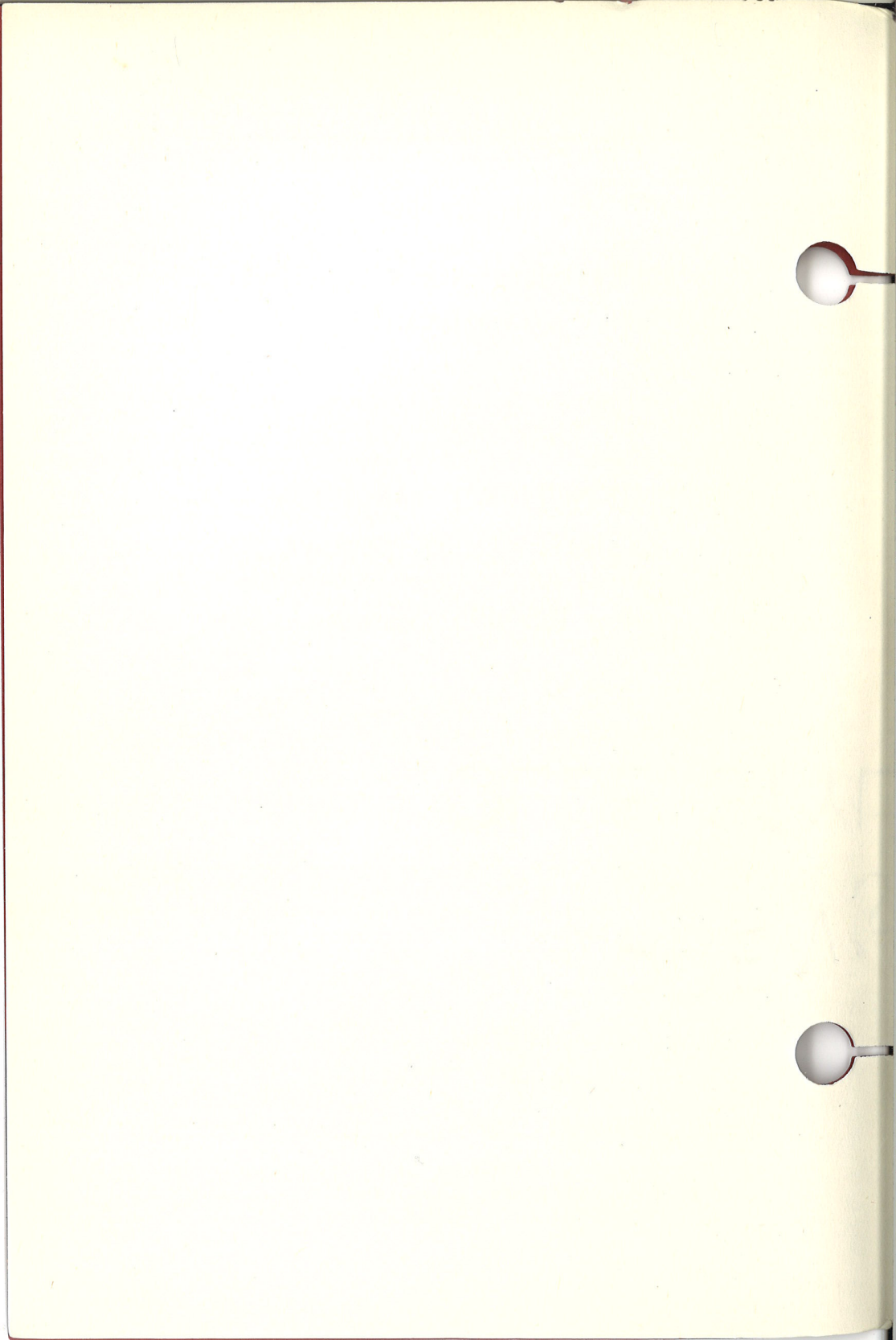



# CONTENTS

	<i>Page</i>
The School of Law Calendar .....	5
Administrative Officers and Executive Council .....	7
Faculty .....	7
Lecturers .....	9
Committees of the Faculty .....	10
Advisory Committees .....	11
General Information .....	12
History and Location .....	12
Law Quadrangle .....	12
Law Library .....	12
Objective of the School .....	13
Method of Instruction .....	13
Admission .....	15
Recommended Pre-Legal Course .....	15
Six-Year Combination Courses .....	15
Entrance Requirements .....	16
Readmission of Former Students .....	17
Admission as a Special Student .....	18
Admission to Advanced Standing .....	18
Auditors .....	19
Tuition and Fees .....	20
Aids and Awards to Students .....	22
Scholarships .....	22
Tuition Awards .....	23
Loans .....	23
Prizes .....	24
Student Self-Support .....	24
Health Service Privileges .....	25
Living Accommodations .....	26
Student Organizations and Activities .....	26
Placement of Graduates .....	27
The Undergraduate Program 1950-51 .....	28
The Graduate Program .....	30
Description of Courses .....	33
Administrative Rules and Regulations .....	41
Registration .....	41
Classroom Work and Attendance .....	41
Grades and Credits .....	42
Residence .....	43
Academic Failure and Probation .....	43
Discipline .....	44
Requirements for Graduation .....	45
Honors .....	45
Admission to the Bar .....	46
Degrees Conferred 1949 .....	47
Elected to the Order of the Woolsack .....	47
Roster of Students—1948-1949 .....	48
Institutions Represented .....	55



# 1950

## January

S	M	T	W	T	F	S
1	2	3	4	5	6	7
8	9	10	11	12	13	14
15	16	17	18	19	20	21
22	23	24	25	26	27	28
29	30	31	..	..	..	..

## February

..	..	..	1	2	3	4
5	6	7	8	9	10	11
12	13	14	15	16	17	18
19	20	21	22	23	24	25
26	27	28	..	..	..	..

## March

..	..	..	1	2	3	4
5	6	7	8	9	10	11
12	13	14	15	16	17	18
19	20	21	22	23	24	25
26	27	28	29	30	31	..

## April

..	..	..	..	..	1	..
2	3	4	5	6	7	8
9	10	11	12	13	14	15
16	17	18	19	20	21	22
23	24	25	26	27	28	29
30	..	..	..	..	..	..

## May

S	M	T	W	T	F	S
..	1	2	3	4	5	6
7	8	9	10	11	12	13
14	15	16	17	18	19	20
21	22	23	24	25	26	27
28	29	30	31	..	..	..

## June

..	..	..	..	1	2	3
4	5	6	7	8	9	10
11	12	13	14	15	16	17
18	19	20	21	22	23	24
25	26	27	28	29	30	..

## July

..	..	..	..	..	1	..
2	3	4	5	6	7	8
9	10	11	12	13	14	15
16	17	18	19	20	21	22
23	24	25	26	27	28	29
30	31	..	..	..	..	..

## August

..	..	1	2	3	4	5
6	7	8	9	10	11	12
13	14	15	16	17	18	19
20	21	22	23	24	25	26
27	28	29	30	31	..	..

## September

S	M	T	W	T	F	S
..	..	..	..	..	1	2
3	4	5	6	7	8	9
10	11	12	13	14	15	16
17	18	19	20	21	22	23
24	25	26	27	28	29	30

## October

1	2	3	4	5	6	7
8	9	10	11	12	13	14
15	16	17	18	19	20	21
22	23	24	25	26	27	28
29	30	31	..	..	..	..

## November

..	..	..	1	2	3	4
5	6	7	8	9	10	11
12	13	14	15	16	17	18
19	20	21	22	23	24	25
26	27	28	29	30	..	..

## December

..	..	..	..	..	1	2
3	4	5	6	7	8	9
10	11	12	13	14	15	16
17	18	19	20	21	22	23
24	25	26	27	28	29	30
31	..	..	..	..	..	..

# 1951

## January

S	M	T	W	T	F	S
..	1	2	3	4	5	6
7	8	9	10	11	12	13
14	15	16	17	18	19	20
21	22	23	24	25	26	27
28	29	30	31	..	..	..

## February

..	..	..	1	2	3	..
4	5	6	7	8	9	10
11	12	13	14	15	16	17
18	19	20	21	22	23	24
25	26	27	28	..	..	..

## March

..	..	..	..	1	2	3
4	5	6	7	8	9	10
11	12	13	14	15	16	17
18	19	20	21	22	23	24
25	26	27	28	29	30	31

## April

1	2	3	4	5	6	7
8	9	10	11	12	13	14
15	16	17	18	19	20	21
22	23	24	25	26	27	28
29	30	..	..	..	..	..

## May

S	M	T	W	T	F	S
..	..	1	2	3	4	5
6	7	8	9	10	11	12
13	14	15	16	17	18	19
20	21	22	23	24	25	26
27	28	29	30	31	..	..

## June

..	..	..	..	1	2	..
3	4	5	6	7	8	9
10	11	12	13	14	15	16
17	18	19	20	21	22	23
24	25	26	27	28	29	30

## July

1	2	3	4	5	6	7
8	9	10	11	12	13	14
15	16	17	18	19	20	21
22	23	24	25	26	27	28
29	30	31	..	..	..	..

## August

..	..	..	1	2	3	4
5	6	7	8	9	10	11
12	13	14	15	16	17	18
19	20	21	22	23	24	25
26	27	28	29	30	31	..

## September

S	M	T	W	T	F	S
..	..	..	..	..	1	..
2	3	4	5	6	7	8
9	10	11	12	13	14	15
16	17	18	19	20	21	22
23	24	25	26	27	28	29
30	..	..	..	..	..	..

## October

..	1	2	3	4	5	6
7	8	9	10	11	12	13
14	15	16	17	18	19	20
21	22	23	24	25	26	27
28	29	30	31	..	..	..

## November

..	..	..	..	1	2	3
4	5	6	7	8	9	10
11	12	13	14	15	16	17
18	19	20	21	22	23	24
25	26	27	28	29	30	..

## December

..	..	..	..	..	1	..
2	3	4	5	6	7	8
9	10	11	12	13	14	15
16	17	18	19	20	21	22
23	24	25	26	27	28	29
30	31	..	..	..	..	..



---

# SCHOOL OF LAW CALENDAR

---

## SUMMER SESSION, 1950

- June 5*—Monday: Physical examinations for Day Division students not enrolled previously in Southern Methodist University, 1:00 p. m.  
Pre-registration counseling for all students, Room 122, Dallas Hall, 9:00 a. m. to 12:00 noon, 2:00 p. m. to 4:00 p. m.  
Registration of students in Evening Division, Room 119, Dallas Hall, 6:00 p. m. to 9:00 p. m.
- June 6*—Tuesday: Registration of continuation students in Day Division, Fondren Library, 8:00 a. m. to 12:00 noon.  
Registration of transfer and readmission students in Day Division, Fondren Library, 12:00 noon to 2:00 p. m.
- June 7*—Wednesday: First day of instruction.
- June 13*—Tuesday: Last day for adding courses.
- June 20*—Tuesday: Last day for dropping courses.
- July 3, 4*—Monday, Tuesday: Independence Day Holidays.
- August 26*—Saturday: Last day of session.
- August 31*—Thursday: Graduation Exercises, 6:45 p. m.

## FALL SEMESTER, 1950-51

- September 18*—Monday: Physical examinations for Day Division students not enrolled previously in Southern Methodist University, 1:00 p. m.  
Pre-registration counseling and registration of beginning and transfer students in Evening Division, Room DX-11, 7:00 p. m.
- September 19*—Tuesday: Pre-registration counseling of beginning students in Day Division, Room DX-11, 2:00 p. m.  
Pre-registration counseling of transfer students in Day Division, Room 119, Dallas Hall, 4:00 p. m.  
Registration of continuation and readmission students in Evening Division, Room 119, Dallas Hall, 6:00 p. m.
- September 20*—Wednesday: Orientation for beginning students in Day Division (schedule to be supplied).  
Pre-registration counseling of continuation and readmission students in Day Division, Room 122, Dallas Hall, 2:00 p. m. to 5:00 p. m.  
Orientation for beginning and transfer students in Evening Division, Room DX-11, 7:00 p. m.
- September 21*—Thursday: Registration of beginning students in Day Division, Fondren Library, 8:00 a. m. to 1:00 p. m.  
Registration of continuation, transfer, and readmission students in Day Division, Fondren Library, 1:00 p. m. to 5:00 p. m.  
Registration of continuation and readmission students in Evening Division concluded, Room 119, Dallas Hall, 7:00 p. m.

*September 22*—Friday: Orientation for beginning students in Day Division (concluded).

Registration of continuation, transfer, and readmission students in Day Division, Fondren Library, 8:00 a. m. to 5:00 p. m.

Orientation for beginning and transfer students in Evening Division concluded, Room DX-11, 7:00 p. m.

*September 23*—Saturday: Registration of continuation, transfer, and readmission students in Day Division concluded, Fondren Library, 8:00 a. m. to 12:00 noon.

*September 25*—Monday: First day of instruction.

*October 5*—Thursday: Last day for adding courses.

*October 14*—Saturday: Last day for dropping courses.

*November 11*—Saturday: Homecoming Holiday.

*November 29*—Wednesday: Thanksgiving recess begins 10 p. m.

*December 4*—Monday: Thanksgiving recess ends 8 a. m.

*December 19*—Tuesday: Christmas recess begins 10 p. m.

*January 3*—Wednesday: Christmas recess ends 8 a. m.

*January 31*—Wednesday: Last day of semester.

*February 2*—Friday: Graduation exercises 7:30 p. m.

#### SPRING SEMESTER, 1950-51

*February 5*—Monday: Registration of continuation students in Day Division, Fondren Library, 8:00 a. m. to 5:00 p. m.

Registration of students in Evening Division, Legal Center Lounge, 7:00 p. m.

*February 6*—Tuesday: Physical examinations for transfer students, Registration of continuation students in Day Division concluded, Fondren Library, 8:00 a. m. to 5:00 p. m.

Registration of students in Evening Division concluded, Legal Center Lounge, 7:00 p. m.

*February 7*—Wednesday: Registration of readmission and transfer students in Day Division, Fondren Library, 8:00 a. m. to 12:00 noon.

*February 8*—Thursday: First day of instruction.

*February 19*—Monday: Last day for adding courses.

*February 28*—Wednesday: Last day for dropping courses.

*March 22*—Thursday: Easter recess begins 10 p. m.

*March 27*—Tuesday: Easter recess ends 8 a. m.

*April 21*—Saturday: Lawyers' Day.

*May 2*—Wednesday: Honors' Day Convocation (scholastic).

*June 1*—Friday: Last day of semester.

*June 3*—Sunday: Baccalaureate Sermon, 10 a. m.

*June 4*—Monday: Graduation exercises, 7:45 p. m.



---

---

# ADMINISTRATIVE OFFICERS AND FACULTY

---

---

## ADMINISTRATIVE OFFICERS

Umphrey Lee, Ph.D., D.D., Litt.D., LL.D., *President of the University*  
Robert Gerald Storey, A.B., LL.D., *Dean of the School of Law*  
Charles Shirley Potts, M.A., LL.B., S.J.D., *Dean Emeritus*  
Arthur Leon Harding, A.B., J.D., S.J.D., *Executive to the Dean*  
Gordon R. Carpenter, B.S., LL.B., *Field Representative*  
Jennie Smith Fogel, B.M., *Recorder*  
Helen W. Perry, *Secretary to the Dean*  
Ruby Rains, *Secretary to the Faculty*

## EXECUTIVE COUNCIL

The Executive Council consists of the Dean and Professors Emery, Harding and Ray.

## FACULTY\*

HARVEY L. DAVIS, A.B., LL.B. Associate Professor of Law  
and Director of Placement  
A.B., 1937, University of Akron; LL.B., 1940, Southern Methodist University; Special Agent and Supervisory Agent, Federal Bureau of Investigation, 1940-1946; private practice in Dallas, 1946-1947; Southern Methodist University since 1946.

CLYDE EMERY, A.B., LL.B. Professor of Law  
and Library Supervisor  
A.B., 1921, University of Wisconsin; Rhodes Scholar at Oxford University, 1921-1923; LL.B., 1930, Harvard University; general practice in Dallas, 1930-1936; Associate Professor of Law, Baylor University, 1936-1938; umpire in labor disputes between North American Aviation and U.A.W.-C.I.O., 1944-1945; Southern Methodist University since 1938.

ARTHUR LEON HARDING, A.B., LL.B., S.J.D. Professor of Law and  
Adviser on Admissions  
A.B., 1924, University of Arkansas; J.D., 1927, University of Michigan; S.J.D., 1932, Harvard University; Assistant and Associate Professor of Law, 1927-1933, Southern Methodist University; Brandeis Research Fellow, Harvard Law School, 1931-1932; Professor of Law, University of Idaho, 1933-1940; military service, 1940-1946, serving as Executive, Montana and Idaho Military District, in office of Chief of Staff, U. S. Army, and as Chief of Operations, Army Ground Forces; Southern Methodist University since 1946.

---

\*The faculty is listed alphabetically.

**WHITNEY ROBSON HARRIS, A.B., LL.B.** Professor of Law

B.A., 1933, University of Washington; LL.B., 1936, University of California School of Jurisprudence; general practice in Los Angeles, 1936-1942; Trustee, Los Angeles Bar Association, 1941; Executive Council, Junior Bar Conference, American Bar Association, 1941; United States Navy 1942-1946; Trial Counsel on staff of Justice Robert H. Jackson, Nuremberg Trial 1945-1946; Associate Director, Legal Division, Office of Military Government, Berlin, Germany, 1946-1948; Southern Methodist University since 1948.

**LENNART VERNON LARSON, B.S., LL.B., S.J.D.** Professor of Law

B.S., 1933, J.D., 1936; University of Washington; S.J.D., 1942, University of Michigan; Assistant, Associate and Professor of Law, Baylor University, 1938-1944; Public Member, Eighth Regional War Labor Board, Dallas, 1942-1944; Attorney with National War Labor Board, 1944-1945; Counsel, Research Development Division, New Mexico School of Mines, 1945-1946; Southern Methodist University since 1946.

**WILMER DALLAM MASTERSON, JR., LL.B.** Professor of Law and  
Director of Legal Aid

LL.B., 1931, University of Texas; general practice in San Antonio, 1931-1934; Legal Department Home Owners Loan Association, 1934-1936; Legal Department Shell Petroleum Co., 1936-1944; general practice in Dallas, 1944-1947; Southern Methodist University since 1947.

**TALBOT RAIN, B.A., LL.B., LL.M.** Assistant Professor of Law

B.A., LL.B. 1943, University of Texas; LL.M. 1947, Harvard University; U. S. Marine Corps, 1943-1946; private practice in Dallas 1946-1950; lecturer in Law, part-time 1948-1950; Southern Methodist University since 1950.

**ROY ROBERT RAY, A.B., LL.B., S.J.D.** Professor of Law and  
Supervisor of Instruction

A.B., 1924, Centre College; LL.B., 1928, University of Kentucky; S.J.D., 1930, University of Michigan; Research Fellow, University of Michigan, 1928-1929 and Summer 1930; Visiting Professor, Vanderbilt University, 1937-1939; University of Colorado, Summer, 1931; University of Michigan, Summer, 1939; on leave of absence 1942-1946, serving successively as Regional Rationing Attorney, Regional Rent Attorney, O.P.A., and Chief Hearing Commissioner, Office of Administrative Hearings; Southern Methodist University since 1929.

**JOHN WILKS RIEHM, JR., A.B., J.D.** Assistant Professor of Law  
and Secretary of the Faculty

A.B., 1941, Bradley Polytechnic Institute; J.D., 1947, University of Michigan; United States Army Air Forces 1942-1945; general practice in New York City, 1947-1948 and Summer 1949; Southern Methodist University since 1948.

**ROBERT GERALD STOREY, A.B., LL.D.** Professor of Law

General practice, 1914-21 and 1924 to date; Assistant Attorney General of Texas in charge of Criminal Appeals, 1921-23; Regent, University of Texas, 1924-1930; President, Bar Association of Dallas, 1934; Chairman



Section of Legal Education, American Bar Association, 1937-39; served in World Wars I and II; Executive Counsel to Justice Robert H. Jackson, Trial of Major Axis War Criminals, Nuremberg, 1945-1946; Director, State Bar of Texas, 1947-1948, 1949-1950, President, 1948-1949; President, Southwestern Legal Foundation since 1947; Member, House of Delegates and Member, Board of Governors, American Bar Association, 1949-; Southern Methodist University since 1947.

A. J. THOMAS, JR., B.S., LL.B., LL.M.      Assistant Professor of Law  
and Faculty Editor, S. W. Law Journal

B.S., 1939, Agricultural and Mechanical College of Texas; LL.B., 1943, University of Texas; LL.M., 1947, University of Michigan; Vice Consul, United States Foreign Service, 1943-1946; Southern Methodist University since 1947.

MOSS WIMBISH, A.B., LL.B.      Associate Professor of Law

A.B., 1924, East Central State College of Oklahoma; LL.B., 1942, University of Oklahoma; engaged in high school teaching, 1924-1938, Oklahoma and Colorado; private practice and Probate Judge, 1942-1946, Ada, Oklahoma; Southern Methodist University since 1946.

HIBERNIA TURBEVILLE, B.A.      Law Librarian

B.A., 1930, East Texas State Teachers College; taught in public schools, Cooper, Texas, 1931-1942; attended University of Texas, 1943-1944; Columbia University School of Library Science, Summer, 1947; Assistant Law Librarian, University of Texas 1944-1947; Southern Methodist University since 1947.

## LECTURERS

HENRY DAVID AKIN, A.B., LL.B.

A.B., 1922, Southwestern University; LL.B., 1925, University of Texas; private practice in Dallas since 1925; Southern Methodist University since 1945.

HOMER JACK FISHER, A.B., B.S., LL.B.

A.B. and B.S., 1932, Southern Methodist University; LL.B., 1935, Columbia University; attorney, U. S. Board of Tax Appeals 1936-39; attorney Bureau of Internal Revenue 1939-45; private practice in Dallas since 1945; Southern Methodist University since 1946.

CHARLES O'NEILL GALVIN, B.B.A., M.B.A., J.D.

B.B.A., 1940, Southern Methodist University; M.B.A., 1941, J.D., 1947, Northwestern University; Instructor Naval Supply Corps, 1945-46; Instructor in accounting, Northwestern University 1946-47; private practice in Dallas since 1947; Southern Methodist University since 1948.

ROBERT E. HARDWICKE, LL.B.

LL.B., 1911, University of Texas; private practice in Texas 1911-23; 1929-43 and since 1946; Caracas, Venezuela, 1923-29; Associate and Chief Counsel, Petroleum Administrator for War 1943-46; specializing in oil and gas practice; Southern Methodist University since 1950.

**WALACE HAWKINS, LL.B.**

LL.B., 1920, University of Texas; Assistant Attorney General of Texas 1920-24; private practice in Houston 1924-25; attorney Magnolia Petroleum Co. 1925-39; vice president and general counsel since 1939; Southern Methodist University since 1950.

**JOHN PAUL JACKSON**

Legal Education, William and Mary College; Special Assistant to U. S. Attorney General handling Tax appeals 1930-37; private practice in Dallas since 1938; Southern Methodist University since 1944.

**LAWRENCE HERNDON RHEA, LL.B.**

LL.B. 1921, University of Texas; private practice in Dallas since 1921; Southern Methodist University since 1938.

**THOMAS O. SHELTON, LL.B.**

LL.B. 1938, University of Texas; attorney, Bureau of Internal Revenue 1938-40; Tax practice, New York 1940-41, Houston 1941-42, Indianapolis 1946, Dallas since 1947; Southern Methodist University since 1947.

**AGSILAUS WILSON WALKER, JR., B.A., LL.B.**

B.A. 1921, LL.B. 1923, University of Texas; private practice in Dallas 1923-25 and since 1948; professor of law, University of Texas 1925-48; Southern Methodist University since 1950.

**COMMITTEES OF THE FACULTY**

**CURRICULUM:** Ray, *Chairman*, Larson, Richm.

**GRADUATE STUDIES:** Storey, *Chairman*, Harding, Larson, Rain, Ray.

**LAWYERS CLUB:** Richm, *Chairman*, Thomas, Carpenter.

**LIBRARY:** Emery, *Chairman*, Harding, Thomas, Turbeville.

**PRE-LEGAL STUDIES:** Carpenter, *Chairman*, Davis, Harris, Ray, Richm, Thomas.

**UNIVERSITY COUNCIL REPRESENTATIVE:** Ray.

**LAW SCHOOL COMMITTEE OF THE BOARD OF TRUSTEES**

William B. Hamilton, A.B., M.A., Wichita Falls, *Chairman*

Frank M. Bailey, A.B., M.A., LL.B., Chickasha, Oklahoma

Judge Sam G. Bratton, Albuquerque, New Mexico

J. S. Bridwell, Wichita Falls

Chief Justice John Edward Hickman, LL.B., Austin

Justice Bayard H. Paine, B.S., LL.D., Lincoln, Nebraska

Bishop A. Frank Smith, B.A., D.D., LL.D., ex-officio, Houston



## ADVISORY COMMITTEES FROM THE BAR

## INSURANCE

Will C. Thompson, *Chairman*  
R. Guy Carter  
Robert L. Dillard  
John N. Harris, Jr.  
Ralph Malone  
Hobert Price  
James Ralph Wood

## TAXATION

John Paul Jackson, *Chairman*  
George S. Atkinson  
Felix Atwood  
Benjamin L. Bird  
J. W. Bullion  
R. B. Cannon  
W. B. Ferguson  
Homer Jack Fisher  
R. N. Gresham  
Oliver W. Hammonds  
Richard A. Jennings  
Harry R. Jones  
Wright Matthews  
Stephen L. Mayo  
J. E. Price  
George E. Ray  
Thomas O. Shelton  
Iverson Jones Walker  
Harry Weeks  
Robert A. Wilson  
Sam Winstead

## OIL AND GAS

Wallace Hawkins, *Chairman*  
Cecil Cook  
Chas. C. Crenshaw, Sr.  
Marshall Newcomb  
Tom Pollard  
T. B. Ramey, Jr.  
Wayland H. Sanford  
Ralph B. Shank  
J. W. Timmins  
A. W. Walker, Jr.  
Carlton R. Winn

## LABOR LAW

George E. Seay, *Chairman*  
Tom M. Davis  
Chris J. Dixie  
O. B. Fisher  
Jeff Hassell, Jr.  
Leroy Jeffers  
Arthur J. Riggs  
John M. Scott  
L. N. D. Wells, Jr.  
Theodore F. Weiss  
Peeler Williams, Jr.  
David Wuntch

## GENERAL INFORMATION

### HISTORY

The School of Law was established by resolution of the Board of Trustees in February, 1925, and was formally opened the following September. In 1938 the Dallas School of Law, which had been established in 1925 by the Young Men's Christian Association, was merged with the School of Law of Southern Methodist University. Since that time the School of Law has operated a Day Division and an Evening Division. The School is a member of the Association of American Law Schools, an organization whose object is the maintenance of high standards in legal education, and is on the list of schools approved by the Council on Legal Education of the American Bar Association.

### LOCATION

Southern Methodist University is situated within the city limits of University Park, approximately six miles from the business center of Dallas. This location offers distinct advantages for law students. City, County, State and Federal Courts are within a half-hour ride from the school, and are in session throughout the entire year. Students are encouraged to visit these courts as a part of their training in the School. The classrooms, offices and Library of the School of Law are temporarily located on the first two floors of the East Wing of Dallas Hall, the central building on the campus.

### LAW QUADRANGLE

A new Law Quadrangle is now under construction on a five-acre plot situated on the northwest corner of the Campus. The three air-conditioned buildings (described elsewhere in this bulletin) will include a large library and administration building, a classroom building and a dormitory for law students. When completed these facilities will provide the law school with a physical plant unequalled in the South or Southwest. The dormitory or lawyers club building will be ready for occupancy with the opening of the 1950-51 session. It is expected that all of the buildings will be occupied by the beginning of the second semester of the 1950-51 session.

### LAW LIBRARY

The Law Library contains approximately 30,000 volumes, carefully selected to avoid unnecessary duplications and to insure the greatest possible usefulness. This includes all reported cases of the Federal Courts and practically all reported cases of the State Courts



and all English reported cases from the time of Henry VIII. There are also collections of Canadian and Australian reports. Accessions are being made at the rate of approximately 2,000 volumes a year, with special attention being given to materials in the fields of Oil and Gas, Taxation, Insurance, International Law and Jurisprudence.

The statutory collection includes the current statute law of the United States and of all of the states. The library has excellent collections of treatises, encyclopedias, digests, citators and services which make it a valuable working laboratory for the students. Several copies of all leading textbooks are available. Complete files of fifty-seven leading law periodicals are on hand and the library currently subscribes to one hundred and fifteen law reviews.

The other libraries of the University contain approximately 250,000 catalogued books and pamphlets and accessions are being made at the rate of about 20,000 a year. Fondren Library, a hand-somely appointed and air-conditioned building, houses the general library. It is arranged for maximum convenience and research. Its reading rooms are available to law students at all times.

### OBJECTIVE OF THE SCHOOL

The objective of the School is the thorough training of its students in the science and method of the law. The rules and principles are studied in the light of their context, their purpose and their actual effect upon the social institutions of their time. Together with the understanding of the body of the law, there is sought to be imparted the ability to apply its rules and principles in a professional manner.

It is recognized that not all graduates of the School will practice law. Some will go into government service; some will become judges and legislators; others will pursue business careers. The course of instruction has been planned accordingly and is intended to develop a consciousness of the responsibility of the lawyer to society for the improvement of the law, both in its substance and in its administration.

### METHOD OF INSTRUCTION

The case method of instruction, followed by the leading law schools of the country, is employed. This involves a thorough analysis of selected cases and statutes and the discussion of legal principles deduced therefrom. The students are thus introduced to the materials they will use in the practice of law and learn to make distinctions and to reason by analogy. Particular effort is made to train the students in the procedural side of the law. Classroom instruction is supplemented by a course in Brief Writing and Oral

Advocacy, a course in Legal Writing, by work on the Law Journal, in the Practice Court and in the Legal Aid Clinic.

Every effort is made to keep the classes as small as possible in order that students may have the advantage of individual attention and close personal relations with their professors. Twelve members of the faculty devote their entire time and energies to the work of the school and are thereby freely available to the students for consultation and advice in connection with their studies. It is believed that this is one of the most valuable features of law school study. In addition to the regular faculty, instruction in certain fields of law is given by active practitioners and lecturers chosen for their special fitness for the particular subjects.



## ADMISSION

## RECOMMENDED PRE-LEGAL COURSE

*General.* The School of Law does not prescribe a fixed course of pre-legal studies, but does examine each application for admission to determine the appropriateness of courses taken in light of the recommendations made herein.

*Duration of Pre-Legal Course.* It is recommended that the pre-legal student complete the requirements for a bachelor's degree prior to enrollment in the School of Law. If this be not feasible, it is recommended that he complete in Southern Methodist University or in another college or university where the course is offered, the first three years of a six-year combination course in Law and Arts, or Law and Business Administration. In event the combination course be not available in the college or university attended, it is recommended that the student complete three years of college work embracing courses substantially similar to those included in such a combination course.

*Minimum Subject Requirements.* So far as the student is free to elect courses in his pre-legal studies, he should select those best suited to equip him to occupy a prominent position in the cultural, social and business affairs of his community. The objective should be a well-rounded general education. Effective grasp of English grammar, rhetoric and composition is considered indispensable. Experience in debating will prove valuable. Students who have learned to use a typewriter will find this skill helpful. The pre-legal course should include not less than six (6) semester-hours in each of the following subjects: English Grammar and Composition; English Literature; Mathematics; English History; American History; Philosophy and Ethics; Economics; Political Science or Government; Accounting; and each of two natural sciences. If a foreign language is taken it should be Latin.

## SIX-YEAR COMBINATION COURSES

*Requirements.* The College of Arts and Sciences and the School of Business Administration offer courses of study whereby the student may earn the degree of Bachelor of Arts or Bachelor of Business Administration, respectively, and the degree of Bachelor of Laws in six years. The specific requirements for the degree of Bachelor of Arts and of Bachelor of Business Administration under this plan are fixed by the faculties of the school or college concerned, and are stated in the bulletins issued by those schools. In general, the plans provide that student shall register for the first three years in the College of Arts and Sciences or the School of Business Adminis-

tration, during which time he shall complete the specific course requirements for the degree sought and shall otherwise comply with the hour and grade requirements of that college or school. The student then registers in the School of Law for his fourth year of study. Upon the completion of two semesters of law study with a satisfactory grade average, the student who otherwise has complied with the requirements of the College of Arts and Sciences or the School of Business Administration becomes eligible for the degree of Bachelor of Arts or Bachelor of Business Administration. Upon completing the remaining two years of law study, and satisfying the requirements of the School of Law, the student becomes eligible for the degree of Bachelor of Laws.

*Elective Courses.* Election of courses under the six-year combination plan is somewhat restricted. So far as the student is free to elect courses, he should seek a well-rounded program, incorporating therein to the greatest extent practicable such of the following subjects as are not prescribed: English History; American History; Mathematics; Literature; Economics; Philosophy and Ethics; Political Science or Government; and Accounting. If a foreign language is taken it should be Latin. Particular attention should be devoted to the development of facility and style in the clear and forceful use of the English language.

### ENTRANCE REQUIREMENTS

*Admission by Selection.* Admission to the School of Law is by selection based upon the academic record of the applicant and other available data. The School reserves the right to reject any applicant without statement of reason.

*Credit Requirements.* To be considered for admission, an applicant must have been granted a bachelor's degree from an accredited college or university, or must have completed not less than ninety (90) semester-hours of credit toward a bachelor's degree, earned in residence in an accredited college or university. Credit earned by correspondence is not acceptable in the ninety semester-hour minimum requirement.

*Course Requirements.* The ninety (90) hour minimum requirement stated above shall be exclusive of credits earned in non-theory courses in military science, physical education, hygiene, domestic arts, vocal and instrumental music, teaching methods and techniques, shop work, vocational agriculture, flight training, stenography, salesmanship, dramatics, advertising, or other courses without substantive content appropriate to the study of law; except that required courses in military science and physical education may be



included. Courses in Business Law and related fields are not considered desirable pre-legal study.

*Grade Requirements.* The applicant must have a weighted average of not less than C in all work of college grade attempted and in which a grade, either passing or failing, has been recorded, except that courses for which pre-legal credit is not allowed, as stated in the subparagraph next preceding, are not included in computing the average. Where courses have been repeated, both grades are included in the computation.

*Dates of Admission.* Beginning students will be admitted in the Fall Semester only.

*Application for Admission.* Application for admission should be made well in advance of the date of intended enrollment. Application will be in writing, preferably on forms supplied by the School of Law. The application will be supported by transcripts (in duplicate) from all colleges attended by the applicant. A person filing an application while still enrolled in his pre-legal studies should file transcripts showing the pre-legal work completed to date, and the courses in which he is enrolled at the date of application.

#### READMISSION OF FORMER STUDENTS

Students who withdrew from the School of Law while in good standing therein will be readmitted subject to the following limitations.

Students who withdrew before completing their first semester or term of law study may apply for readmission in the Fall Semester only. Students who completed one semester or term may apply for readmission at the beginning of the spring semester only. Students who completed two or more semesters or terms prior to withdrawal may apply for readmission at the beginning of either semester or the Summer Session.

Students who apply for readmission within the following periods will be readmitted without reexamination of their entrance credentials: Those who withdrew before earning twelve semester-hours credit, within twenty-four calendar months from the date of withdrawal; those who withdrew after earning twelve or more semester-hours credit, within forty-eight calendar months from the date of withdrawal. In computing these periods there will not be included any period or periods between September 1, 1940, and June 30, 1947, in which the student was on active duty with any of the armed services of the United States, or any period in which the student was licensed and engaged in the practice of law in this or another state. Students who apply for readmission after the expira-

tion of the periods stated will be required to comply with the requirements for admission to the School of Law in effect at the date of readmission.

#### ADMISSION AS A SPECIAL STUDENT

A special student is one who cannot comply with the requirements for admission to regular standing in the School of Law and who, upon petition, is admitted by action of the faculty.

No petition for admission as a special student will be considered unless the applicant is at least twenty-eight years of age and has a formal education sufficient to secure admission to regular freshman standing in the University. In addition, the applicant must furnish evidence of practical experience that will compensate for the absence of all or part of the three years of college training required for admission as a student with regular standing.

Only a limited number of special students are admitted each year. A special student is not eligible for a degree, nor can a degree be obtained by the subsequent removal of entrance deficiencies. A transcript showing the period of attendance, the courses taken, and the grades received will be furnished upon request.

The application for admission as a special student must be made to the Faculty of the School of Law, but a personal interview with the Dean before making formal application, is desirable.

The prospective applicant for admission as special student is cautioned to communicate with the proper public official to determine whether he will be eligible to take the bar examination in the state in which he intends to practice.

#### ADMISSION TO ADVANCED STANDING

*Persons Eligible.* A student who has completed successfully a part of the law course in another law school which was at the time of such study a member of the Association of American Law Schools, or approved by the Council on Legal Education of the American Bar Association, may apply for admission with advanced standing. The applicant must establish his eligibility to enter Southern Methodist University School of Law, and must be in good standing in the law school formerly attended.

*Dates of Admission.* Transfer students who have completed two or more terms of work in another law school may be admitted in the Summer Session or in either semester of the long session. An applicant who has completed only one term elsewhere should submit a list of law courses taken and inquire concerning possible dates of admission.

*Application.* Application for admission with advanced standing will be made in writing. It will be supported by transcripts (in



duplicate) from all colleges and law schools previously attended. Good standing in the law school last attended may be established by letter from the Dean of that school, either filed with the application or submitted at the time of enrollment in this school.

*Advanced Credit.* Advanced credit for work completed in another law school will be determined by the Dean of the School of Law. Advanced credit will not be granted for a course completed in another law school with a grade below C or its equivalent.

*Minimum Residence Requirement.* A student admitted with advanced standing may not qualify for a degree from the School of Law until he shall have completed satisfactorily at least two semesters' study in the Day Division or three semesters' study in the Evening Division of the School of Law.

#### ADMISSION TO GRADUATE COURSES

The requirements for admission to graduate courses are set out on page 30 *infra*.

#### AUDITORS

Members of the State Bar of Texas may be enrolled as Auditors in specific courses. Auditors take no examination and receive no credit for work taken.

## TUITION AND FEES

## DAY DIVISION

*Tuition.* Tuition fees are computed at the rate of \$20 for each semester-hour of work taken, with a maximum charge in the Day Division of \$200 per semester of 16 weeks, and \$135 for a Summer Session. Courses audited (taken without examination or credit) by regularly enrolled students will be charged for at the same rate as courses taken for credit.

*Student Activity Fee.* All regular students in the University, including law students in the Day Division, pay the Student Activity Fee of \$11.50 each for the Winter and Spring semesters. This fee is assessed by the Students' Association and pays for tickets to all athletic contests on the campus, for the students' annual, the semi-weekly newspaper, and other activities in which the students are interested. In addition each student is assessed \$1 per semester and 75 cents per summer session to be used in the interest of the Student Bar Association.

*Student Union Building Fee.* All regular students in the University, including law students in the Day Division, pay a Student Union Building Fee of \$5 per semester and \$3 for a Summer Session.

*Library Deposit.* All students make a library deposit of \$5 at the beginning of the school year. It is returned to the student at the end of the year less any deductions for damages or fines.

*Payment of Accounts.* The tuition and other fees of non-veterans are payable at the beginning of each semester, but arrangements may be made with the Business Manager of the University to pay in instalments for a small carrying charge. The Veterans' Administration is billed for the tuition, fees, and books of eligible veterans, except the library deposit, which is made by the student.

*Refund of Tuition Fees.* If a student should matriculate in the School of Law and, for a good reason, be unable to attend classes, all of his fees except \$10 will be refunded. If a student matriculates but leaves the University within the first three weeks after the first day of registration of a semester or Summer Session, one-half of his tuition and fees will be refunded. After the third week no refunds are allowed. Refunds are allowed only upon honorable dismissal by the Dean of the School of Law, and must be applied for at the date of withdrawal.

## EVENING DIVISION

*Tuition.* Tuition fees are computed at the rate of \$20 for each semester-hour of work taken, with a maximum charge in the Eve-



ning Division of \$150 per semester of 16 weeks, and \$100 for a Summer Session. Courses audited (taken without examination or credit) by regularly enrolled students will be charged for at the same rate as courses taken for credit.

*The Student Activity Fee and the Student Union Building Fee* are optional for students in the Evening Division. However, each student is required to pay \$1 per semester and 75 cents per summer session to be used in the interest of the Student Bar Association.

*The Library Deposit* is the same as in the Day Division.

*Payment of Accounts.* Tuition and other fees are payable at the beginning of each semester or Summer Session. Students in the Evening Division may arrange, without penalty, to pay one-third of their fees at the time of registration, one-third during the fourth week of instruction, and one-third during the eighth week of instruction. A charge of \$2 is made for late payment of accounts.

*Refund of Tuition Fees.* A student who withdraws during the first four weeks of a semester or Summer Session will be charged one-third of his total fees. One who withdraws in the fifth to eighth weeks inclusive will be charged two-thirds of his total fees. One who withdraws after eight weeks will be charged full tuition. Refunds are allowed only upon honorable dismissal by the Dean of the School of Law and must be applied for at the date of withdrawal.

#### GRADUATE COURSES

The fees for graduate courses are set forth on page 31 *infra*.

#### AUDITORS

Members of the State Bar of Texas taking courses without examination or credit will be charged a fee of \$40 per course, without reference to the number of semester-hours involved. This fee is payable in advance and is not refundable.

## AIDS AND AWARDS TO STUDENTS SCHOLARSHIPS

**LAW SCHOOL SCHOLARSHIPS.** The scholarships listed below are available to students in the School of Law who maintain a superior record in their law school work and who are in need of financial assistance. Preference is given to applicants who hold the A.B. or a similar degree.

*The W. A. Rhea Memorial Scholarship*, established by friends of the late Professor W. A. Rhea, first member of the faculty of the School of Law. Stipend \$100.

A scholarship established by an alumnus of the School. Stipend \$250.

Scholarships awarded by the School of Law in amounts varying from \$50 to \$150 per semester.

Application for the scholarships listed above should be made to the Dean of the School of Law.

**GENERAL SCHOLARSHIPS.** Students in the School of Law who do not hold the A.B. or other bachelor's degree are eligible for scholarships administered by the University Committee on Scholarships. These include the following.

*University Scholarships*, which are awarded automatically to the highest ranking students in the various schools of the University. In estimating rank the Committee considers the entire University record of the applicant. Holders of University Scholarships are granted part or full tuition (up to \$200 per semester) in accordance with their need and the funds available.

*Undergraduate Scholarships*, which are awarded, if funds permit after the needs of University Scholars are met, to students who have completed one year in Southern Methodist University with a satisfactory scholastic record and who have a definite need for aid. Though preference is given to the student having the highest scholastic ranking, the Committee's policy is to help as many deserving students as its resources will allow.

*LaVerne Noyes Scholarships*, five or more in number, are available each year to students who are citizens of the United States and either were engaged in and honorably discharged from the military service of the United States in World War I or are descended by blood from one who so served. These scholarships have a value up to \$200 per semester. They were established by the estate of the late LaVerne Noyes of Chicago, Illinois, in 1937.



Correspondence concerning the University, Undergraduate, and LaVerne Noyes Scholarships should be addressed to the Director of Scholarships, Southern Methodist University.

**REGULATIONS.** All scholarships are credited toward the student's tuition charges and fees. Holders of scholarships are required to cooperate in the observance and enforcement of University regulations and are expected to devote their full time to their college studies. Permission to engage in outside employment during the school year must be obtained in advance. Scholarship holders are required to maintain the academic record necessary for continuance in good standing in the School of Law. No one may hold more than one scholarship at a time.

### TUITION AWARDS

Students in the School of Law are eligible for the following awards.

*Music Tuition Awards*, twenty in number, open to competent musicians who serve as members of the University Band. Value \$100 per semester. Application should be made to the Director of the Band or to the Dean of the School of Music.

*Athletic Tuition Awards*, twenty in number, available to outstanding students who represent the University in various sports. Value \$200 per semester. Applications should be made to the Director of Athletics of the University.

*Minister's Family Tuition Awards*, given to the wife or minor children of a minister of any denomination engaged in active pastoral work, and to minor children of superannuated or deceased ministers. Value \$145.50 per semester. Applications should be made to the Dean of the School of Theology of the University.

**REGULATIONS.** Tuition awards are credited toward the payment of the student's tuition and fees. Holders of these awards are required to maintain the academic average necessary for continuance in good standing in the school attended. They are required to register for a normal student load. Each student holding a tuition award (except wives and minor children of ministers) is required to do a reasonable amount of work for the University (eight hours per week for full tuition and a proportionate amount for less than full tuition).

### LOANS

Loans are available to deserving students in any school of the University who are in need of financial assistance and who have a scholastic average equal to the minimum average required for

graduation in the particular school. They are made ordinarily only for tuition and fees, but loans from the William Wallace Taxis and the Blanche M. Taxis funds are available for personal necessities. Students needing loans may obtain application blanks from the Dean of Students.

### PRIZES

Mr. J. Woodall Rodgers of the Dallas Bar has established a prize to be awarded annually to the member of the graduating class who has maintained the highest overall average for the three years. The prize is a handsome gold medal.

The Dallas Lawyers' Wives Club makes a cash award of \$100 to the student in the second year class attaining the highest scholastic average.

The law firm of Carrington, Gowan, Johnson and Walker presents a gold watch to the outstanding student in the first year class.

The Arthur A. Everts Trophy is awarded each year on Lawyers Day to the winning counsel in the Senior Case Club Argument.

The Vernon Law Book Company donates to each of the three winners in the Senior Case Club Argument a choice of McCormick and Ray, Texas Law of Evidence; Franki, Texas Rules of Civil Procedure, or some other one volume publication.

The Bancroft-Whitney Company awards each year to the ex-service man student making the highest three-year average a set of Jones, Commentaries on the Law of Evidence (6 volumes).

The Vernon Law Book Company awards a set of Stayton's Annotated Texas Forms (3 volumes), or a set of Modern Legal Forms (3 volumes) to the author of the best individual contribution to The Southwestern Law Journal during the year.

Bound reprints of selected topics from American Jurisprudence are presented by the publishers to the student writing the best examination paper in each of the following courses: Administrative Law, Agency, Bailments (Personal Property), Bankruptcy (Creditors Rights), Bills and Notes, Corporations, Conflict of Laws, Constitutional Law, Contracts, Equity, Evidence, Insurance, Labor Law, Mortgages (Security), Pleading (Procedure II), Taxation and Trusts.

Law students are also eligible to compete for the R. E. L. Saner Award in Oratory, a gold watch offered annually in a contest begun by the late R. E. L. Saner, LL.D., of Dallas.

### STUDENT SELF-SUPPORT

The Dallas area offers many opportunities to those students who must earn sufficient money to defray a part of their expenses while



attending law school. The University Employment Bureau, 110 Dallas Hall, seeks to aid students in finding employment both on and off the campus. Inquiries should be addressed directly to the Bureau.

In planning his law study, the student should weigh carefully the effect of outside employment upon his law school work. A full-time course in the Day Division of the School of Law requires a full working day of the conscientious student. By sacrificing his leisure time, the full-time student may be enabled to accept a very limited amount of outside employment. A student who must accept outside employment in any substantial amount should plan in advance to effect a corresponding reduction in his law school work, with the consequent lengthening of his law school course by one or more semesters.

Students who are required to be substantially or wholly self-supporting while in law school are advised to enroll in the Evening Division.

#### HEALTH SERVICE PRIVILEGES

The University provides a limited health service. All students living in the University dormitories or enrolled for regular work in the University are entitled to the following health services: a health examination and smallpox vaccination by the University physicians, an unlimited number of consultations with the University physicians during office hours at their Health Center offices, and conferences and treatments by the nurses at such other times as may be designated. These privileges are extended to all ambulatory students irrespective of residence. Students living in the University dormitories, or taking all meals in University dormitories, are also entitled to hospitalization in the Health Center with nurse and doctor in charge. All students living in private homes assigned to them by the University may obtain hospitalization service for \$4.00 per day as far as available space will permit. Other eligible students may obtain the same care for \$5.00 per day.

A maximum of seven days hospitalization without cost will be allowed to students in case of serious illness during each semester of the long session of the University and four days for each six weeks of the summer session. A charge of \$4.00 per day will be made to students who must remain in the hospital beyond the above mentioned periods of time.

Every student attending the University must have a physical examination by a University physician.

Physical examinations will be given at the beginning of each semester or summer session.

## LIVING ACCOMMODATIONS

The Law Club Building, which is scheduled for completion before the beginning of the 1950 Fall Term, will provide residence accommodations for seventy-five unmarried law students of the University in single and double suites. While no rate schedules have been established for either room or board, it is estimated that the rates will conform to those prevailing in women's dormitories which are set out below. Preference in the choice of rooms will be given to graduate, third and second year students in that order. Applications for residence must be made on the form provided by the Club and must be accompanied by a deposit of \$10.00. Approval of applications is not given until the applicant is accepted for admission to the Law School. Applications for the academic year 1950-51 will not be accepted before June 1, 1950, at which time rate schedules will be published.

For married students there are 100 furnished trailers with accommodations. They rent from \$20.50 to \$27.50 per month. Rooms for women in the several dormitories cost from \$100 to \$125 per semester. All students living in dormitories are required to take their meals there. The cost of board is \$180 per semester.

## STUDENT ORGANIZATIONS AND ACTIVITIES

*The S. M. U. Student Bar Association*, open to all students in the School, has as its general purpose the promotion of the interests of the student body. The Association conducts bi-monthly forums at which leaders in public and professional life discuss topics of current interest; it also sponsors each semester a social function intended to encourage student acquaintance.

*The Order of the Woolsack* is a local scholastic honor society to which not more than the highest ten per cent of each graduating class may be elected by vote of the faculty.

*The Southwestern Law Journal* is a quarterly journal of legal scholarship published by the School of Law. Twenty second and third year students are chosen to serve as editors on the basis of scholastic standing and literary ability. One issue of the journal each year consists principally of articles relating to the several aspects of a single significant problem of the jurisprudence of Texas or the administration of justice in Texas courts. Another issue is devoted to a review of important decisions of the Texas Supreme Court and the Court of Criminal Appeals during the preceding year. It also includes a commentary on the legislative enactments in years when the legislature is in session. The other two issues are of the



conventional type containing leading articles, comments, recent case notes and book reviews.

*The Senior Case Club* is composed of six third year law students selected each year by the faculty on the basis of scholastic achievement and effectiveness in oral presentation to serve as counsel in a moot case argued on Lawyers' Day. The case is heard and decided, on the basis of printed briefs and oral argument, by the Supreme Court of Texas, invited to the University annually for the occasion.

*The Barristers*, a general service organization of fifteen law students elected on the basis of scholarship and leadership, has as its purpose to undertake various projects for the benefit of the law students and the school.

Chapters of two national legal fraternities have been established at the school—the John Hemphill Senate of Delta Theta Phi and the Roger Brooke Taney Chapter of Phi Alpha Delta. Alpha Psi Chapter of the Kappa Beta Pi International Legal Sorority is active for the benefit of women students.

Upon payment of the Student Activity Fee at the time of registration, law students become entitled to the usual privileges in connection with intercollegiate athletic events, the lecture and concert series of the Community Course, the dramatic productions of the Arden Club, the several student publications, and the inter-mural athletic program in which law school teams compete.

## PLACEMENT OF GRADUATES

The School of Law, recognizing its obligation to aid its graduates in securing legal positions, has established a Placement Office, with a member of the faculty serving as Director. This office contacts potential employers and directs graduates toward suitable job opportunities. Its services are available to graduates at all times without expense and they are urged to register with the Director.

## THE UNDERGRADUATE PROGRAM 1950-51

The School operates on the plan of two semesters of sixteen weeks each and a summer session of eleven weeks. For 1950-1951 the dates of these sessions are: Summer Session, June 6 to August 26, 1950; Fall Semester, September 25, 1950 to January 31, 1951; Spring Semester, February 8 to June 1, 1951.

All Day Division students who begin the study of law after July 1, 1950, will be required to spend a minimum of six semesters and one summer session in residence (at least 100 weeks) and complete a total of 84 semester hours of work. The required summer's residence must follow the first year's study except in rare instances where permission is obtained to use the second summer.

All Evening Division students who begin the study of law after July 1, 1950, will be required to spend a minimum of eight semesters and two summer sessions in residence (at least 134 weeks) and complete a total of 84 semester-hours of work. The summer session residence must follow each of the first two years except in rare instances where permission is obtained to use a later summer.

For the year 1950-1951 the faculty proposes to offer the courses listed below with the arabic numeral opposite each course indicating the number of semester-hours of credit. Every effort will be made to adhere to this program, but intervening circumstances may necessitate minor changes. Persons interested in particular courses should inquire about them shortly before the beginning of the semester or session for which they are announced.

### DAY DIVISION

#### SUMMER SESSION 1950

Conflict of Laws .....	3	Negotiable Instruments .....	3
Damages .....	2	Oil and Gas .....	3
Federal Courts .....	2	Rights in Land .....	2
Local Government Law .....	2	Sales .....	2

#### FALL AND SPRING SEMESTERS 1950-51

##### FIRST YEAR

<i>Fall Semester</i>		<i>Spring Semester</i>	
Contracts I .....	3	Contracts II .....	3
Criminal Law .....	3	Estates in Land .....	4
Jurisprudence I .....	1	Equity .....	3
Personal Property .....	3	Jurisprudence II .....	1
Procedure I .....	2	Legal Bibliography .....	1
Torts I .....	3	Torts II .....	3



# The Legal Center

Shown on the following page is the architect's drawing of the Southwestern Legal Center now being erected on the Campus of Southern Methodist University. This Law Quadrangle, composed of three air-conditioned buildings, will be the headquarters of the Southwestern Legal Foundation and also the new home of the Southern Methodist University School of Law. It is expected that the buildings will be completed and occupied by February 1951. Pictured on the right is Kirby Hall which will provide ample space for a model law office, practice court room, classrooms, and various student activities. The main Administrative Building shown in the center will house the Law Library and administrative and executive offices of the Southern Methodist University Law School and the Southwestern Legal Foundation. The left wing of this building will contain an Oil and Gas Library covering the entire second floor. Information and data collected here will include works of importance on the technical and geophysical as well as the legal aspects of the Oil and Gas Industry. In addition to appropriate offices and rooms for study and research there will be an auditorium seating over four hundred. The right wing will provide a faculty library and study in addition to offices for members of the faculty. There will also be a special library devoted to International Law, Government, and International Relations. The Lawyers' Building, shown on the left, will provide dormitory facilities for advanced law students and will also contain a dining room, lounges, and conference room for members of the Legal Foundation.

The Southwestern Legal Foundation was formed by a representative group of business men and lawyers to "support, encourage and establish scholarships, conduct research and investigations in legal problems and activities, including the general fields of law and

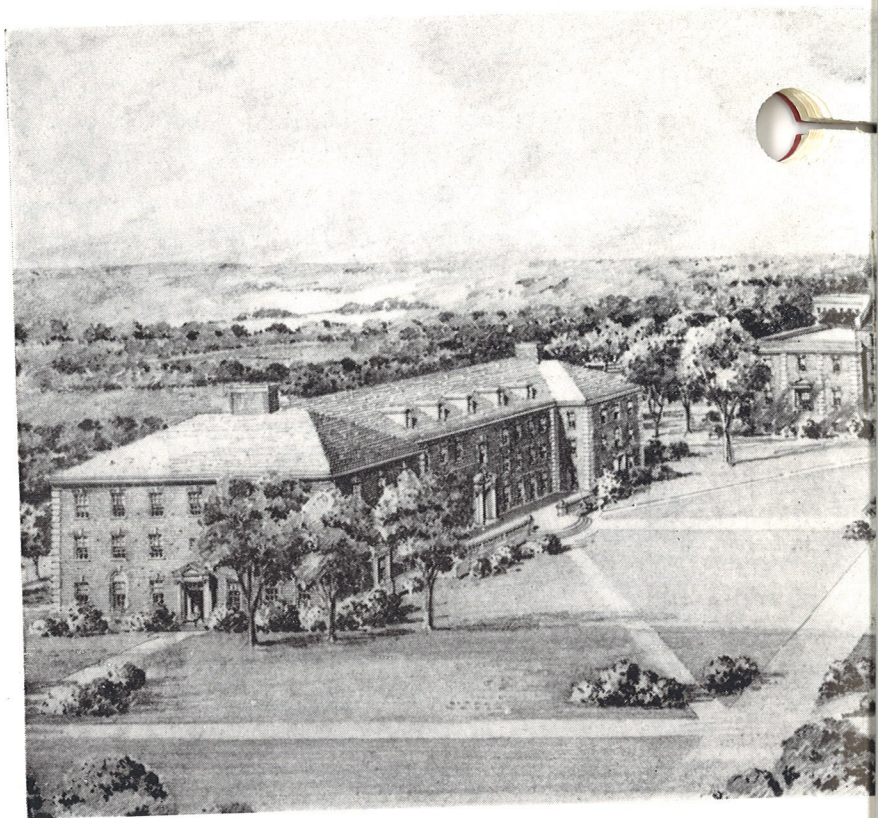

## The Southwest

Pictured above is the Law  
on the Campus of South



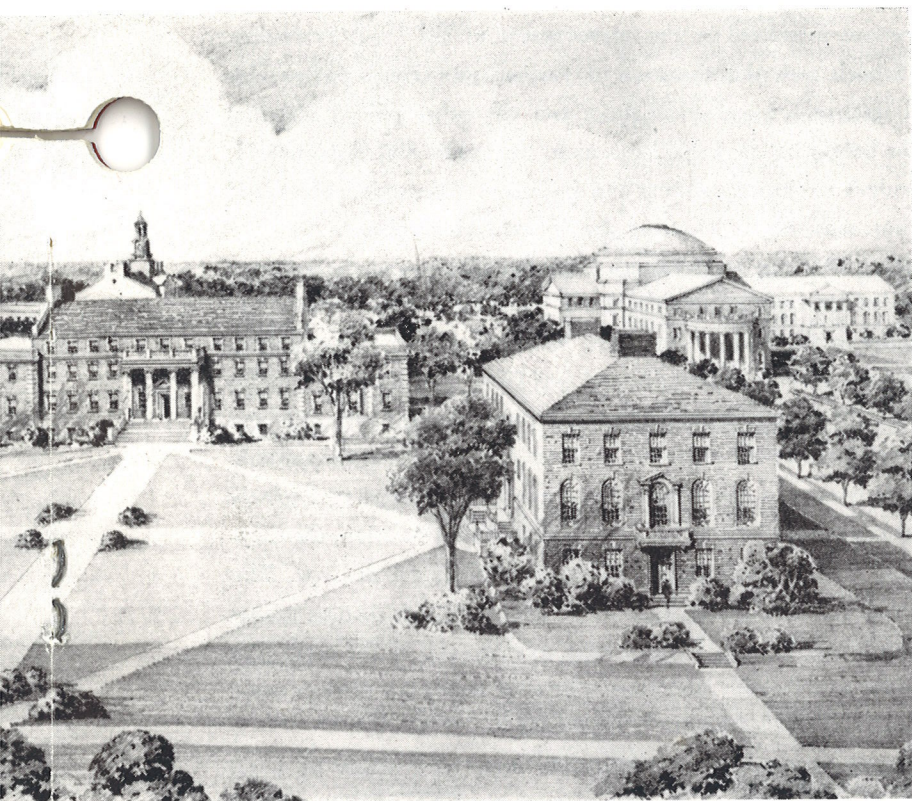

# Western Legal Center

Address now under construction  
Southern Methodist University

THE  
WESTERN  
LEGAL  
CENTER  
IS  
NOW  
UNDER  
CONSTRUCTION  
ON  
THE  
SOUTHERN  
METHODIST  
UNIVERSITY  
CAMPUS

government; to cooperate with and make recommendations to recognized Bar Associations, legal organizations, Foundations and other institutions interested in the improvement of the Legal Profession, Law Schools and administration of Justice; to establish and operate Legal Institutes, Legal Aid Clinics and any other related activities for the benefit of the Legal Profession, the Public and Government; to conduct institutes, research and forums of International Law and relations, especially as affecting the Western Hemisphere—.”

During 1950 the Southwestern Legal Foundation and the Southern Methodist University Law School will present a series of outstanding Institutes in the fields of Taxation, Antitrust and Price Regulation, Labor Law, Insurance, and Oil and Gas Law. Institutes are a means whereby the busy practitioner may continue his legal education and those presented at the Legal Center have gained national recognition.

There is now in operation a free legal aid clinic operated jointly by the Legal Foundation, the Dallas Junior Bar Association, the City-County Welfare Department and the SMU School of Law. This clinic has been furnishing legal aid to persons of low income groups who could not otherwise afford legal services, and at the same time has served as a valuable laboratory where the senior law student could acquire much needed practical experience.

Research is regarded as one of the important phases of Legal Center work and will be done by selected members of the faculty of the Law School, specialists from the profession, outstanding judges and lawyers, and by men in government and business. Special grants and fellowships will be financed through the Foundation and in connection with the Graduate Program of the School of Law specific research projects will be undertaken. (See information on the Graduate Program elsewhere in this bulletin). Definite plans are made for research in the fields of Oil and Gas Law, Taxation, Labor Law, Insurance, International Law and also a special research project into the fundamental principles of Law and Government which is headed by the Honorable Hatton W. Sumners.



## SECOND YEAR

*Fall Semester*

Agency and Partnership .....	3
Brief Writing and Oral Advocacy or Legal Writing .....	1
Constitutional Law .....	4
Corporation Accounting .....	1
Procedure II .....	3
Trusts and Estates .....	3

*Spring Semester*

Brief Writing and Oral Advocacy or Legal Writing .....	1
Corporations .....	3
Family Law and Community Property .....	3
Fiduciary Administration .....	2
Negotiable Instruments .....	3
Procedure III .....	3

## THIRD YEAR

Abstracts .....	1	Conflict of Laws .....	3
Administrative Law .....	3	Creditors' Rights .....	3
Evidence .....	4	Fiduciary Administration .....	2
Federal Courts .....	2	Labor Law .....	2
Insurance .....	2	Legal Profession .....	2
Practice Court .....	1	Oil and Gas .....	3
Security .....	3	Practice Court .....	1
Taxation .....	3	Public Control of Business .....	3
Trusts and Estates .....	3	Workmen's Compensation .....	1

## EVENING DIVISION

## SUMMER SESSION 1950

Agency .....	2	Mortgages .....	2
Domestic Relations .....	2	Negotiable Instruments .....	3
Evidence .....	4	Personal Property .....	2

## FALL AND SPRING SEMESTERS 1950-51

## FIRST YEAR

*Fall Semester*

Contracts I .....	3
Legal Bibliography .....	1
Procedure I .....	2
Torts I .....	3

*Spring Semester*

Contracts II .....	3
Personal Property .....	3
Torts II .....	3

## SECOND YEAR

Agency and Partnership .....	3	Corporations .....	3
Criminal Law .....	3	Corporation Accounting .....	1
Constitutional Law .....	3	Equity .....	3
		Legal Profession .....	2

## THIRD AND FOURTH YEARS

Brief Writing and Oral Advocacy ..	1	Creditors' Rights .....	3
Security .....	3	Evidence .....	3
Taxation .....	3	Fiduciary Administration .....	2
Titles .....	2	Legal Writing .....	1
Trusts and Estates .....	3	Oil and Gas .....	3
		Workmen's Compensation .....	1

## THE GRADUATE PROGRAM

The year 1950-1951 will mark the inauguration of a program of graduate instruction. The program is designed to accomplish the following objectives: (1) afford intensive training on the graduate level in the fields of law which have become highly specialized in modern urban practice, especially in the southwestern region; (2) broaden and deepen the student's understanding of the philosophy and history of law and of the administration of justice; (3) encourage research and creative writing in the law and related fields; (4) offer specialized instruction to practicing lawyers as a part of the plan for continuing education of the Bar. The primary aim will be preparation for more productive careers in the private practice of law and in the public service.

### REQUIREMENTS FOR ADMISSION

#### CANDIDATES FOR DEGREES

Each applicant for admission to candidacy for a degree must be: a graduate of an approved American Law School and also hold a college degree from an accredited college or university; or a graduate of a foreign law school of standing comparable to those approved by the Council on Legal Education of the American Bar Association, by the Inter-American Bar Association or by other appropriate agencies.

#### SPECIAL STUDENTS

At the discretion of the Committee on Graduate Studies, reputable and licensed members of the Bar may be admitted for work in special subjects or for special research in graduate studies. Special students may not be candidates for a degree.

### APPLICATION FOR ADMISSION

Graduate students will be admitted at the beginning of any semester. No special form of application is required. A letter of application for admission to graduate study should be sent to the Chairman of the Committee on Graduate Studies, School of Law, Southern Methodist University, and should be accompanied by transcripts of the applicant's college and law school records and an unmounted photograph. No application fee is required.

### DEGREES

Graduate students will select their programs of study after consultation with the Chairman of the Committee on Graduate Studies.



*Master of Laws (LL.M.)* To receive the degree of Master of Laws the following requirements must be met:

(1) Residence in the School of Law for not less than two semesters if a full-time student, and not less than four semesters if a part-time student.

(2) Completion of a sufficient number of graduate courses to make a total of at least twelve semester-hours, with a minimum grade of 80 on each course. Undergraduate courses may be taken where approved by the Committee on Graduate Studies, but in no event will they be counted for more than two hours toward the total requirement of twelve.

(3) Completion of at least two courses (four semester-hours) in the cultural fields, such as Law in Society or International Law. These courses are counted toward the twelve-hour requirement.

(4) Preparation of a dissertation, written under the direction of a professor. This dissertation must be approved by both the Professor and the Committee on Graduate Studies, and be in publishable form. It must be submitted at least 60 days before the date on which degrees are awarded.

(5) All requirements must be completed within a period of three years from the date of initial registration as a graduate student.

Since one of the primary aims of the graduate program is to foster research and encourage creative writing, it is contemplated that the six courses (twelve semester-hours) will require only approximately half of the student's time, and that the other half will be devoted to the dissertation. In line with this, candidates for degrees will not be permitted to register for more than three courses in one semester if full time and for not more than two courses if part time.

*Master of Laws in Oil and Gas Law (LL.M.)* The requirements for this degree are the same as those for the Master of Laws, except that the candidate must complete at least three graduate courses in the field of Oil and Gas Law and write his dissertation in the field.

*Master of Laws in Taxation (LL.M.)* The requirements for this degree are the same as those for the Master of Laws except that the candidate must complete at least three graduate courses in the field of Taxation and write his dissertation in that field.

#### FEEES

The fee for graduate courses is \$35 for each semester-hour of work taken, with a maximum charge of \$200 per semester. Auditors

are not admitted to graduate courses. Other fees are the same as those listed for undergraduate students.

### FELLOWSHIPS

For the year 1950-1951, two fellowships have been established. One is open to candidates for the LL.M. in Taxation and one to candidates for the LL.M. in Oil and Gas Law. The stipend of each fellowship is \$1,500. Each holder of a fellowship will be required to pay full tuition and fees. Applications for fellowships should be directed to the Chairman of the Committee on Graduate Studies.

### COURSES OF INSTRUCTION

Graduate courses will be organized on the basis of a two-hour seminar period each week for one semester, together with assigned readings and the preparation of a legal essay and/or a written examination. Each course will carry a credit value of two semester-hours. Two courses will be offered each year in the fields of Oil and Gas Law, Taxation and Corporations. In addition, an advanced course in Jurisprudence and one in International Law will be offered each semester. Later it is expected that single seminars will be available in such fields as Insurance, Labor Law, Public Control of Business, Administrative Law and Comparative Law.

### PROGRAM OF INSTRUCTION, 1950-1951

For the year 1950-1951, the following courses will be offered and certain of these will not be given during 1951-1952 but will be replaced by other courses and new courses will be added.

#### *Fall Semester*

Corporation Finance  
Federal Tax Problems of  
Business Entities  
International Law I  
Law in Society I  
Seminar in Oil and Gas Problems

#### *Spring Semester*

Corporate Reorganization  
Estate Planning  
Governmental Regulation of Oil  
Production  
International Law II  
Law in Society II



## DESCRIPTION OF COURSES

The unit of credit is the semester-hour, which represents one class-hour per week for a semester. The number of semester-hours of credit given for the satisfactory completion of each course is stated.

### FIRST YEAR COURSES

(All courses required)

*Contracts I and II.* Six hours. History and development of the common law of contract; principles controlling the formation, performance, and termination of contracts, including the basic doctrines of offer and acceptance, consideration, conditions, material breach, damages, contracts for the benefit of third persons, assignments, and the Statute of Frauds.

*Criminal Law.* Three hours. Origins and sources of the criminal law; the elements of crime and the various specific crimes, including homicide, assault, rape, larceny, robbery, and arson; criminal procedure under the Texas Code of Criminal Procedure, including jurisdiction, venue, preliminary examination, grand jury, indictment, information, pleas, trial, sentence, probation, and parole; rights of a criminal defendant under the United States and Texas Constitutions.

*Equity.* Three hours. Nature and source of equitable rights; principles of equity jurisdiction; enforcement of equity decrees; specific performance of contracts; injunction against tort.

*Jurisprudence I and II.* Two hours. Main currents in the historical development of legal thought to the twentieth century; changes in the legal order induced by social evolution; some fundamental contemporary problems in the administration of justice; twentieth century doctrines concerning the nature, purpose, and functioning of law. One hour lecture and one hour conference per week each semester.

*Legal Bibliography.* One hour. The use of a law library, methods of legal research; location and evaluation of legal authorities.

*Personal Property.* Three hours. Possession; finding; bailment; gifts; common-law, statutory and constitutional liens; pledge; bona fide purchase; accession; confusion of goods; fixtures; emblements.

*Procedure I.* Two hours. Introduction to the judicial process, the adjudication of controversies, and organization of courts; the development and present significance of common-law actions and pleading.

*Estates in Land.* Four hours. Introduction to the law of real property; historical background and basic property concepts; the creation of possessory and non-possessory interests in fee, fee tail, for life, and for term, and the legal incidents of each; covenants for title; delivery and acceptance of deeds; covenants running with the land; easements, profits, and licenses.

*Torts I and II.* Six hours. Civil wrongs arising from breach of duties imposed by law as distinguished from duties created by contract; including trespass to person and property, conversion, negligence, deceit, injurious falsehood, slander, libel, slander of title, malicious prosecution, and nuisance; right of privacy; fault and absolute liability; damage without legal injury.

## SECOND YEAR COURSES

(All courses required unless otherwise indicated)

*Agency and Partnership.* Three hours. Rights and liabilities of master and servant, principal and agent, arising out of torts committed, and contracts entered into by the servant or agent; distinction between servant, agent, and independent contractor; authority, notice, and ratification; formation of partnerships; agency of partners; comparison with other forms of business organization; partnership obligations and property; dissolution.

*Brief Writing and Oral Advocacy.* One hour. Preparation of appellate briefs based on actual case transcripts; form of brief as required by Texas Rules of Civil Procedure; oral arguments before judges recruited from the Dallas Bar.

*Constitutional Law.* Four hours. Historical constitutional theory; separation of powers, state and nation; process of judicial interpretation; interstate commerce; personal rights and privileges; due process of law; equal protection of the laws.

*Corporations.* Three hours. Formation of corporations; powers of corporations and limitations thereon; rights of shareholders and subscribers to stock; rights of creditors; dissolution, merger, and receivership; special emphasis on Texas statutes.

*Corporation Accounting.* One hour. An introduction to the theory and principles of accounting; accounting concepts of corporate net worth; surplus available for dividends. Emphasis is placed on the interpretation of financial statements from the standpoint of the practicing attorney.

*Family Law and Community Property.* Three hours. Marriage; annulment; divorce; alimony; adoption; guardianship, custody of children; the laws of separate and community property.



*Fiduciary Administration.* Two hours (elective). The administration of estates of decedents and of trust estates, including such matters as probate procedure, qualifications of fiduciaries, corporate fiduciaries, investments by fiduciaries, and other problems involved in the management of the fiduciary estate.

*Legal Writing.* One hour. Study of legal style in writing; drafting of memoranda on assigned points of law; preparation of legal writings for publication.

*Negotiable Instruments.* Three hours. Rules and principles pertaining to bills of exchange, promissory notes and checks, especially under the Negotiable Instruments Law, including a study of the requisite form of negotiable instruments, the elements essential to their creation and negotiation and the liability of the parties.

*Procedure II and III.* Six hours. Present-day civil practice in ordinary actions in Texas courts; jurisdiction of respective courts; venue; parties; actions; preparation of original, amended, and supplemental pleadings; trial procedure; judgments; perfection of appeal; comparative study of Texas and Federal Rules of Civil Procedure.

*Titles.* Two hours (elective). Forms of deeds; descriptions, warranty and other covenants of title; escrows; recording statutes; practice in drafting; acquisition of title to land through adverse possession.

*Trusts and Estates.* Three hours. Intestate succession; gifts; execution and revocation of wills; creation of express trusts; charitable trusts; transfer of the equitable interest; termination of trusts.

### THIRD YEAR COURSES

(All courses elective unless otherwise indicated.)

*Abstracts.* One hour. Nature of an abstract; contracts to furnish an abstract; ownership of abstract; liability of abstracter; examination of abstracts.

*Administrative Law.* Three hours. Organization and procedure of federal and state administrative agencies; distinction between legislative, executive, and judicial powers; delegation of powers; the nature of the power vested in administrative agencies; requirements of due process; judicial control over administrative action.

*Conflict of Laws.* Three hours. The law relating to transactions having elements in more than one state; domicile; bases of jurisdiction of courts and of states; the rules developed and applied with respect to marriage and divorce, property, contracts, and corporations.

*Creditors' Rights.* Three hours. Enforcement of judgments; fraudulent conveyances; general assignments; creditors' agreements; receivership; bankruptcy.

*Damages.* Two hours. Standards applicable generally to the computation of damages; measure of damages in contract, torts, and condemnation proceedings.

*Evidence.* Four hours. The law of evidence in trials at common law in the Federal Courts and in Texas, including examination, competency and privileges of witnesses; leading rules and principles of exclusion and selection, including the hearsay rule and opinion rule; problems of remoteness and undue prejudice; judicial notice; burden of proof and presumptions; functions of judge and jury.

*Federal Courts.* Two hours. Problems involved in the exercise of federal judicial power; constitutional limitations; requisites of jurisdiction; procedural problems arising from the limitations on federal jurisdiction.

*Insurance.* Two hours. Principles governing the making and construction of insurance contracts; types of insurance organizations; government supervision and control interests protected by insurance contracts; selection and control of risks; study of standard form of insurance policies and the construction and application of Texas statutes.

*Labor Law.* Two hours. The legality of labor objectives and of various forms of concerted activity, such as strikes, picketing, primary and secondary boycotts; the labor injunction, including federal and state legislation on the subject; legal aspects of collective bargaining; the National Labor Relations Act.

*Law Journal.* Maximum credit, two hours. Independent research and preparation of comments and notes on current legal problems for publication in the *Southwestern Law Journal*. Limited to members of the Editorial Board of the Law Journal who are selected on the basis of scholastic ability.

*Legal Aid Clinic.* One hour. The students participate in the handling of legal problems and litigation for actual clients. The work is carried on in cooperation with the City-County Welfare Board and the Dallas Junior Bar Association, under supervision of a faculty adviser. All local cases must be cleared as charity cases. Students work on each case as assistants to members of the Junior Bar.

*Legal Profession.* Two hours (required). History and present organization of the legal profession; admission to the bar; purposes



and work of the American Bar Association and the State Bar of Texas; problems of professional usage and ethics commonly encountered in practice.

*Legislation.* Two hours. Growth of law through the legislative process; legislative organization and procedure; types of statutes; means of effectuating laws; mechanics of drafting; interpretation and construction.

*Oil and Gas.* Three hours. Extent of title in unsevered oil and gas; correlative rights and duties of owners in a common reservoir; governmental regulation; remedies against trespassers; analysis of instruments conveying mineral interests, including both deeds and leases; partition; unitization.

*Practice Court.* Two hours (required). As an essential part of the work in civil procedure, supplementing the classroom courses, the school maintains a Practice Court under the direction and control of members of the faculty. The purpose is to give the students an opportunity to coordinate their knowledge of procedure and evidence with their knowledge of substantive law in the conduct of actually litigated controversies.

The class is divided into groups of two and a case is assigned to each group, one student representing the plaintiff and the other the defendant. The student lawyers must investigate the case, prepare the process and pleadings and carry the case to a final issue. Interlocutory hearings on motions and demurrers are held throughout the first semester and the students are required to draw the proper orders to be entered therein. Final issue on the facts is reached by the end of the Fall semester and the Spring semester is devoted to the actual trials, with the students selecting the jury, examining the witnesses, preparing instructions and special issues, and taking all other steps normally taken during a trial. After a jury verdict has been rendered, losing counsel prepares a motion for a new trial which is heard as the final step in the case.

*Public Control of Business.* Three hours. A study of government regulation of business; control over monopoly and other devices for restraining competition by the federal anti-trust acts, their interpretation and application; control by the courts, legislatures and the Federal Trade Commission over unfair methods of competition.

*Restitution.* Two hours. The quasi-contractual obligation compared with the contract and tort obligations; the doctrine of unjust enrichment; legal consequences of mistakes of law and fact.



*Sales.* Three hours. Transfer of title to personal property; effect of fraud; rights and remedies of parties; warranties.

*Security.* Three hours. Certain problems of pledges, trust receipts, letters of credit, assignments, mortgages, and suretyship; application of rules of equity to contracts and property in the field of security.

*Taxation.* Three hours. Federal income, estate and gift taxes, state inheritance taxes: a study of their constitutionality; analysis of applicable provisions of the Internal Revenue Code and state statutes, the regulations and decisions interpreting same; introduction to tax procedure; solution of hypothetical problems and preparation of tax returns.

*Workmen's Compensation.* One hour. A comprehensive study of the Texas Workmen's Compensation Act and the court decisions interpreting the various provisions of the act.

#### GRADUATE SEMINAR COURSES

*Corporation Finance.* Two hours. Capital readjustments; surplus and capital reductions; no par stock; blank stock; preferred stock provisions with emphasis on draftman's problems; hybrid and convertible securities; corporate bonds and indentures; marketing and administrative control of corporate financing, including the provisions of relevant state and federal legislation. Prerequisite: the course in Corporations. (Fall, 1950) Mr. Rain.

*Corporate Reorganization.* Two hours. Reorganization under Chapter X of the Bankruptcy Act, and modification in the rights of security holders of solvent business enterprises. In the study of reorganizations under the Bankruptcy Act special emphasis will be placed upon the rights of creditors and shareholders under the reorganization plan. Prerequisite: the course in Corporations. (Spring, 1951) Mr. Rain.

*Estate Planning.* Two hours. Planning of individuals' estates for maximum estate, gift and income tax savings; with particular reference to inter vivos and testamentary transfers, life insurance, and community property. Prerequisite: the basic course in Taxation. (Spring, 1951) Mr. Shelton.

*Federal Tax Problems of Business Entities.* Two hours. Organization, reorganization, termination and sale of business entities including corporations, partnerships and other forms of business organizations; and the related tax problems of the participants in such enterprises. Prerequisite: the basic course in Taxation. (Fall, 1950) Mr. Fisher.

*Federal Taxation of Special Entities.* Two hours. Analysis of applicable provisions of the Internal Revenue Code, regulations and decisions relating to taxation of income in respect of decedents, trusts and estates, personal holding companies, aliens and foreign corporations. Prerequisite: the basic course in Taxation. (Fall, 1951) Mr. Riehm.

*Federal Oil and Gas Taxation.* Two hours. Analysis of problems incident to: execution and transfers of oil and gas leases, including treatment of bonuses, royalties, delay rentals, and intangible expenses; depletion; carried interests and net profit interests; operating and unitization agreements; and valuation of oil and gas properties. Prerequisite: the basic course in Taxation. (Spring, 1952) Mr. Jackson.

*Governmental Regulation of Oil Production.* Two hours. Need for regulation, state and federal; sources of the right to regulate; growth and trend of regulation; court review of administrative acts; federal versus state regulation; effect upon prices, competition, ultimate recovery, royalty owners, operators and upon the economy generally. Prerequisite: the basic course in Oil and Gas. (Spring, 1951) Mr. Hardwicke.

*International Law I.* Two hours. Principles of International Law; recognition of states and governments; nationality, territory; jurisdiction of states; state succession; diplomatic intercourse of states; agreements between states, and between states and individuals; tort and criminal law; international regulation of commerce and industry; international claims; pacific settlement. (Fall, 1950) Mr. Storey.

*International Law II.* Two hours. Neutrality; hostile relations of states; laws of war; international treaties after major wars; organizations to maintain peace; world court; punishment of war criminals; pending international covenants; current plans for effective world order through United Nations; current proposals for world government. Prerequisite: International Law I or undergraduate course in International Law. (Spring, 1951) Mr. Storey.

*Law in Society I.* Two hours. A study of legal thought concerning the nature, purpose and application of law, including both historical development and its application in an industrial society; nature of the judicial process; interpretation of legal history. (Fall, 1950) Mr. Harding.

*Law in Society II.* Two hours. Special problems in basic juristic doctrine, including the relationship of law to the state, the interrelation of law and morals, justice according to law, and the impact of legal positivism upon traditional Anglo-American legal



theory. Prerequisite: Law in Society I. (Spring, 1951) Mr. Harding.

*Liability Incident to Oil and Gas Operations — Noncontractual.*

Two hours. Liability incurred by the operator, lessor and drilling contractor as a result of direct physical damage to the surface or sub-surface, or to livestock, damage caused by pollution of such property or of streams, damage caused by escape of substances, liability based upon drainage of oil and gas, and liability for personal injuries. Prerequisite: the basic course in Oil and Gas. (Spring, 1952) Mr. Walker.

*Seminar in Oil and Gas Problems.* Two hours. Interpretation and preparation of provisions and instruments defining interests of parties in oil and gas, and related minerals, including provisions defining royalty interests, overriding royalty interests, oil payments, graduated or fluctuating interests; interests limited to one or more designated depths or formations. Instruments considered will include deeds, leases, assignments, working agreements, farm-outs; drilling contracts; ratification agreements; division orders. Prerequisite: the basic course in Oil and Gas. (Fall, 1950) Mr. Masterson.

*Unit and Cooperative Oil and Gas Operation.* Two hours. Co-operative drilling and producing problems of separate properties in the same pool or field; history and development of unit operation of oil and gas pools; negotiation and preparation of agreements for unit operations; unitized operations; voluntary, authorized and compulsory unitization of oil and gas fields. Prerequisite: the basic course in Oil and Gas. (Fall, 1951) Mr. Hawkins.



## ADMINISTRATIVE RULES AND REGULATIONS

### REGISTRATION

*Registration Periods.* Students who fail to register during the announced registration periods will be charged a late registration fee of \$2.00. No registration will be permitted after the close of the tenth day of instruction in a semester, or after the close of the fifth day of instruction in a summer session.

*Minimum and Maximum Hours.* Unless a lesser number of hours will meet residence and graduation requirements, minimum registration is: 10 semester-hours per semester or 7 semester-hours per summer session in the Day Division; 6 semester-hours per semester or 4 semester-hours per summer session in the Evening Division. Maximum registration is: 15 semester-hours per semester or 10 semester-hours per summer session in the Day Division; 10 semester-hours per semester or 6 semester-hours per summer session (except that the Dean for good cause may permit registration not to exceed 12 semester-hours per semester or 8 semester-hours per summer session) in the Evening Division.

*Class Attendance Without Registration.* Attendance in classes is prohibited unless a student is registered in the course either as a regular student or as an auditor.

*Adding and Dropping Courses.* Courses may be added or dropped only with the written approval of the Dean. If a course is discontinued without the written approval of the Dean, a failing grade (WF) will be entered. Adding of courses will not be permitted after the close of the tenth day of instruction in a semester or after the close of the fifth day of instruction in a summer session. A course may be dropped without penalty during the first three weeks of a semester or the first two weeks of a summer session; in any course dropped thereafter the student will receive a failing grade (WF).

### CLASSROOM WORK AND ATTENDANCE

*Classroom Work.* The instructor may, with the consent of the Dean, drop a student from a course for poor classroom work done therein or for improper conduct in the classroom. In such case the student will receive a failing grade (WF) in the course.

*Absences.* Leaves of absence are not permitted and excuses for absences are not accepted. A student registering late is charged for absences from all class sessions prior to the date of registration. In the Day Division, no penalty is assessed for the first ten hours of

class absences in any one semester in all courses taken, but for each additional hour's absence a student's credit toward graduation will be diminished by  $1/15$  of 1 semester-hour (absences incurred in courses which are dropped or failed, or in which the final examination is not permitted to be taken on account of excessive absences, will not be counted in computing this penalty). A student will not be permitted to take the final examination in a course from which he has been absent more than  $1/4$  of the class-hours, regardless of the cause of such absences. In such case a failing grade (WF) is entered.

*Absences from Quizzes.* A student who fails to take a previously announced quiz may not continue the course unless excused by the Dean for good cause shown in writing (in advance if possible). If a student is excused from a quiz his grade in the course will be determined as though the quiz had not been scheduled.

*Absences from Examinations.* A student unable to take a final examination at the time scheduled, because of illness or other unavoidable cause must, as early as possible (in advance if practicable), notify the Dean in writing of such absence and the reason therefor. The Dean, in conference with the instructor, will pass upon the reason and notify the student of his decision. If the reason be found sufficient, the student may take the examination with the class when it is next given. For good cause, the Dean may authorize a special examination at a time to be fixed by the instructor.

### GRADES AND CREDITS

The minimum passing grade is 60. The final grade in a course is based upon written examinations and other required written work. No final examination paper will be regraded or returned to the student. Re-examination is not authorized. A student who fails to pass a required subject may repeat the course but is not required to do so except where failure is due to dropping or being excluded from the course.

*D Grades.* D grades are between 60 and 69, both inclusive. The total of D-grade work which a student may count toward a law degree in any scholastic year (two semesters) or summer session shall not exceed  $1/3$  of the total hours for which he is registered during the period involved. A student may, with permission of the Dean and the instructor, repeat a subject in which he has a final grade between 60 and 69, but by so doing waives all right to have the grade theretofore made in such subject counted toward his degree.

*Method of Computing Averages.* The grade in each course will be weighted in proportion to the semester-hours credit assigned to the course. In computing the average there will be included failures



from dropped courses and the grades from all other courses in which the student has taken the final examination or received a final grade, regardless of whether credit in a particular course is required to meet the minimum requirements for graduation. Where a course is repeated both grades will be entered in computing the overall average. Where the student receives a failing grade (WF) because of dropping or being excluded from a course, that grade will be entered as 50 in computing his average.

### RESIDENCE

*Day Division:* A candidate for graduation must have been in residence for not less than six semesters and one summer session (at least 100 weeks). To constitute residence in the Day Division the candidate must have been registered for not less than 10 semester-hours in a semester or for not less than 7 semester-hours in a summer session, and must have passed not less than 9 semester-hours in a semester or not less than 6 semester-hours in a summer session.

*Evening Division:* A candidate for graduation must have been in residence for not less than eight semesters and two summer sessions (at least 134 weeks). To constitute residence in the Evening Division, the candidate must have been registered for and passed not less than 6 semester-hours in a semester or 4 semester-hours in a summer session.

If a student is registered for but fails to pass the minimum number of hours required for residence, he will be granted fractional residence credit in proportion to the amount of work passed.

Where a student transfers from one Division to the other, one semester's residence in the Evening Division will be considered as  $\frac{3}{4}$  of a semester in the Day Division; and one semester's residence in the Day Division will be considered  $\frac{4}{3}$  of a semester in the Evening Division.

### ACADEMIC FAILURE AND PROBATION

In the following Regulation "semester" shall be construed to include a summer session of 10 or more weeks. For the method of computing grade averages see page 33.

*Automatic Exclusion.* Any student whose overall grade average at the end of the first two semesters in the Day Division, or of the first three semesters in the Evening Division, or at any time thereafter, falls below 65 shall be excluded automatically.

*Probation.* Any student whose overall grade average at the end of the first two semesters in the Day Division, or of the first three semesters in the Evening Division, or at any time thereafter, falls



below 70 will be excluded or placed on probation at the discretion of the faculty. Any student whose work in any semester is unsatisfactory may be placed on probation by faculty action.

Any probationary student whose current grade average in any semester falls below 68 shall be excluded automatically. Any probationary student whose current grade average in any semester falls below 70 will be excluded or continued on probation at the discretion of the faculty. A probationary student who raises his overall grade average to 70 or above will be removed from probation.

*Readmission.* A student dropped for scholastic deficiency will be excluded from the School of Law during the next succeeding semester, but may petition for readmission in any later semester. Petitions for readmission must state the cause or causes of the scholastic deficiency, and the steps taken or proposed to be taken to remove such causes. The faculty may deny such petition or grant such petition upon such conditions as it deems warranted in the individual case. Denial of a petition will be without prejudice to its renewal on other grounds, or for a later semester.

A student excluded for scholastic deficiency may, without re-entering the School of Law, apply for permission to retake the examination in any course in which his grade was below 70. If his request be approved, he will be permitted to take the examination when it is next regularly given and may base a petition for readmission upon the grades received upon those re-examinations. If the student is readmitted, he will be given credit for the courses in which he was re-examined, on the basis of the average of his original grade and the grade received upon re-examination.

### DISCIPLINE

Students in the School of Law are subject to the general disciplinary regulations of the University, as well as the special regulations of the Faculty of the School of Law. The Faculty reserves the right to terminate the attendance of any student at any time, or to remove from the list of candidates for the degree the name of any student whom it may deem unworthy on account of neglect of study, incapacity for the law, or deficiency in conduct or character not in keeping with the standards of Southern Methodist University and of the legal profession. Any person who registers in the School agrees to this reserved right.

## REQUIREMENTS FOR GRADUATION

All candidates for the degree of Bachelor of Laws must satisfy the following requirements:

1. Residence of 100 weeks in the Day Division or 134 weeks in the Evening Division. This can be acquired in the Day Division in not less than six semesters and one summer session, and in the Evening Division in not less than eight semesters and two summer sessions. (As to what constitutes residence, see Administrative Rules and Regulations, page 43 *supra*.)

2. Eighty-four semester-hours' credit with an overall grade average of not less than 70 in the semesters or sessions in which the final 20 hours of work are taken. (For the method of computing averages, see Administrative Rules and Regulations, page 42 *supra*.)

3. All required courses must have been taken.

4. A candidate may offer toward the fulfilment of the stated requirements for the degree only those courses which were completed by him in this or another approved law school within the eight calendar years next preceding the intended date of graduation. In computing the eight-year period there shall not be included therein any period or periods between September 1, 1940, and June 30, 1947, in which the candidate was on active duty with any of the armed services of the United States, or any period in which the candidate was licensed and engaged in the active practice of law in this or another state.

5. The student's use of English must be satisfactory.

## HONORS

Candidates for the LL.B. degree having the highest average grade, not to exceed ten per cent of the graduating class, may, by vote of the faculty, be awarded the degree, *cum laude*, *magna cum laude* or *summa cum laude*. No one shall be eligible for honors who shall have taken elsewhere more than one-third of the work offered for the degree. The average grade shall be based on work done in this School only; but to receive the degree with honors a transfer from another college must have at least a B average in law courses in the school previously attended.



## ADMISSION TO THE BAR

Admission to the bar in Texas is controlled by rules of the Supreme Court and examinations given by the State Board of Law Examiners in Austin.

To be eligible for these examinations, the student must be a citizen of Texas and of the United States, must have resided in the State of Texas for not less than twelve months prior to the date of the examination, must have had two years (60 semester-hours) of college work at the time he began the study of law and must have pursued his law studies for a period of not less than 27 months in a full-time law school, or 36 months in a part-time law school. Three examinations are given each year, beginning on the first Mondays in February, July and October. For the course of study prescribed and the rules governing the examinations, address Secretary, State Board of Law Examiners, Austin, Texas.

The curriculum of the School of Law substantially covers all the subjects on which the bar examinations are based.

The rules of the Supreme Court require that every person intending to study law in Texas shall, within 30 days after beginning such study, file with the Board of Law Examiners in Austin, a "declaration of intention to study law" showing his educational attainments and the completion of a preliminary character examination. Graduates of the School of Law, Southern Methodist University and of other schools approved by the American Bar Association are exempt from this requirement.

## STANDARDS OF THE AMERICAN BAR ASSOCIATION

The Council on Legal Education and Admissions to the Bar of the American Bar Association requests that attention be called to the Standards of the American Bar Association adopted in 1921 and recommended for enactment by all states. These Standards provide in effect that every candidate for admission to the bar, in addition to taking a public examination, shall give evidence of graduation from a law school which shall require at least two years of study in a college as a condition of admission, and three years of law study (or longer if not a full-time course), which shall have an adequate library and a sufficient number of teachers giving their entire time to the school to ensure actual personal acquaintance and influence with the whole student body, and which shall not be operated as a commercial enterprise.



## DEGREES CONFERRED IN MAY, 1949

## BACHELOR OF LAWS

Walter Elliott Boles	Cecil Gerald Magee
B.A., Southwestern University	B.B.A., Southern Methodist University
M.A., Ph.D., Vanderbilt University	John Frank Maxfield
Lillian Brown Edwards	Peter Alfred Schley
B.S., Southern Methodist University	B.S., Rice Institute
Joseph Kirby Ellis, Jr. (cum laude)	Rodrick Lucian Shaw
B.A., Texas Christian University	B.A., Texas Technological College
John David Ewart	Charles William Tessmer
Sydney Lavelle Farr	B.A., Southern Methodist University
Bill Grant Gaffney	Victor Emanuel Wattner
James Henry Hand	B.S., North Texas State College
Vincent Wood Harris	Carey Relyea Williams (cum laude)
Eugene Jericho	A.B., Swarthmore College
Jack Martin King	James Thomas Wright
B.B.A., Southern Methodist University	

## DEGREES CONFERRED IN AUGUST, 1949

## BACHELOR OF LAWS

William Lee Bagby, Jr.	Paul Kenyon
Jack Gordon Ball	Frank Bates Kiser, Jr.
B.B.A., University of Texas	Walter Henry Magee
Guy T. Buell	B.B.A., Southern Methodist University
Joseph Albert Calamia	William Allen McKenzie
B.A., Texas College of Mines	B.S., A. & M. College of Texas
Maxine Elliott Condit	Edwin Donald McNees
Victor Robert Curtis	William Lee Moore, Jr.
B.A., University of Texas	B.B.A., Southern Methodist University
Clyde Lamar Davis, Jr.	Harold Albert Mueller
B.B.A., Southern Methodist University	Glenn George Parker
Robert John Galvan	Edgar Weldon Parkhill
James Denton Gamble	Thomas Benjamin Pennington
B.A., West Texas State College	Albert Edward Pye
Jack William Gray	Joe Lou Randle (cum laude)
B.S., North Texas State College	Rayford B. Russell
William King Hall	Sandy Moise Sandoloski
B.A., University of Southern California	Truxton Lee Shaw
Roy Wade Halliburton	B.S., Southern Methodist University
Charles Stanford Harrell	Charles Clayton Sorrells
B.B.A., Southern Methodist University	B.B.A., Southern Methodist University
Robert Marion Haynes	Jack Wofford Tynes
B.A., Hardin-Simmons University	B.A., A. & M. College of Texas
Robert Edmond Henry	George Lee Watson, Jr.
Horace Benjamin Houston, Jr.	Raymond Aubrey Williams, Jr.
David William Howell	B.B.A., Southern Methodist University
James William Hughes	Arthur Philip Wilson
B.B.A., Southern Methodist University	Cecil LeRoy Woodgate
Gilbert L. Jackson	B.S., University of Southern California
B.S., Texas Christian University	Robert Clements Wright
Stanley Adair Jones	B.B.A., Southwestern University

## HONOR SOCIETY

## ORDER OF THE WOOLSACK

(Elected from the above classes)

Joseph Kirby Ellis, Jr.	Thomas Benjamin Pennington
Walter Henry Magee	Joe Lou Randle
Edgar Weldon Parkhill	Carey Relyea Williams

## ROSTER OF STUDENTS, Fall Semester, 1949

Achenbach, Clair Francis, J.D., Loyola University, Chicago.....	Dallas
Adams, Paul Selman, Baylor University, Southern Methodist University.....	Dallas
Albers, Clarence Carl, St. John's University, Valparaiso University .....	Broken Arrow, Okla.
Alexander, Wesley William, Jr., University of Texas.....	Galveston
Allen, Ira Lee, III, University of Texas, Southern Methodist University.....	Dallas
Allen, William Robert, Texas Christian University.....	Fort Worth
Amirkhan, Mirza, Southern Methodist University.....	Dallas
Anderson, James Merritt, A.B., Augustana College (Ill.).....	Galesburg, Ill.
Armstrong, Jack Morrison, West Texas State Teachers College.....	Amarillo
Ashworth, Clyde Robert, B.B.A., Southern Methodist University.....	Arlington
Aston, David, B.A., University of Texas.....	Farmersville
Austin, Timothy O'Connell, Trinity University, Southern Methodist University .....	Dallas
Baker, John Wesley, University of Missouri.....	Kansas City, Mo.
Baker, Robert Burle, Southern Methodist University.....	Ellington, Mo.
Ball, Hilary Spain, B.S., University of Texas.....	Dallas
Bane, Lee Strong, Southern Methodist University .....	Dallas
Banks, John Edwin, B.B.A., University of Texas.....	San Antonio
Barfield, Stephen Francis, Southern Methodist University.....	Sherman
Bateman, Aubrey Lee, B.B.A., Southern Methodist University.....	Dallas
Batson, Richard Eskew, Jr., Southern Methodist University.....	Dallas
Battles, Edgar James, B.B.A., Southern Methodist University.....	Dallas
Bedunah, Donald Arthur, North Texas Agricultural College, Southern Methodist University .....	Dallas
Bercaw, Marshall Kenneth, Jr., University of Houston, Southern Methodist University .....	LaMarque
Billie, John, B.A., University of Pittsburgh.....	Monessen, Pa.
Blanchard, Horace J., Montana State College, Texas Technological College.....	Jackson, Wyo.
Boatman, James Dulaney, Jr., B.S.C., Southern Methodist University.....	Dallas
Bockoven, John Claude, Jr., Elmhurst College (Ill.) Texas College of Mines.....	El Paso
Boney, Warren Xavier, B.B.A., Tulane University.....	Biloxi, Miss.
Booth, Shelton Wayne, B.S., North Texas State Teachers College.....	Dallas
Bowlin, John Kenneth, Texas Technological College, University of Colorado.....	Hermleigh
Bozman, William Richard, B.B.A., Southern Methodist University.....	Wylie
Braecklein, William Oscar, Southern Methodist University.....	Los Angeles, Calif.
Breeding, Leon S., Southern Methodist University.....	Hillsboro
Breeding, Paul Revere, Southern Methodist University.....	Hillsboro
Breeland, Albert Lynford, Southern Methodist University.....	Dallas
Britton, Raymond Leslie, B.A., Pennsylvania State College.....	Charleroi, Pa.
Broderick, Michael Francis, A.B., Fordham University (N. Y.), LL.B., St. John's University (N. Y.).....	Dallas
Brom, Joseph Edward, LL.B., University of Detroit (Mich.) .....	Dallas
Brown, Fred Robert, Southern Methodist University.....	Dallas
Brown, Paul Hilpert, Jr., Southern Methodist University.....	Dallas
Brown, Raleigh Holden, B.S., Murfreesboro State Teachers College.....	Abilene
Bruck, Melvin Alfred, B.B.A., University of Texas.....	Dallas
Buell, Guy T., LL.B., Southern Methodist University.....	Fort Worth
Burford, Archie Dean, B.A., Stanford University (Calif.).....	Dallas
Burney, Virgil Dan, Southwestern University, Texas Christian University.....	Fort Worth
Burns, Allan Louis, B.S., University of Kansas.....	Dallas
Burris, Billie Harrell, Southern Methodist University.....	Dallas
Burt, Joseph Patrick, John Tarleton Agricultural College, Texas Christian University .....	Fort Worth
Busby, Howard Lester, B.B.A., Tulane University, M.B.A., Harvard University .....	Dallas
Butcher, Billy Joe, North Texas Agricultural College, Southern Methodist University.....	Fort Worth
Byrom, James C., B.S., North Texas State Teachers College.....	Arlington
Cade, Eugene Alfred, Tulsa University, Southern Methodist University.....	Dallas
Caldwell, Robert Lee, B.B.A., Southern Methodist University.....	Dallas
Campbell, Donald Royse, B.A., University of Pittsburgh (Pa.).....	Fort Worth
Campbell, Edward Everett, Rio Grande College, Ohio State University.....	Jackson, Ohio
Capers, Robert Addison, Southern Methodist University.....	Dallas
Carlisle, Thomas Flowers, B.S.C., Southern Methodist University.....	Dallas
Carlson, Donald Walter, University of Minnesota, Southern Methodist University.....	Minot, N. D.
Carlson, Landon Theodore, Wayne University, University of Michigan.....	Dallas



# Roster of Students

49

Carlton, Robert Ardine, Jr., A. & M. College of Texas.....	Fort Worth
Carp, Robert Mason, Southern Methodist University.....	Dallas
Carr, Millard Fillmore, University of Utah, Southern Methodist University.....	Dallas
Chamberlain, Jerome Vize, Jr., University of Texas, Southern Methodist University .....	Dallas
Chambers, Richard Searcy, B.B.A., Brown University (R. I.).....	Marshall
Chapman, Harman E., Eastern New Mexico College.....	Portales, N. M.
Charlton, William Conde, B.B.A., University of Texas.....	Dallas
Chew, Wellington Y., A. & M. College of Texas, Texas College of Mines.....	El Paso
Childers, Clovis Guy, B.S., Daniel Baker College.....	Fort Worth
Claxton, Robert L., Jr., B.A., Southern Methodist University.....	Dallas
Dober, Walter A., B.S., Marshall College.....	Dallas
Coghlan, Howard P., Kilgore College, A. & M. College of Texas.....	Longview
Coker, Joseph Bishop, Southern Methodist University.....	Dallas
Cole, Hoyt Moore, B.A., McMurry College .....	McAdoo
Coleman, Walter Harvey, Jr., B.B.A., Southern Methodist University.....	Dallas
Collier, A.E., Jr., Southern Methodist University.....	Clarita, Okla.
Comer, William Deryl, B.B.A., University of Texas.....	Dallas
Conley, James Stuart, B.S., A. & M. College of Texas.....	Fort Worth
Coons, Robert Wesley, Montana State Teachers College, University of North Dakota.....	Minot, N. D.
Cornelius, Harold Dickson, B.S., East Texas State Teachers College.....	Dallas
Cowan, Robert Joseph, B.B.A., Southern Methodist University.....	Houston
Cowing, Harry Otis, B.B.A., Southern Methodist University.....	Dallas
Cox, Wallace Keith, B.A., George Washington University (D. C.).....	Mallard, Iowa
Cox, William Roy, B.A., M.A., Southern Methodist University.....	Dallas
Criswell, Marion Edward, B.S., McMurry College.....	Ackerly
Crouch, Douglas A., B.A., North Texas State Teachers College.....	Denton
Crozier, Jack Edward, Southern Methodist University.....	Irvington
Culver, Barbara Green, B.A., Texas Technological College.....	Dallas
Culver, John Roland, Texas Technological College.....	Dallas
Cunningham, Charles Ray, B.S., A. & M. College of Texas.....	Dallas
Dalonas, Harry George, Hardin College.....	Wichita Falls
Daugherty, Samuel Edwin, Southern Methodist University.....	Dallas
Davis, Alfred Webb, Jr., B.S., A. & M. College of Texas.....	Wichita Falls
Davis, Billy Alton, B.A., Hardin-Simmons University.....	Baird
Davis, Francis Leonard, B.S., Southern Methodist University.....	Dallas
Davis, Lee Duncan, B.A., Baker University (Kan.).....	Dallas
Davis, Nelse Arthur, Centenary College (La.).....	Shreveport, La.
Davis, Robert Houston, Jr., B.B.A., Southern Methodist University.....	Dallas
Davis, William Johnson, University of Colorado.....	Dallas
Day, James Elbert, Jr., University of Texas.....	Dallas
Deere, Denny LeVerne, A.B., College of Emporia (Kan.).....	Fort Worth
Delk, Vardie Randolph, B.A., Mississippi College, M.S., Tulane University.....	Dallas
Denes, Frank Luke, A.B., Denison University (Ohio).....	Elyria, Ohio
DeShong, Virginia, B.A., University of Texas.....	Paris
DeVoss, Hugh Varlen, B.B.A., University of Texas.....	Dallas
Dickerson, James Thomas, Southern Methodist University.....	Lexington, Tenn.
Dilworth, Tom, University of Houston, Southern Methodist University.....	Dallas
Dimon, Harold Charles, B.S., Kansas State Teachers College.....	Dallas
Dirkmeyer, Anton Carl, A.B., Valparaiso University (Ind.).....	Dallas
Donohue, James Edward, B.B.A., Lehigh University (Pa.).....	Dallas
Dougherty, Harry James, Jr., B.S., University of Oklahoma.....	Dallas
Dowell, James Greer, B.A., Southern Methodist University.....	McKinney
Drobey, Costine Alfred, Sam Houston State Teachers College, Southern Methodist University .....	Palestine
Dunlap, James Howard, B.B.A., Southern Methodist University.....	Dallas
Dyer, Ray, B.S., A. & M. College of Texas.....	Milford
Earnest, Jack Edward, B.B.A., Southern Methodist University.....	Dallas
Edmunds, Howard Walter, Morgan Park College (Ill.), Southern Methodist University .....	Dallas
Elliott, Lawrence Lynn, B.A., Southern Methodist University.....	Dallas
Ellis, William Lee, Jr., Texarkana College, Southern Methodist University.....	Dallas
Ellsworth, Donald Phillips, B.B.A., Southern Methodist University.....	Dallas
Emery, Lorinne, A.B., Central Teachers College (Okla.), M.A., Oklahoma University.....	Dallas
Ernst, Armine Carol, B.A., Texas College for Women.....	Seguin
Estes, Burgess Henson, B.S., East Texas State Teachers College, M.A., Southern Methodist University.....	Dallas
Everett, Gerald Cornelius, Southern Methodist University.....	Ballantine, Mont.
Faris, Francis Whitley, B.B.A., Southern Methodist University.....	Dallas
Farmer, John Grant, Drexel Institute of Technology (Pa.), Southern Methodist University .....	Dallas
Farr, Daniel Henry, B.A., Southern Methodist University.....	Waco
Feild, Julian Webster, North Texas Agricultural College, Southern Methodist University .....	Dallas



Fenstermaker, Edward Frederick, Hardin-Simmons University, University of Colorado.....	Midland
Ferguson, Reagan Ewen, Ottawa University (Kan.), Southern Methodist University .....	Dallas
Finch, Ralph Emerson, Tyler College .....	Tyler
Finley, George Stanley, Southwestern University, Southern Methodist University .....	Eldorado
Firpo, Anthony Joseph, A.B., and B.S., Southern Methodist University.....	Dallas
Fisher, James Elliott, University of Wisconsin, Southern Methodist University .....	Dallas
Fisk, Bradley Evans, Texas College of Mines.....	El Paso
Flint, Melvin Colby, B.S., Missouri School of Mines.....	Maplewood, Mo.
Fogleman, Wilbut Hudson, Jr., A.B., College of the City of New York.....	Forest Hills, N. Y.
Forbis, John T., Southern Methodist University.....	Wellington
Force, James Stanley, Southern Methodist University .....	Dallas
Ford, Charles Lawrence, Southern Methodist University.....	Dallas
Ford, Robert B., University of Houston, Southern Methodist University.....	Houston
Fowler, Leon Wayland, Rice Institute, Southern Methodist University.....	Tyler
Fuits, Robert Calhoun, B.B.A., Southern Methodist University.....	Deweyville
Gallie, Walston Chubb, B.A., University of Texas.....	New York City
Gandy, Dean Murray, B.B.A., Southern Methodist University.....	Dallas
Gann, Elizabeth Elvira, North Texas Agricultural College, University of Texas .....	Arlington
Garland, Herman Mathews, B.S., Southern Methodist University .....	Dallas
Garrett, Rufus Sanders, Jr., B.S., United States Military Academy.....	Fort Worth
Genaro, Michael Angelo, Southern Methodist University .....	Dallas
Gibbons, Patrick B., B.S., A. & M. College of Texas.....	Dallas
Gibbs, Daniel Payne, Texas Christian University.....	Arlington
Gibson, Lee Roy, Jr., B.A., Southern Methodist University.....	Dallas
Gibson, William, Jr., B.B.A., Southern Methodist University .....	Dallas
Gilly, Lionel E., B.S. and LL.B., Southern Methodist University.....	Dallas
Girand, Charles Francis, B.S., A. & M. College of Texas.....	San Antonio
Goddard, Russell Lane, B.S., Indiana University.....	Dallas
Goodman, Walter Frank, Jr., B.A., A. & M. College of Texas.....	Dallas
Gowan, Robert E. Lee, Jr., New Mexico Military Institute, Southern Methodist University .....	Graham
Granville, James B., Jr., B.B.A., University of Texas.....	Dallas
Green, Lawrence Robert, B.B.A., Southern Methodist University.....	Dallas
Green, Robert Clinton, B.A., Texas Christian University.....	Fort Worth
Griffin, George Edwin, Jr., B.B.A., Southern Methodist University.....	Dallas
Grimes, J. A., Southwestern Louisiana Institute, Tulane University.....	Kaufman
Griswood, Herbert Alan, North Texas Agricultural College.....	Dallas
Grossnickle, Dean Vincent, B.B.A., University of Texas.....	Dallas
Hackler, Leslie C., Jr., B.B.A., Southern Methodist University.....	Dallas
Hagerman, Clifford B., B.B.A., Southern Methodist University, M.B.A., University of Michigan .....	Dallas
Hall, Ralph Moody, Texas Christian University, Southern Methodist University .....	Rockwall
Hambricht, James William, Southern Methodist University .....	Prescott, Ark.
Hankins, John Bedford, B.S., Southwest Texas Teachers College.....	Dallas
Hanlon, David Gordon, B.A., Duke University .....	Beaumont
Hanlon, Morton James, Columbia University, Tulsa University.....	Beaumont
Hanna, Wilson Armstrong, Stephen F. Austin College, Texas Christian University .....	Rusk
Harless, Fred Stapel, Southern Methodist University.....	Dallas
Harris, James Buchanan, A. & M. College of Texas, Southern Methodist University.....	Dallas
Harris, Wanda Lou, Abilene Christian College, Southern Methodist University .....	Eastland
Hartley, Walter George, Jr., Tulane University, Tulsa University.....	Dallas
Hatridge, Irvin Clifford, Corpus Christi College, Southern Methodist University .....	Corpus Christi
Hayter, Don Martin, B.S., A. & M. College of Texas.....	Greenville
Heins, Julius Siegfried, B.B.A., Texas College of Mines.....	El Paso
Helmer, Clarence N., B.B.A., Southern Methodist University.....	Dallas
Helms, Robert E., Jr., B.S., A. & M. College of Texas.....	Dallas
Hendricks, Robert Ryan, Southern Methodist University.....	Farmersville
Hendricks, Stuart Franklin, B.S.C., Texas Christian University.....	Fort Worth
Henson, Calvin J., Jr., B.B.A., Texas Christian University.....	Dallas
Herring, Grover Cleveland, Jr., Southern Methodist University.....	Dallas
Hertz, Jack, B.B.A., Southern Methodist University.....	Dallas
Hirth, Leo Jules, B.S., College of the City of New York, M.S., University of Texas .....	Dallas
Hoffman, Richard Frances, Ph.B. and LL.B., Marquette University (Wisc.).....	Dallas

Holder, Calvin Wayne, Southern Methodist University.....	Freeport
Holland, Edward Ransome, B.B.A., Southern Methodist University.....	Dallas
Holland, Harry Tracy, A.B. and M.A., Arkansas State College.....	Oneida, Ark.
Hood, John Curtis, B.A., North Texas State Teachers College.....	Borger
Hopkins, Frank Ira, Southern Methodist University.....	Dallas
Hopkins, Harry Watt, Weatherford College, A. & M. College of Texas.....	Weatherford
House, Ellis P., Southern Methodist University.....	Dallas
Howard, Hoyt Dickey, B.S., Southwestern Institute of Technology (Okla.).....	Dallas
Howell, David Williams, L.L.B., Southern Methodist University.....	Dallas
Howell, Roy Wright, Jr., B.A., Rice Institute.....	Coleman
Hudson, William Truett, Carson Newman (Tenn.), Southern Methodist University.....	Dallas
Hughes, Robert Higgins, Southern Methodist University.....	Dallas
Hultgren, James Jackson, B.A., Augustana College (Ill.).....	Lynn Center, Ill.
Hutson, Albert J., B.S., Sam Houston State Teachers College.....	Groveton
Hyun, John K. H., A.B., Whittier College (Calif.).....	Hugo, Okla.
Jackson, Livingston Ballinger, Jr., Southern Methodist University.....	Dallas
Jackson, Reuben Benjamin, Texas Technological College.....	Irving
Johanson, Richard Claude, B.B.A., Southern Methodist University.....	Dallas
Johnson, Bob Ellis, Southern Methodist University.....	Dallas
Johnson, David Arthur, B.B.A., Southern Methodist University.....	Dallas
Johnson, Richard Earl, University of Texas, Southern Methodist University.....	Fort Worth
Johnson, Wyndall Rudolph, Southern Methodist University.....	Tillar, Ark.
Jones, Shannon, Jr., B.A., A. & M. College of Texas.....	Kaufman
Jordan, Jerry Niles, B.E., Vanderbilt University.....	Dallas
Kemperman, William Rudolph, B.S., A. & M. College of Texas.....	Dallas
Key, James William, B.A., University of Colorado, M.B.A., Northwestern University (Ill.).....	Logan, Iowa
Keel, Paul Revere, B.B.A., Southern Methodist University.....	Dallas
Keller, William Leonard, Southern Methodist University.....	Dallas
Kenyon, Thomas Gene, Oklahoma University, Southern Methodist University.....	Lawton, Okla.
Kerr, Edward Niebur, B.S., University of West Virginia.....	Dallas
Killough, Melvin Monroe, B.S., Southern Methodist University.....	Dallas
Kimbrough, Arch Park, B.S., United States Military Academy (N. Y.).....	Dallas
Kincaid, John Wilson, Jr., Southern Methodist University.....	Dallas
Kinzer, James Raymon, Texas Christian University, Southern Methodist University.....	Pampa
Kirshman, Samuel, B.A., New York University.....	Jamaica, N. Y.
Klein, Arthur P., B.B.A., College of the City of New York.....	Dallas
Kolb, E. Jerome, B.S., The Citadel (S. C.).....	Charleston, S. C.
Koonce, Robert Carroll, Southern Methodist University.....	Dallas
Kostos, Theodore Michael, B.S., College of the City of New York.....	New York, N. Y.
Krol, Charles Thomas, A.B., University of Michigan.....	Dallas
Kyle, Henry Harrison, B.B.A., Southern Methodist University.....	Kingston, Tenn.
Lachman, Gerson Herbert, B.B.A., College of the City of New York.....	Dallas
Lawrence, Francis Lee, Texas Christian University.....	Tyler
Lawrence, William Dewey, Jr., B.B.A., University of Texas.....	Tyler
Lazear, Robert Peter, A.B., Dickinson College (Pa.).....	New York, N. Y.
Leake, Loncy Lott, B.B.A., Southern Methodist University.....	Dallas
Leal, James Douglas, University of Houston, Southern Methodist University.....	Houston
Levin, Sol, B.B.A., University of Texas, L.L.B., Southern Methodist University.....	Dallas
Levin, Samuel Hersh, B.B.A., Southern Methodist University.....	Dallas
Levy, Benjamin Grant, College of the City of New York.....	New York, N. Y.
Ley, Lawrence F., B.S.C., Ohio University.....	Glouster, Ohio
Lillebridge, Herbert Frederick, Jr., B.A., A. & M. College of Texas.....	Dallas
Lindsey, Homer Darrell, B.B.A., Southern Methodist University.....	Dallas
Linthicum, Cecil I., B.S., University of Illinois, M.A., Texas Christian University.....	Dallas
Linthicum, Dorothy Ball, Ph.B., Shurleff College (Ill.).....	Dallas
Livers, George Lee, East Texas Baptist College, Southwestern Louisiana Institute.....	Marshall
Lloyd, Bob Motley, Kilgore College, Southern Methodist University.....	Overton
Lomax, Lory Andrew, B.S. and B.A., Washington University.....	Dallas
Long, Theodore Franklin, Texas Christian University.....	Fort Worth
Lovell, James Reed, B.B.A., Southern Methodist University.....	Ashtola
Lynch, Leslie O'Dell, Texas Wesleyan College, Texas Christian University.....	Fort Worth
Maher, Edward Nichols, B.A., A. & M. College of Texas.....	Dallas
Marble, John Dexter, B.S., Bowdoin College.....	Dallas
Marchus, David E., B.S., University of San Francisco.....	Dallas
Markwell, James Floyd, Jr., B.A., Augustana College (Ill.).....	Springfield, Ill.



Marlar, William Gray, Jr., B.S., Texas Christian University.....	Dallas
Maroney, Jack Drennan, B.B.A., Southern Methodist University.....	Dallas
Martin, Emmor Graham, B.S., United States Military Academy (N. Y.).....	Dallas
Martin, Wilfrid James, B.A., Aurora College (Ill.) .....	Chicago, Ill.
Mathews, Theodore William, B.S., Kansas State Teachers College, M.A., University of Chicago, Ph.D., University of Iowa .....	Dallas
Mathison, Don Howard, University of Wisconsin, Southern Methodist University .....	Woodville, Wisc.
May, John Edward, University of Texas, Southern Methodist University.....	Dallas
Mayer, Henry Clay, B.B.A., Southern Methodist University.....	Alta Loma
Mayer, James Pettigrew, B.A., Texas Christian University.....	Alta Loma
Mead, John Jacob, Jr., Southern Methodist University.....	Dallas
Melton, Wayne Andrew, Baylor University, Southern Methodist University.....	Dallas
Miller, Mictal Jane, B.A., Texas State College for Women.....	Dallas
Minyard, Betty Jo, Southern Methodist University.....	Dallas
Mitchell, James Lee, Southern Methodist University.....	Houston
Mitchell, Lee, Oklahoma Military Academy, Southern Methodist University.....	Dallas
Mittenthal, Freeman Lee, LL.B., Dallas School of Law.....	Dallas
Mittleman, Kenneth C., B.B.A., Southern Methodist University.....	Paterson, N. J.
Mitziga, George, B.S., University of Illinois.....	Chicago, Ill.
Monen, Daniel Joseph, Creighton University (Nebraska).....	Omaha, Nebr.
Moore, Daniel D. S., B.S., University of Hawaii (T.H.).....	Wahiawa, T. H.
Moore, Edwin Madison, Louisiana State University, Tulane University (La.) .....	Wright City, Okla.
Moore, Orvis Sanuel, B.B.A., Southern Methodist University.....	Greenville
Morgan, Minor Latham, University of Mississippi, Florida State Univ.....	Dallas
Morrow, Elbert Monroe, B.S., Texas Christian University.....	Fort Worth
Morrow, Raymond M., B.A., Hardin-Simmons University.....	Dallas
Muchmore, Robert Charles, B.A., Southern Methodist University.....	Dallas
Mulkey, James Henry .....	Ennis
Murray, Charles Joseph, Texas Christian University.....	Fort Worth
McClure, Gilbert Donald, B.S., Utah State Agricultural College.....	Vernal, Utah
McDaniel, Adrian Albert, B.S., LL.B., University of Texas.....	Dallas
McDaniel, Edward Foy, B.S., Southern Methodist University.....	Dallas
McDonald, Harry Eugene, B.S., A. & M. College of Texas.....	Eastland
McDonald, Scott, B.B.A., University of Texas.....	Fort Worth
McEnery, Douglas Winthrop, B.B.A., Southern Methodist University.....	Nacogdoches
McFarland, John Allen, Jr., B.B.A., Southern Methodist University.....	Ladonia
McGee, John Willis, B.S., University of Missouri.....	St. Louis, Mo.
McGloin, Gilbert James, Texas College of Arts & Industries, Southern Methodist University .....	Dallas
McKee, John Winn, B.A., Rice Institute .....	Lake Charles, La.
McKittrick, Robert Ellsworth, B.B.A., Southern Methodist University.....	El Paso
MacMaster, Theodore Palmer, University of Texas.....	Dallas
McMinn, Charles Richard, B.A., Texas Christian University .....	Fort Worth
McTaggart, James Douglas, Albion College (Mich.), University of Michigan .....	Flint, Mich.
Nagler, Joe John, B.A. and C.E., Dartmouth College (N. H.).....	Dallas
Nance, Dwight Jefferson, McMurry College, Southern Methodist University .....	Amarillo
Nance, Ila May, A.B., Texas Christian University .....	Dallas
Nance, Joseph Turner, Morningside (Iowa), Southern Methodist University .....	Dallas
Nance, William B., Southern Methodist University .....	Dallas
Nickerson, Jesse Lee, A.B., Central College (Mo.).....	Grand Prairie
Norsworthy, Clarence Lamar, Yale University, Southern Methodist University .....	Dallas
Norton, Frank .....	New York, N. Y.
Odeneal, William Clyde, Jr., B.A., Rice Institute.....	Dallas
Oehler, Chester Alfred, B.A., M.A., Southwestern State Teachers College.....	Dallas
Orgelman, George Henry, B.S., Yale University.....	Dallas
Osborn, Lawton Earl, Jr., B.S., University of North Dakota.....	Dallas
Osborn, William Wilmot, B.A., DePauw University (Ind.), M.A., Southern Methodist University .....	Silver City, N. M.
Parker, Clyde Keith, Rice Institute, Southern Methodist University.....	Raymondville
Parker, William Edwin, University of Texas, Southern Methodist University .....	Dallas
Parum, Louis Burns, B.B.A., Southern Methodist University.....	Frost
Patterson, A. W., Jr., B.B.A., Southern Methodist University.....	Dallas
Patterson, Harold Lee, Jr., B.B.A., Southern Methodist University.....	Dallas
Patterson, Jim, B.B.A., Hardin-Simmons University.....	Abilene
Patterson, Joseph Redwine, B.A., Southern Methodist University.....	Graham
Paxton, James Robert, B.B.A., Baylor University.....	Elkhart
Payne, Robert Benson, B.A., Southern Methodist University.....	Dallas

# Roster of Students

53

Payne, Robert Blaine, A.B., Princeton University, LL.B., University of Texas.....	Tyler
Payne, Robert Lewis, Lamar College, East Texas State Teachers College .....	Port Arthur
Perches, Albert Bernard, B.A., Texas College of Mines.....	El Paso
Peregrine, Moore William, B.S., Purdue University (Indiana).....	Dallas
Perrenot, Richard Burges, Menlo College (Calif.), Texas Western College .....	El Paso
Perretta, Frank Paul, Jr., Southern Methodist University.....	Dallas
Perry, William Hicks, Jr., Southern Methodist University .....	Dallas
Perutz, George Joseph, B.A., Harvard University.....	Dallas
Peters, Daniel P., Texas Christian University.....	Fort Worth
Pettigrew, Samuel Wayne, University of Texas, Southern Methodist University .....	Dallas
Pickard, James Newton, B.B.A., Southern Methodist University.....	Dallas
Pickens, Hunter E., B.A., M.A., Southern Methodist University .....	Dallas
Piper, Eugene Edward, B.S., University of Denver.....	Borger
Pitts, Floyd Brooks, Jr., B.A., Southern Methodist University.....	Dallas
Pitts, William James, B.A., Southern Methodist University .....	Dallas
Pollock, Ray Lusk, B.B.A., University of Texas.....	Dallas
Porter, Henry Bob, Southern Methodist University.....	Dallas
Porth, Roland Walter, B.B.A., Southern Methodist University, M.B.A. and J.D., Northwestern University (Ill.) .....	Dallas
Prestridge, Robert Paul, A. & M. College of Texas, Southern Methodist University .....	San Antonio
Price, William Harold, Texas Christian University, Southwestern University .....	Fort Worth
Pritchard, William Augustus, Southwestern University (Tenn.), Southern Methodist University .....	Oakland, Miss.
Pusateri, Joseph Charles, B.S., University of Buffalo .....	Fort Worth
Rambin, James C., B.S., Centenary College (La.) .....	Port Arthur
Rector, Harold Clifford, B.S., University of Kentucky .....	Independence, Ky.
Redman, Charles Bryson, B.A., Rice Institute.....	Kannapolis, N. C.
Reese, Wilson, Southern Methodist University .....	Royse City
Rees-Jones, Trevor Wm., B.A., Southern Methodist University, LL.B., University of Texas.....	Dallas
Reynolds, Charles Loyd, Southern Methodist University .....	Dallas
Rice, Fred Davis, Southern Methodist University .....	Grand Prairie
Richards, David Carl, B.S., University of Utah .....	Dallas
Richards, William Louis, College of Sacred Heart (Quebec), Southern Methodist University .....	Dallas
Richardson, Rex Henry, B.B.A., Southern Methodist University.....	Dallas
Rippy, Thomas Ames, Southern Methodist University .....	Harrison, N. Y.
Roberts, Jay Samuel, State College (Mo.), University of Kansas City.....	Clinton, Mo.
Robertson, Richard Carden, B.S., University of Tennessee .....	Tullahoma, Tenn.
Rodgers, James Robert, B.A., Vanderbilt University .....	Dallas
Rogers, Lyman David, Rice Institute, Southern Methodist University .....	Dallas
Rose, Farris Vernon, B.S., Manchester College (Ind.).....	Dallas
Ross, Oscar Eugene, III, University of North Carolina, Southern Methodist University .....	Dallas
Rowlinson, Harry Gilson, A.B., University of Delaware .....	Clayton, Delaware
Rudolph, Charles William, A.B., Duke University .....	Dallas
Sample, Joe Thomas, A. & M. College of Texas, East Texas State Teachers College .....	Dallas
Sanderford, Jack Locke, B.B.A., University of Texas .....	Dallas
Sanford, Robert Russell, Austin College, Southern Methodist University .....	Sherman
Scheffey, Merl Harrison, Temple University, Southern Methodist University .....	Dallas
Schmalting, George Philip, B.S., Southern Methodist University.....	Armonk, N. Y.
Scott, Randolph Eanes, B.B.A., North Texas State Teachers College .....	Dallas
Seltzer, William Robert, B.A., Texas Christian University .....	Fort Worth
Sharko, Michael, B.A., Syracuse University (N. Y.).....	Dallas
Shaver, William Richard, B.B.A., Southern Methodist University .....	Rochester
Shelton, Dowlen, B.A., Rice Institute.....	Dallas
Shelton, Fred Bryan, B.B.A., Southern Methodist University .....	Dallas
Simmons, James Aldis, B.B.A., Southern Methodist University .....	Irving
Sindlinger, William Wayne, B.A., State University of Iowa .....	Waterloo, Iowa
Sisserson, Charles Hutcheson, B.B.A., Southwestern University.....	Weatherford
Skelton, Marvin Lee, B.S., Southern Methodist University.....	Dallas
Smellage, William Calvin, B.A., Rice Institute.....	Dallas
Smith, Kenneth Homan, Southern Methodist University.....	Euxaula, Okla.
Smith, Robert Weldon, North Texas Agricultural College, Southern Methodist University .....	Dallas
Smith, Wayne Stanley, B.S., Aurora College (Ill.) .....	Villisca, Iowa
Smith, William Forrest, B.A., Southwestern University.....	Beaumont



Smitzes, Louis James, University of Florida,	
Southern Methodist University	Tarpon Springs, Fla.
Smyth, Lynch Davidson, B.B.A., University of Texas	Dallas
Snyder, Donald Elwood, B.S., Oklahoma A. & M. College	Dallas
Sodergren, Harold Gustave, LL.B., University of Mississippi	DeKalb, Ill.
Speck, Adrian David, San Angelo College,	
Southern Methodist University	Santa Anna
Stack, Alonzo Lee, University of Florida	Alexandria, Va.
Stalnaker, Frank, B.A., Washington University	Amarillo
Starke, Lon Richards, Southern Methodist University	Dallas
Steere, Charles Hanna, B.A., Wabash College (Ind.)	Dallas
Steger, William Merritt, Baylor University,	
Southern Methodist University	Dallas
Stephenson, Willa Ann, A.B., Southern Methodist University	Dallas
Sterling, Willard Dawson, B.B.A., University of Texas	Dallas
Stidham, Melvin Robert, B.S., Illinois Institute of Technology	Detroit, Mich.
Stinson, Robert Horace, Jr., University of Texas,	
Southern Methodist University	Cedar Hill
Stoops, James Bernard, B.B.A., Southern Methodist University	Dallas
Storey, Charles Porter, B.A., LL.B., University of Texas	Dallas
Street, John Gady, Jr., Texas Christian University	Fort Worth
Streit, David Rudolph, LaVerne College, Southern Methodist University	Dallas
Stroud, Ethan B., Virginia Military Academy, University of Texas	Dallas
Stuart, John Dewitt, B.A., University of Cincinnati	Cincinnati, Ohio
Sullivan, Elmer Dudley, Texas Christian University,	
Southern Methodist University	Dallas
Tabor, Warren Gene, B.B.A., Texas Technological College	Lubbock
Tamasy, Joseph, B.S., Rice Institute	Dallas
Thomas, Bill Gene, University of North Carolina,	
Southern Methodist University	Dallas
Thomas, Lovick Pierce, B.A., Vanderbilt University	Dallas
Thomas, Richard Lanier, B.B.A., Southern Methodist University	Dallas
Thompson, George Collins, Jr., B.B.A., Southern Methodist University	Arlington
Thompson, John Curtis, B.S., Oklahoma A. & M. College	Dallas
Thorp, Paul M., B.S., Southern Methodist University	Dallas
Threadgill, Lacellas, A.B., Trinity University	Hamlin
Tilley, Joe Dell, B.S., Texas Christian University	Fort Worth
Titus, Jack Austin, B.B.A., Southern Methodist University	Dallas
Tower, John Goodwin, B.A., Southwestern University	San Augustine
Towns, Robert Vincent, St. Edwards University,	
Southern Methodist University	Dallas
Townsend, John F., B.S., University of Denver	Dallas
Triplitt, Joe Will, B.A., Texas Technological College	Lubbock
Valderas, Harold Louis, Southern Methodist University	Jamaica, N. Y.
Vaughan, Eldon Raymond, Southern Methodist University	Dallas
Vermillion, Jacob Fulkerson, Southern Methodist University	Rusk
Vermillion, James Edward, Southern Methodist University	Dallas
Vial, Robert Gray, B.A., University of Michigan	Indianapolis
Vincent, Cyril Frederick, B.S., Boston College	Dallas
Wagenhauser, John Frank, B.S., A. & M. College of Texas	Dallas
Wales, Herbert Vincent, Jr., Southern Methodist University	Dallas
Walker, George Robert, Southern Methodist University	Houston
Wall, Irvin, Amarillo College, University of Texas	Amarillo
Wallace, Barton Brinker, Jr., B.S., A. & M. College of Texas	Dallas
Warren, Fred Folsom, B.B.A., Texas College of Arts & Industries	Pharr
Watson, Elmer Luther, Jr., University of Texas	Dallas
Watson, Horace Burton, University of Texas,	
Southern Methodist University	Charlotte
Weaver, A. G., B.A., B.B.A., Baylor University	Dallas
Weaver, Charles Francis, University of Houston,	
Southern Methodist University	Dallas
Weaver, Robert Turner, Texas Christian University	
University of Mexico	Fort Worth
White, Arthur Frederick, B.B.A., Southern Methodist University	Dallas
Whitehurst, James Clifford, Texas Wesleyan College,	
Texas Christian University	Fort Worth
Whitehurst, Sanford Huey, B.S., A. & M. College of Texas	Dallas
Whitley, Richard Morgan, Southern Methodist University	Irving
Widener, James Forrest, B.B.A., Southern Methodist University	Dallas
Williams, Dale Archer, Amarillo College, University of Texas	Amarillo
Williams, Ed Herle, A. & M. College of Texas,	
Texas Christian University	Fort Worth
Williams, James Alexander, University of Arkansas,	
Southern Methodist University	Pine Bluff, Ark.
Williams, Neil, Jr., University of Texas, Southern Methodist University	Bonham



Williams, Robert Loren, Texas Christian University.....	Moran
Williams, Willard Charles.....	Garland
Wilson, Bob Lloyd, Hardin College.....	Wichita Falls
Wilson, Earl Kenneth, Biltmore College, Southern Methodist University.....	Dallas
Winfrey, Ernest Charles, B.S., Centenary College (La.).....	Tyler
Winikates, Charles John, Loyola University of Chicago.....	Chicago, Ill.
Wise, Henry Erle, B.B.A., Southern Methodist University.....	Dallas
Witte, George Christian, B.S., Rice Institute, M.S., Purdue University (Ind.).....	Fort Worth
Wofford, Clinton Jefferson, Jr., Southern Methodist University.....	Dallas
Wolf, Donald Louis, University of Texas, Southern Methodist University.....	Dallas
Wood, Helen Rumbach, B.A., B.B.A., University of Texas.....	Littlefield
Woodlock, Frederick Lawrence, Jr., B.S., Harvard University.....	Dallas
Woods, Harry Bradford, B.B.A., Southern Methodist University.....	Dallas
Woods, Richard Simms, Indiana University, Southern Methodist University.....	Evansville, Ind.
Woolsey, Robert Wallace, B.A., Southern Methodist University.....	Corpus Christi
Worham, Charles Aubrey, College of the City of New York.....	Dallas
Wright, William B. A. & M. College of Texas, Washington University.....	Dallas
Wright, Robert James, B.A., Rice Institute.....	Dallas
Wright, Robert Lee, B.A., Texas Christian University.....	Fort Worth
Wylie, Billy George, Texas College of Arts & Industries.....	Freer
Wynne, Bedford Shelmire, New Mexico Military Institute, University of Texas.....	Dallas
Yancey, William H., B.S., Texas Christian University.....	Grapevine

## INSTITUTIONS REPRESENTED IN STUDENT BODY

## FALL SEMESTER, 1949

Abilene Christian College .....	1	Lamar College .....	1
Albion College .....	1	Laverne College .....	1
Amarillo College .....	2	Lehigh University .....	1
Arkansas State College .....	1	Loyola University (Chicago) .....	2
Augustana College (Illinois) .....	3	Louisiana State University .....	1
Aurora College .....	2	Manchester College (Ind.) .....	1
Austin College .....	1	Marshall College .....	1
Baker University .....	1	Marquette University .....	1
Baylor University .....	5	McMurry College .....	3
Biltmore College .....	1	Menlo College (Cal.) .....	1
Boston College .....	1	Mississippi College .....	1
Bowdoin College .....	1	Missouri School of Mines .....	1
Brown University .....	1	Montana State College .....	1
Carson Newman College .....	1	Montana State Teachers College .....	1
Centenary College .....	3	Morgan Park College .....	1
Central College of Missouri .....	1	Morningside College (Iowa) .....	1
Central Teachers College (Okla.) .....	1	Murfreesboro State Teachers College .....	1
Citadel, The .....	1	New Mexico Institute .....	2
College of Emporia (Kansas) .....	1	New York University .....	1
College of Sacred Heart (Quebec) .....	1	Northwestern University .....	2
College of the City of New York .....	7	North Texas Agricultural College .....	6
Columbia University .....	1	North Texas State College .....	5
Corpus Christi College .....	1	Ohio State University .....	1
Creighton University .....	1	Ohio University .....	1
Daniel Baker College .....	1	Oklahoma A. & M. College .....	1
Dartmouth College .....	1	Oklahoma Military College .....	1
Denison University .....	1	Ottawa University (Kan.) .....	1
DePauw University .....	1	Pennsylvania State College .....	1
Dickinson College (Pa.) .....	1	Princeton University .....	1
Drexel Institute of Technology .....	1	Purdue University .....	2
Duke University .....	2	Rice Institute .....	11
Eastern New Mexico College .....	1	Rio Grande College .....	1
East Texas Baptist College .....	1	Sam Houston State College .....	2
East Texas State Teachers College .....	4	San Angelo College .....	1
Elmhurst College (Illinois) .....	1	Shurleff College (Illinois) .....	1
Florida State University .....	1	Southern Methodist University .....	195
Fordham University .....	1	Southwestern Institute of Technology .....	1
George Washington University .....	1	Southwestern Louisiana Institute .....	2
Hardin College .....	2	Southwestern State College (Okla.) .....	1
Hardin-Simmons University .....	4	Southwestern University (Texas) .....	6
Harvard University .....	3	Southwestern University (Tenn.) .....	1
Illinois Institute of Technology .....	1	Stanford University .....	1
John Tarleton College .....	1	State College of Missouri .....	1
Kansas State Teachers College .....	1		
Kilgore College .....	2		



## The School of Law

St. Edwards University .....	1	University of Kansas .....	1
Stephen F. Austin College .....	1	University of Kansas City .....	1
St. Johns University (New York) ..	2	University of Kentucky .....	1
Syracuse University .....	1	University of Mexico .....	1
Temple University .....	1	University of Michigan .....	5
Texarkana College .....	1	University of Minnesota .....	1
Texas A. & M. College .....	26	University of Mississippi .....	1
Texas Christian University .....	32	University of Missouri .....	2
Texas College of Arts & Industries ..	3	University of North Carolina .....	2
Texas College for Women .....	2	University of North Dakota .....	2
Texas Technological College .....	7	University of Oklahoma .....	3
Texas Wesleyan College .....	2	University of Pittsburgh .....	2
Texas Western College .....	6	University of San Francisco .....	1
Trinity University .....	2	University of Tennessee .....	2
Tulane University .....	6	University of Texas .....	43
Tulsa University .....	3	University of Utah .....	1
Tyler College .....	1	University of West Virginia .....	1
United States Military Academy ....	3	University of Wisconsin .....	2
University of Arkansas .....	1	Utah Agricultural College .....	1
University of Buffalo .....	1	Valparaiso University .....	2
University of Chicago .....	1	Vanderbilt University .....	3
University of Cincinnati .....	1	Virginia Military Institute .....	1
University of Colorado .....	4	Wabash College .....	1
University of Delaware .....	1	Washington University (St. Louis) ..	3
University of Denver .....	2	Wayne University .....	1
University of Detroit .....	1	Weatherford College .....	1
University of Florida .....	2	West Texas State College .....	1
University of Hawaii .....	1	Whittier College (Calif.) .....	1
University of Houston .....	5	Yale University .....	1
University of Illinois .....	2	Total number of Institutions .....	148
University of Indiana .....	2	represented .....	

## SUMMARY OF ENROLLMENT

## FALL SEMESTER, 1949

	Day Division	Evening Division
First year .....	99	73
Second year .....	102	35
Third year .....	97	16
Fourth year .....		16
Other .....	2	19
	<u>300</u>	<u>159</u>

Total Enrollment ..... 459



# CAMPUS OF SOUTHERN METHODIST UNIVERSITY DALLAS 5, TEXAS

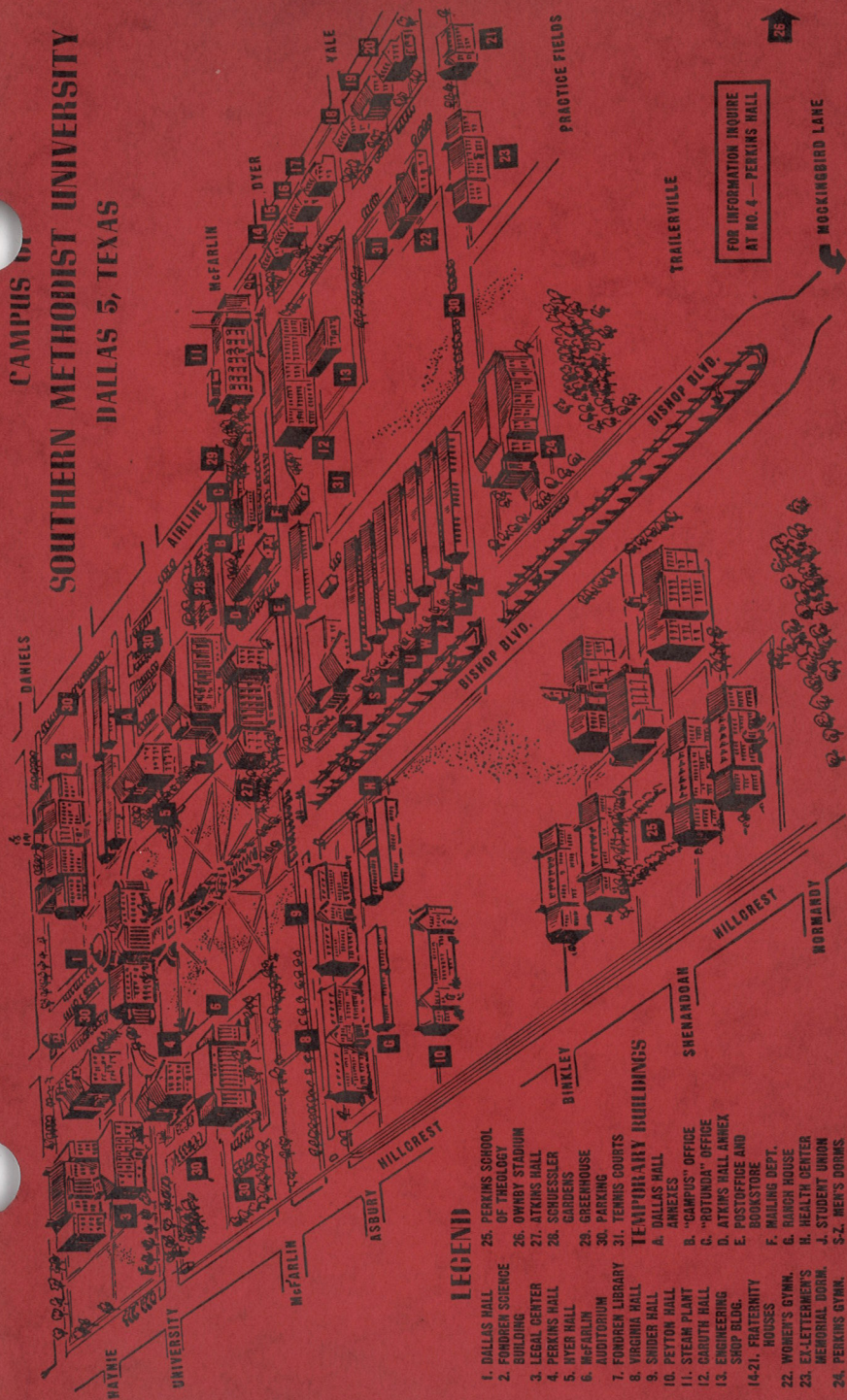

## LEGEND

1. DALLAS HALL
  2. FONDREN SCIENCE BUILDING
  3. LEGAL CENTER
  4. PERKINS HALL
  5. HYER HALL
  6. McFARLIN AUDITORIUM
  7. FONDREN LIBRARY
  8. VIRGINIA HALL
  9. SHIDER HALL
  10. PETTIN HALL
  11. STEAM PLANT
  12. GARDIN HALL
  13. ENGINEERING SHOP BLDG.
  - 14-21. FRATERNITY HOUSES
  22. WOMEN'S GYM.
  23. EX-LETTERMEN'S MEMORIAL DORM.
  24. PERKINS GYM.
  25. PERKINS SCHOOL OF THEOLOGY
  26. OWING STADIUM
  27. ATKINS HALL
  28. SCHUESSLER GARDENS
  29. GREENHOUSE
  30. PARKING
  31. TENNIS COURTS
- TEMPORARY BUILDINGS**
- A. DALLAS HALL ANNEXES
  - B. "CAMPUS" OFFICE
  - C. "ROTUNDA" OFFICE
  - D. ATKINS HALL ANNEX
  - E. POSTOFFICE AND BOOKSTORE
  - F. MAILING DEPT.
  - G. RANCH HOUSE
  - H. HEALTH CENTER
  - J. STUDENT UNION
  - S.Z. MEN'S DORMS



